Makio

the ohio state university

1958

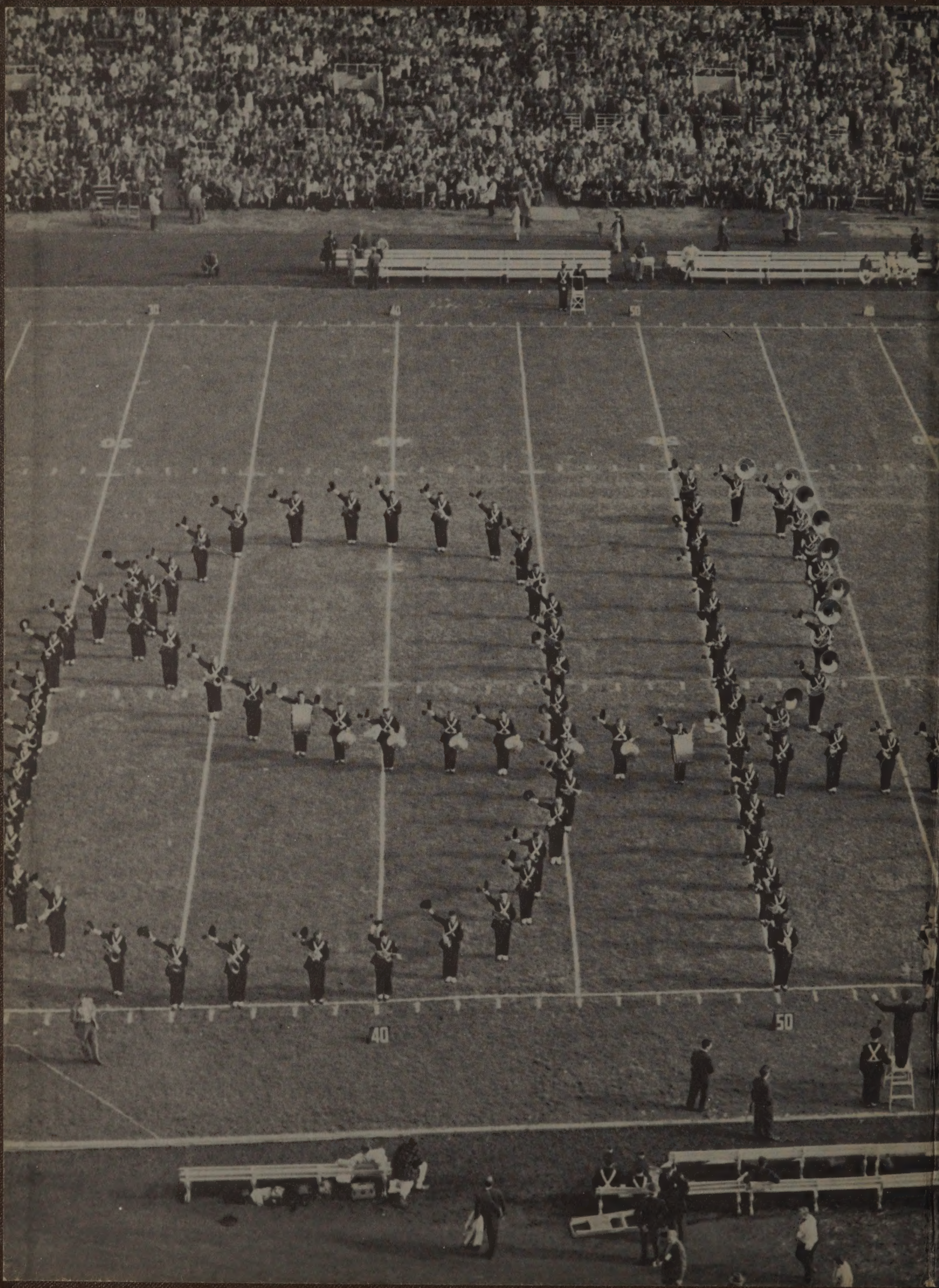
40
50

GEN

ALLEN COUNTY PUBLIC LIBRARY
3 1833 01807 9779

GENEALOGY
977.102
C720SV.
1958

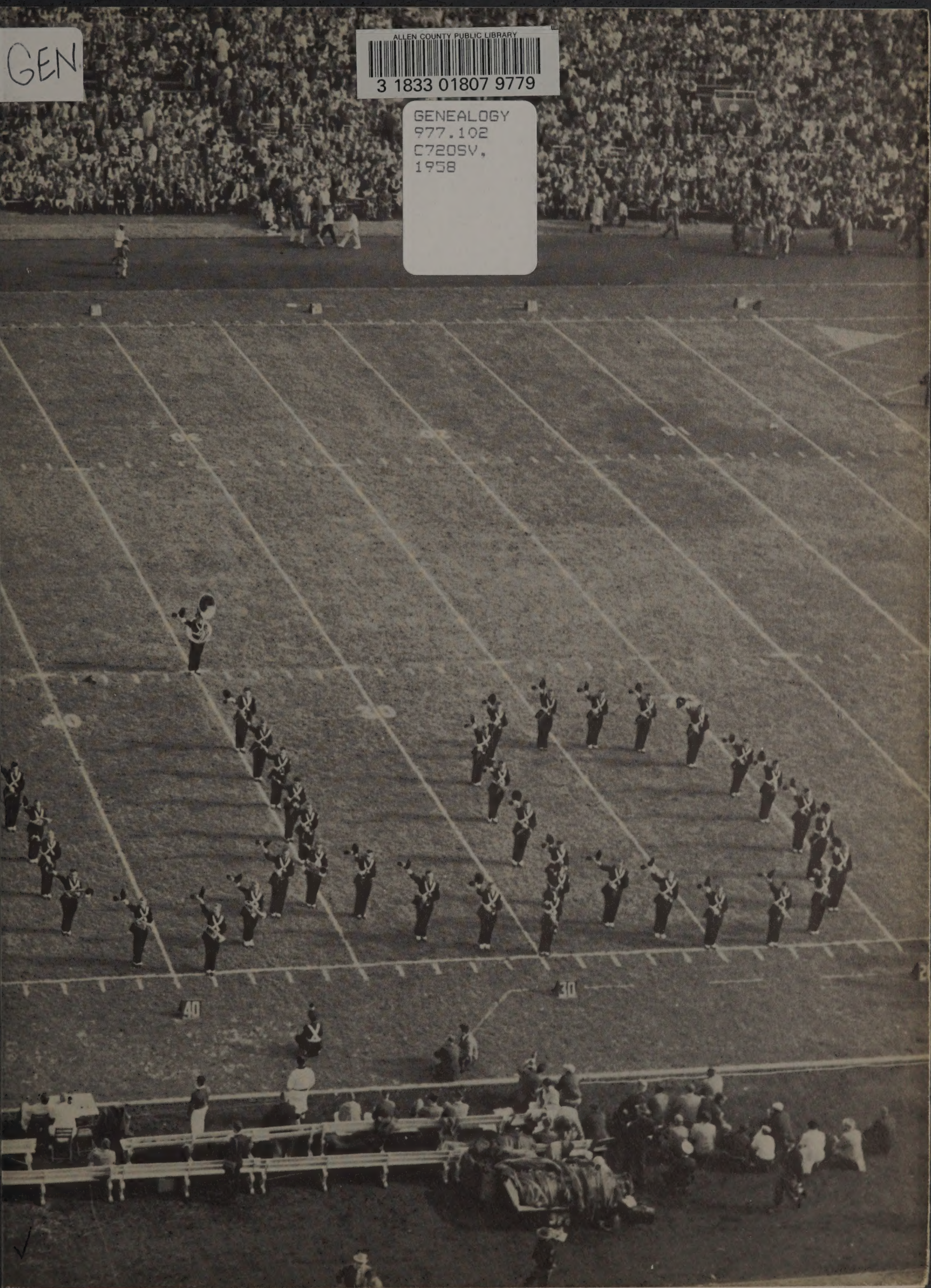

VOLUME 77

1958

MAKIO

PUBLISHED BY THE STUDENTS OF THE OHIO
STATE UNIVERSITY COLUMBUS, OHIO

Makio

JEAN WALTERS
editor

ROGER DAUB
business manager

CAROL SUE HERD
managing editor

SUE BRADLEY
assistant business manager

NANCY KUPPER
photo editor

ADMINISTRATION 32

COLLEGES 46

RESIDENCES 118

ORGANIZATIONS 148

SPORTS 242

GREEKS 294

STUDENTS 450

From time to time
a new building, or
some new students, or
a new president, or
even a new tradition
is added to Ohio State.
But they simply dissolve
into all the old people,
old places, and old
ideas and after a while
no one remembers that
they are new.

DEDICATED

DR. STRADLEY TURNED UMPIRE DURING MAY WEEK.

TO the late Dr. Bland L. Stradley

FROM the students of the Ohio State University

in appreciation of thirty-eight

years of service as:

. . . Vice President

. . . Supervisor of Student Relations

. . . Dean of the College of Arts and Sciences

. . . University Examiner

. . . Chairman of the Scholarship Committee

. . . a firm disciplinarian

. . . a friend

Dr. Bland L. Stradley

PRESIDENT FAWCETT GIVES HIS INAUGURAL ADDRESS TO AN INTERESTED AUDIENCE IN ST. JOHN'S ARENA.

GOVERNOR AND MRS. O'NEILL JOIN THE FAWCETTS AT A RECEPTION IN THE OHIO UNION.

INAUGURATION

It was a day for beginnings — the inauguration of a new president, the dedication of a new auditorium, the first meeting of many faces which were to be a part of a new life. Well-wishers sent telegrams, scholars from all over the world donned caps and gowns, and students and alumni looked on as Novice G. Fawcett took the oath as the eighth president of the Ohio State University.

MRS. FAWCETT AT DEDICATION.

DR. FAWCETT ENTERS MERSHON.

PRESIDENT FAWCETT SMILES FOR A PHOTOGRAPHER AS HE LEAVES THE INAUGURAL CEREMONIES.

ASSORTED SPORTS EQUIPMENT CREATES NEW PROBLEMS IN ALREADY-CRAMMED CLOSET.

STUDENT CAR IN FACULTY LOT.

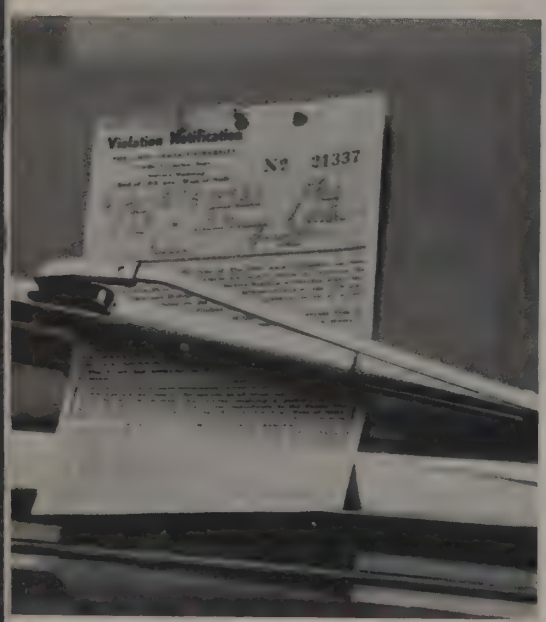

THOSE WHO PARK IN STADIUM PARKING LOT FACE A LONG WALK TO 8 O'CLOCK CLASSES.

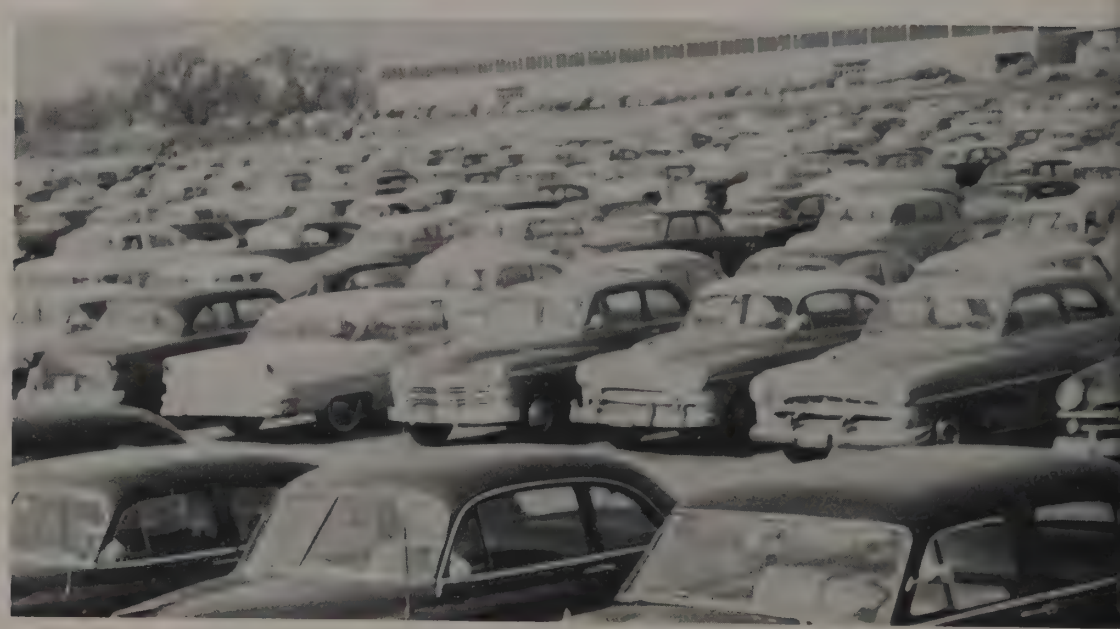

NEW PROBLEMS ARE A PART OF GROWING UP

Nothing new is ever done without a certain amount of difficulty. No new experience is void of problems. Thus thousands of students tackle the new world of college in general and Ohio State in particular.

WEEKLY TRIP TO LAUNDRY BECOMES A HABIT.

A FRIENDLY LETTER TO THE PARENTS SOMETIMES BRINGS FINANCIAL AID.

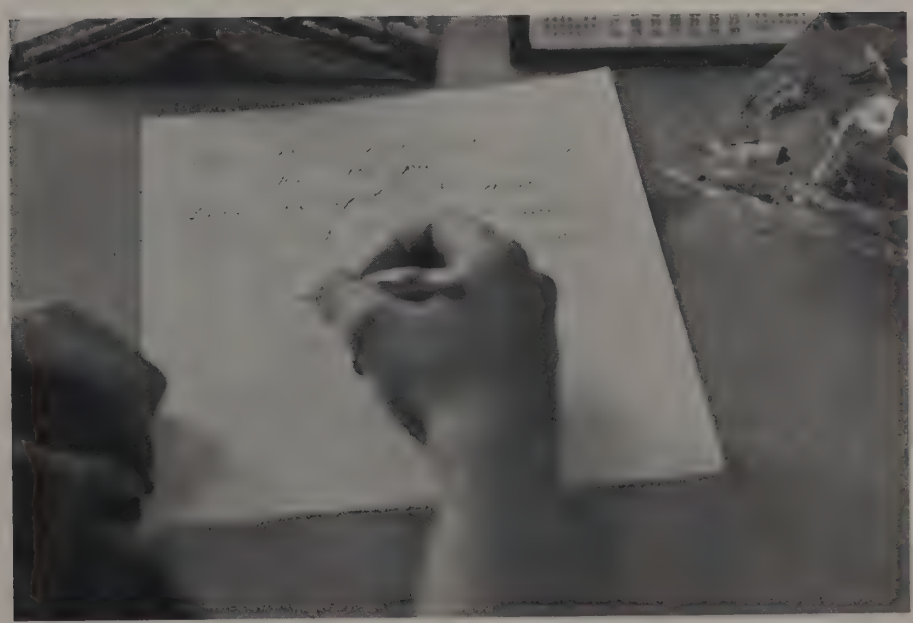

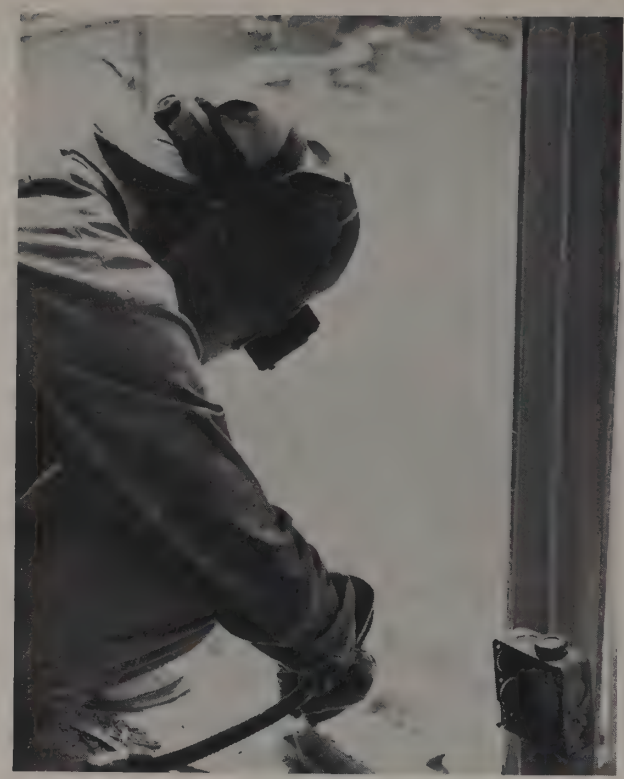

SPARKS FLY AS ANOTHER NEW BUILDING RISES.

THE CRANE USED IN CONSTRUCTING THE BAKER HALL ADDITION STANDS AS A SYMBOL OF OHIO STATE'S GROWTH AND EXPANSION.

AS OHIO STATE EXPANDS

Ohio State is a growing university. It stretches upward eleven stories to the roof of East Hall . . . sinks downward to the concrete floor of the new underground parking lot . . . spreads outward to the agricultural buildings across the Olentangy River. And as it expands, Ohio State grows culturally, socially, and educationally.

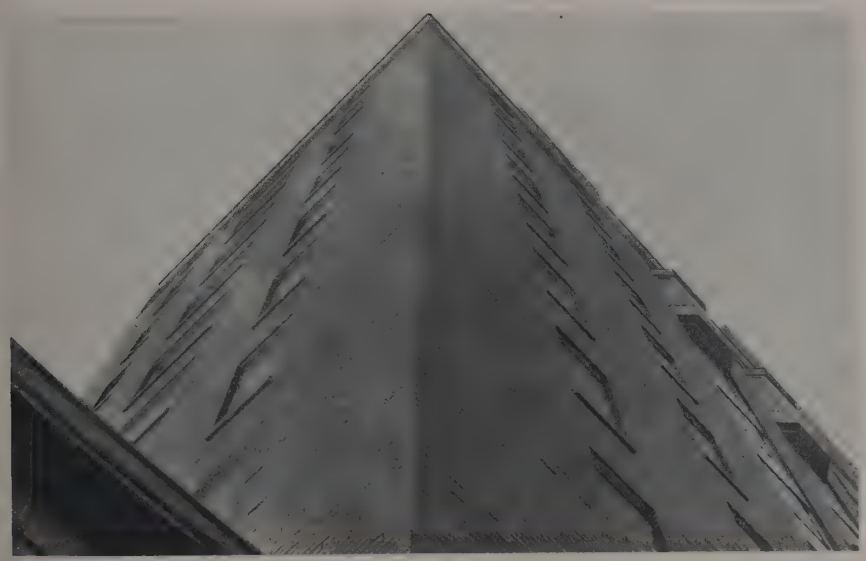

1957 SAW COMPLETION OF EAST HALL, AN ELEVEN-STORY WOMEN'S DORM.

OHIO STATE PROVIDES NEW HOUSING AS MEN'S DORMS GO UP AT WOODRUFF AND NEIL.

THE INTERIOR OF THE NEW MERSHON AUDITORIUM AT FIFTEENTH AND HIGH IS A STRIKING EXAMPLE OF BEAUTY AND UTILITY.

A UNIVERSITY BECOMES A MODERN COMMUNITY

ARPS HALL ADDITION RELIEVES CROWDED CLASSROOMS.

ST. JOHN'S ARENA HAS AMPLE SEATING FOR OHIO STATE SPORTS FANS.

UNIVERSITY BUSES TRANSPORT STUDENTS TO THE NEW AGRICULTURAL LABORATORY.

OHIO STATE IS A COMBINATION OF OLD AND NEW

The new is only new when contrasted with the old around it. We welcome the color, excitement, and challenge of the new amid the quiet, comfort of the old; because this is our education. Mershon and the Armory, the enthusiasm of the freshman and the familiarity of the seniors, the New Law Building and Page Hall; thus we progress.

THERE WILL ALWAYS BE A "U" HALL.

MORTAR BOARD INITIATION IS ONE OF OHIO STATE'S MOST SOLEMN TRADITIONS.

TRADITIONAL PLACES GIV

BROWNING AMPHITHEATER, QUIET AND PEACEFUL.

FROM ORTON HALL TOWER THE CHIMES RING OUT THE HOURS.

NIQUENESS TO OHIO STATE

Quietly, amid the collegiate roar, stand the places of tradition . . . tradition that makes a group of buildings into a university. The William Oxley Thompson statue in front of the library, the Orton Hall chimes, Mirror Lake and Browning Amphitheater, the tower clock on University Hall, the stadium, the victory bell, the silent crowds by the riverbanks; this is Ohio State.

THE WILLIAM OXLEY THOMPSON MEMORIAL LIBRARY, A PILLAR OF KNOWLEDGE.

DR. THOMPSON, DIGNIFIED AND SEDATE.

WALKS – HIGHWAYS O

THE LONG WALK.

A SPRING WALK, A WELCOME CHANGE FROM BARREN WALKS.

WALKS, WALKS LEADING TO EVERYWHERE AND EVERYONE WALKING.

HE CAMPUS

NUMEROUS FRIENDSHIPS HAVE BEEN MADE AND STRENGTHENED WHILE WALKING FROM CLASS TO CLASS.

WET WINTER WALKS AGAINST WHITE SNOW CREATE PATTERNS OF LIGHT AND DARK.

PROUD MOTHER WATCHES AN INITIATION.

THOSE FAMILIAR FACES

Faces . . . the ever-present windows of the people behind them. Some are strange to us; but the ones we know, the familiar faces, are the ones that become a part of our lives. The traffic cop at 15th and High, the careful eye of the checkout man in the library, a proud, anxious mother watching an initiation, the patient folks who clean long after classes are over, students in classes and on the Oval, housemothers, fraternity brothers, roommates, and instructors—all are familiar faces. Many times the person behind the face is not known; but the face, the face is familiar.

THE CAMPUS COP DIRECTS 7:30 TRAFFIC.

NOTHING IS MORE FAMILIAR THAN THE HEAD OF THE PERSON IN FRONT OF YOU.

ISABELLE.

THE FAMILIAR FACE OF THE MAN CHECKING BOOKS AT THE ENTRANCE OF THE MAIN LIBRARY.

RIVER BANKING.

THE ACTIVITIES MAJOR ON THE TELEPHONE.

BRIDGE IS EVERYONE'S FAVORITE PASTIME.

A BENCH ON THE OVAL IS A PERFECT PLACE FOR A NAP.

CHARBERT'S IS CROWDED AT COFFEE-BREAK TIME.

PART-TIME WORK IN THE TAVERN.

THE EVERYDAY THINGS

FOR RELAXATION, THERE'S NOTHING LIKE A GAME OF POOL.

IT'S A PARTY!

WITH MIDTERMS COMING UP AND TERM PAPERS DUE, MANY STUDENTS SPEND THEIR EVENINGS IN THE PERIODICAL ROOM OF THE MAIN LIBRARY.

STUDYING FOR AN ANATOMY FINAL PRACTICALLY IS A GROUP PROJECT.

STUDY, STUDY, STUDY

Study . . .
at 8:00 in the Main Library,
in bed at night,
on the steps outside class,
with three others and the files,
in the Orton Hall Library
with the clang of the chimes,
with your pinmate on Friday night,
in the stacks if you can sneak in,
on the Oval,
in the Union,
in the noisy lounge of the dorm,
with a cup of coffee,
a pack of cigarettes,
and borrowed notes,
very early in the morning,
in the middle of the day, and
too late at night.
Study.

GRADS FIND STACKS A QUIET PLACE TO STUDY.

WARM AIR ENCOURAGES OUTDOOR STUDYING IN SPRING.

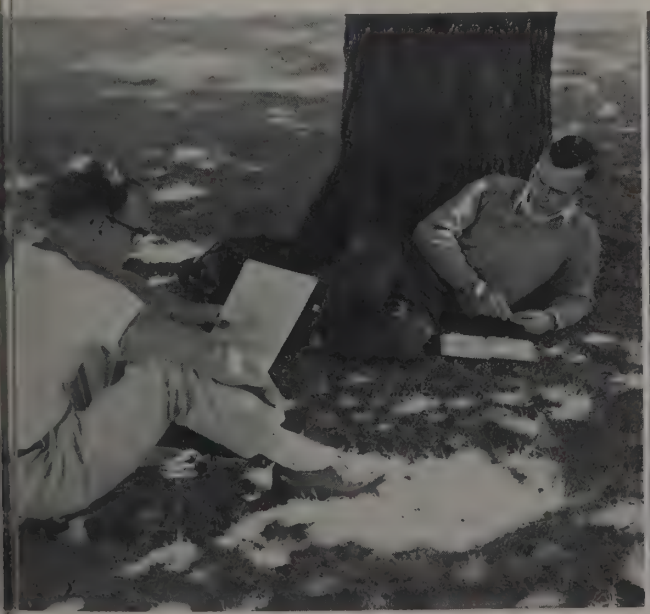

SOME PREFER TO STUDY IN THEIR ROOMS.

LAST MINUTE CRAMMING.

OHIO STATE'S COLORFUL FOOTBALL TRADITIONS

FOOTBALL SPIRIT SOARS ON SATURDAY AFTERNOONS IN THE FALL.

Myriads of people swarming into the stadium . . . jamming two people into each seat . . . the quick and then the slow step of the "Buckeye Battle Cry" . . . standing up for the kickoff . . . the roar of the crowd in response to a spectacular play . . . halftime . . . cokes, hotdogs, programs, mums, hot chocolate . . . straining to see Block "O" from the same side of the stadium . . . Carmen Ohio . . . Ohio Staters selling records . . . the final clang of the victory bell . . . football.

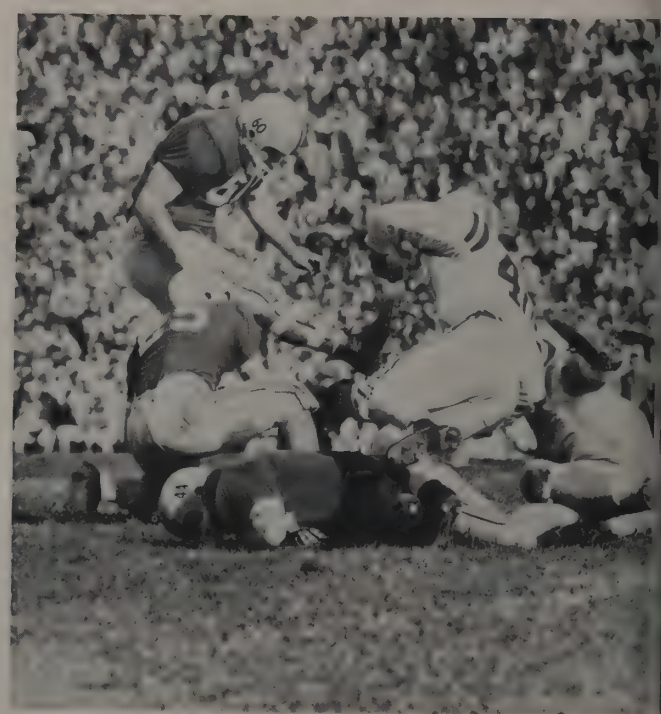

82,000 PEOPLE CHEER THE BUCKS TO VICTORY.

THIS LITTLE BOY SEEMS TO BE TIRED OF THE BIG MAY WEEK PARADE.

TRADITION ALWAYS HAS BEEN, ALWAYS WILL BE

THE PICTURESQUE INITIATION OF BUCKET AND DIPPER, JUNIOR MEN'S HONORARY, IS HIGHLIGHTED BY A COLD DIP IN MIRROR LAKE.

FAWCETT REVIEWS R. O. T. C. MEN ON CORPS DAY.

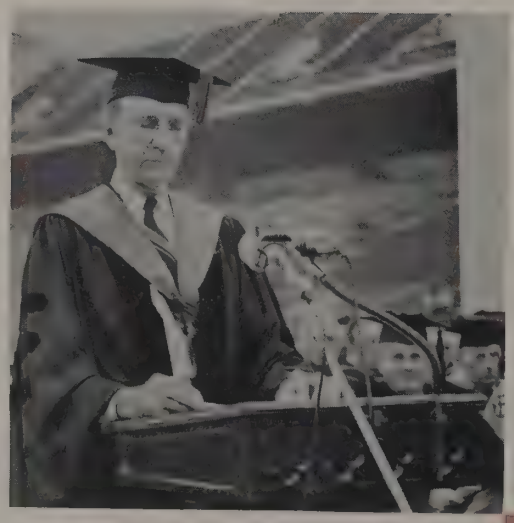

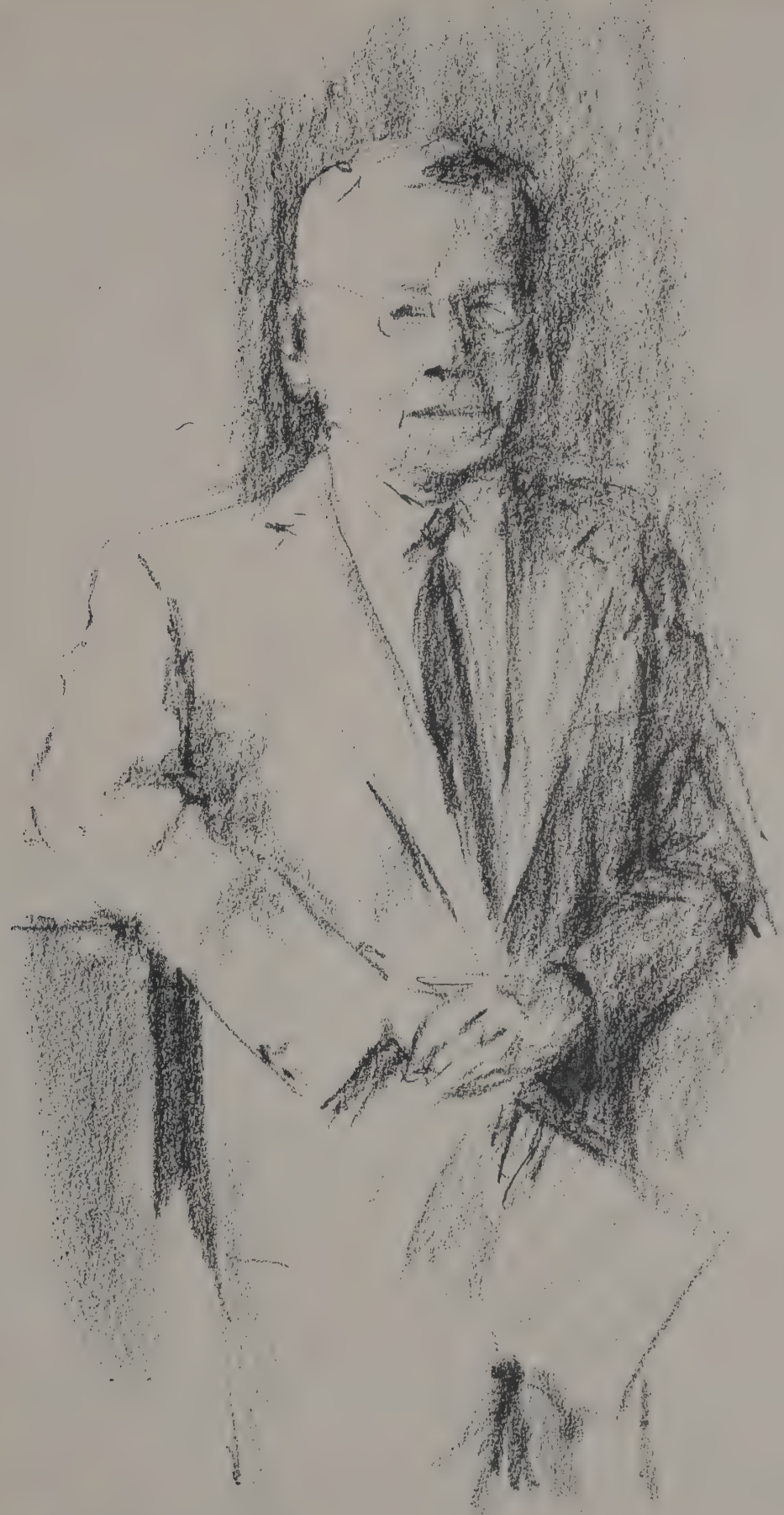

ADMINISTRATION

PRESIDENT NOVICE G. FAWCETT.

PRESIDENT FAWCETT

A vigorous administrator, Novice G. Fawcett is now serving his second year as the eighth president of the Ohio State University. President Fawcett graduated "magna cum laude" from Kenyon College and received his Master of Arts Degree from Ohio State. Prior to his selection as president of the University, he held other administrative positions, including that of Superintendent of the Columbus Public Schools. In addition to his administrative duties, President Fawcett takes part in Columbus community activities. "No job is worth taking if there is no challenge to it" is the philosophy of this fine man.

NIXON AND FAWCETT TALK THINGS OVER BEFORE THE IOWA GAME.

PRESIDENT FAWCETT REVIEWS THE ROTC UNITS DURING MAY WEEK.

BOARD OF TRUSTEES

The seven men who make up the Board of Trustees are responsible, through their developmental policies and plans, for the success of one of the largest educational institutions in the country, the Ohio State University. For this reason, the agenda of monthly Board meetings is of great importance to everyone connected with the University. The Board of Trustees meets with the president, vice presidents, and other cabinet officials to discuss the business affairs of the Ohio State University. Among the recently made plans are those for the extension of student living units. Robert F. Black is chairman of the Board for 1957-1958.

BOARD OF TRUSTEES: Forrest G. Kettner, John W. Bricker, Carlton S. Dargusch, Novice G. Fawcett, Robert F. Black, John T. Mount, Carl E. Steeb, Robert N. Gorman, Charles F. Kettering, James W. Huffman.

REORGANIZATION OF PRESIDENT'

Frederic W. Heimberger
Vice President

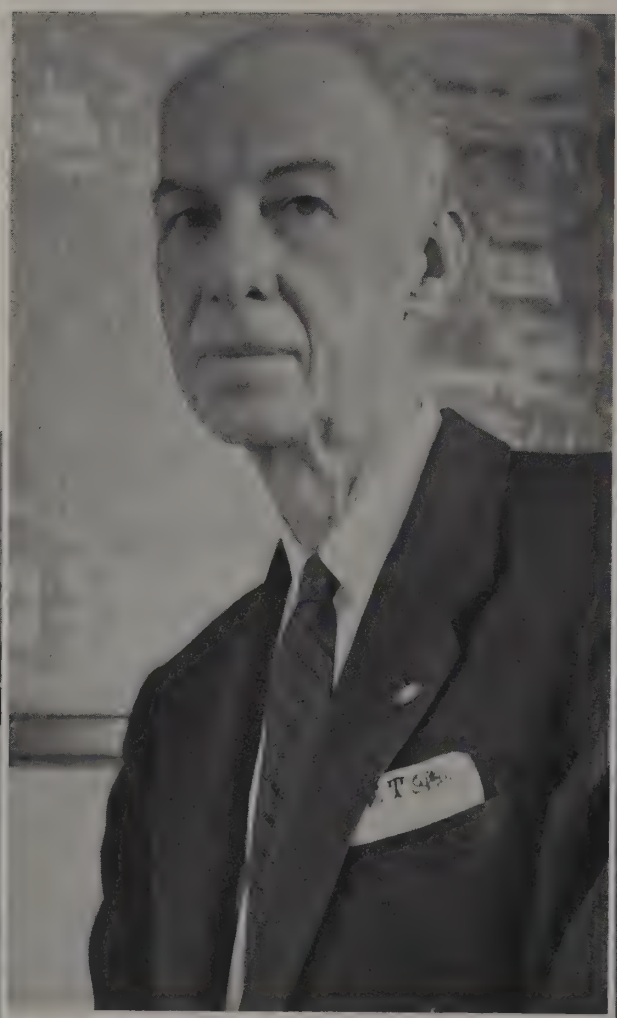

Jacob B. Taylor
Vice President

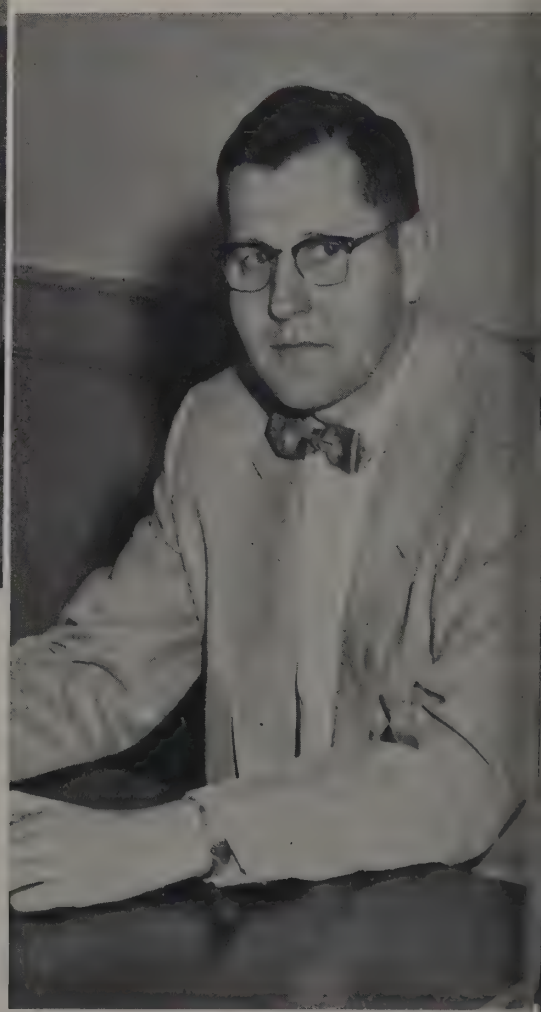

John H. Herrick
Director of University Plant Studies

EW CABINET PROVES TO BE HIGHLY EFFECTIVE

Six men form the president's newly reorganized cabinet. Vice President Taylor was responsible for University business and financial affairs. Coordination of the curriculum program and selection of faculty are directed by Vice President Heimberger. Mr. Herrick, Director of University Plant Studies, regulates general campus planning. Executive Dean of Student Relations, Mr. Guthrie is in charge of student activities and counseling services. Admission and registration of students are among the important duties of Mr. Thompson who is Executive Dean of Special Services. Mr. Stecker, the Director of University Relations, is responsible for public relations.

Frederick Stecker
Director of University Relations

William S. Guthrie
Executive Dean of Student Relations

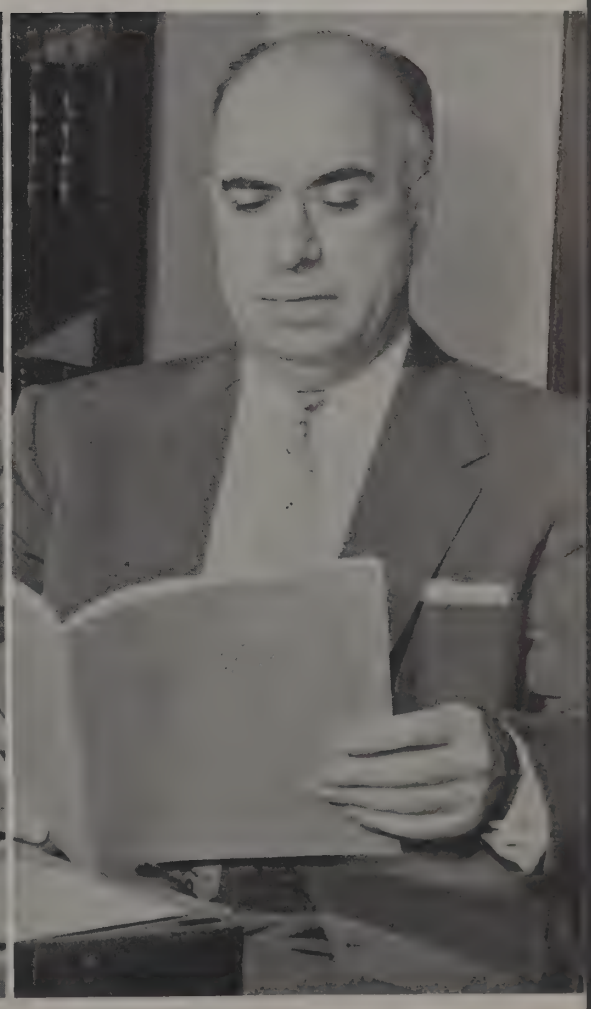

Ronald B. Thompson
Executive Dean of Special Services

Miss Maude Stewart

Miss Mary Gordon

Christine Y. Conaway, *Dean of Women*

DEAN OF WOMEN AND STAFF

Miss Ruth Weimer

Mrs. Shirley Ray

Miss Jane McCormick

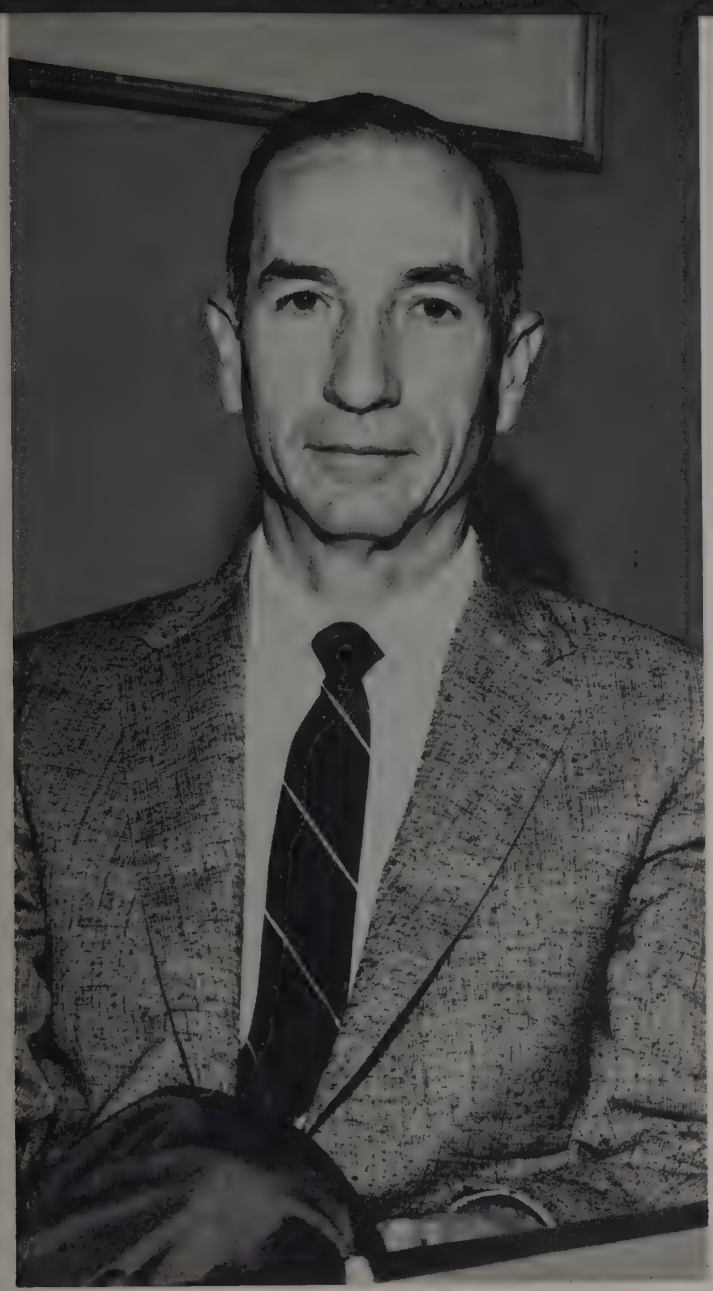

Mylin H. Ross, *Dean of Men*

Milton W. Overholt

Almond E. Hittepole

DEAN OF MEN AND STAFF

Cyrus Sedgewick

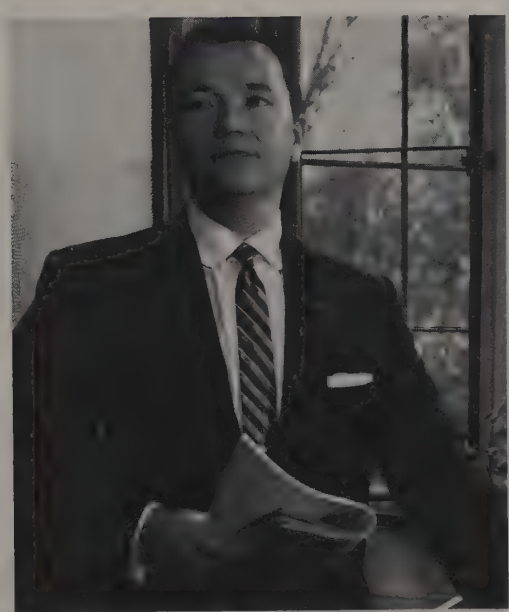

Hal R. Ramer

James H. McElhaney

John T. Mount, *Administrative Assistant*

Clarence G. Dougherty, *Director of Ohio Union*

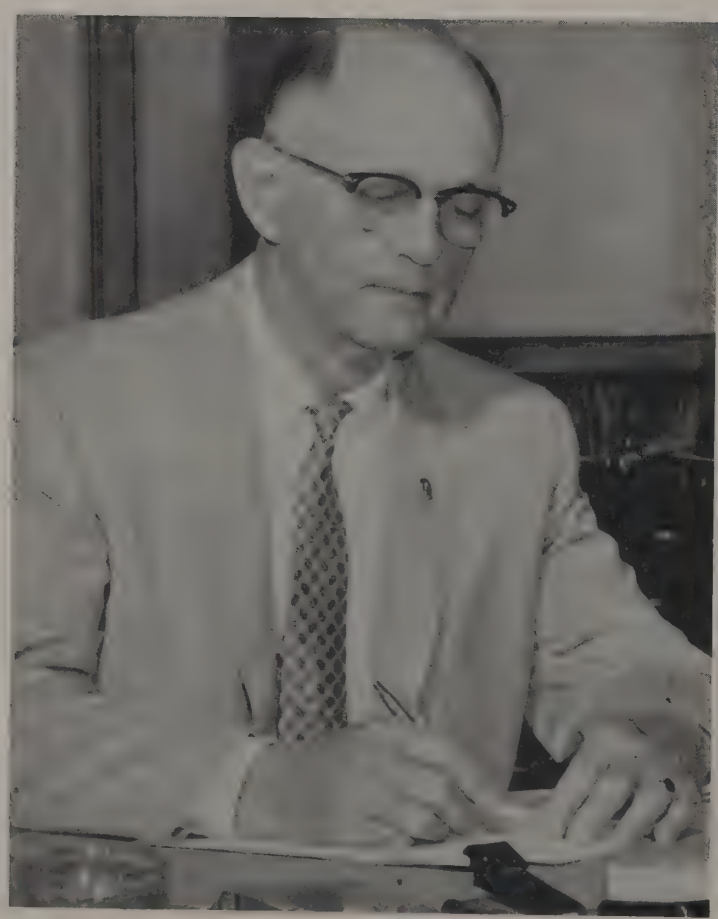

W. Lloyd Sprouse, *University Examiner*

Donald H. Horton, *Manager of Mershon*

ADMINISTRATORS

Ohio State's administrators contribute a necessary part to the University's operation. Increasing enrollment interests Kenneth R. Varner, University Registrar. Dr. W. Lloyd Sprouse is University Examiner. John T. Mount acts as Administrative Assistant to the president. University Budget Director is Samuel R. Beitler. Ethel L. Demorest, Executive Secretary, is secretary to the president. As Director of Public Relations, William G. Wilcox looks after Ohio State's best interests. Donald H. Horton is the Manager of Mershon Auditorium. As the Director of the Ohio Union Clarence G. Dougherty operates our student union.

Samuel R. Beitler, *University Budget Director*

Ethyl L. Demorest, *Executive Secretary*

Kenneth R. Varner, *Registrar*

William G. Wilcox, *Director of Public Relations*

Barbara Boughton and Lola Dickerson, *Auditors*

Richard C. Larkins, *Athletic Director*

Frank M. Fletcher, *Director of Occupational Opportunities*

SERVICE TO STUDENTS

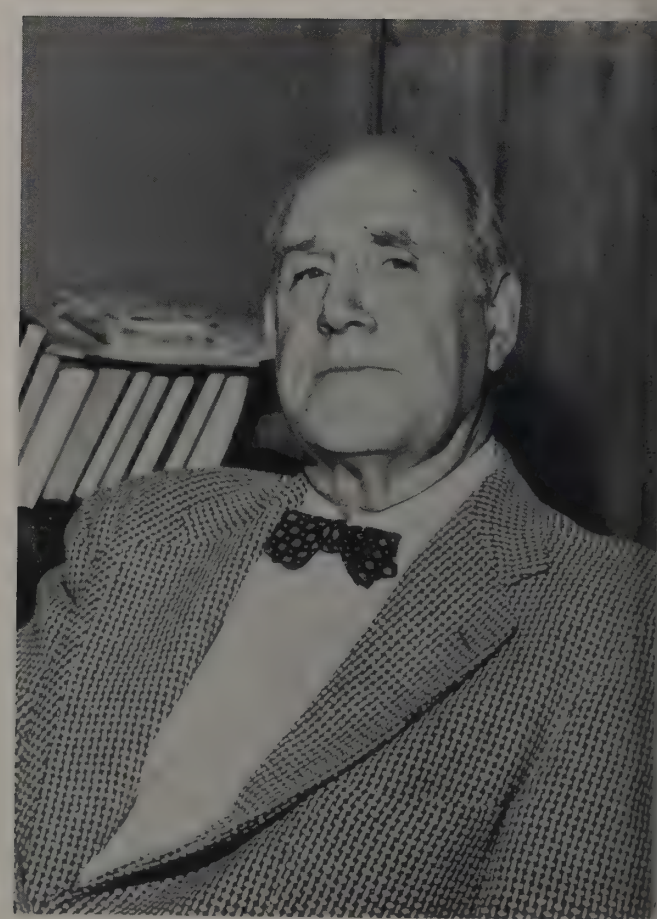

John W. Wilce, *Director of Health Service*

Lawrence D. Jones, *Secretary of Faculty Council*

Lucille G. Rose, *Director of Student Financial Aids*

THEIR PRIMARY AIM

The University administrators help students in various ways. The University Health Service is directed by Dr. John W. Wilce. As Counselor for Religious Activities, Milton D. McClean encourages student spiritual life. Mrs. Lucille G. Rose, Director of Student Financial Aids, assists students who seek financial help. Students are aided in choosing vocations by Frank M. Fletcher, Director of Occupational Opportunities. Miss Barbara Boughton and Mrs. Lola Dickerson are in charge of Student Auditing. Richard C. Larkins has been Athletic Director since 1946. Lawrence D. Jones is Secretary of the Faculty Council.

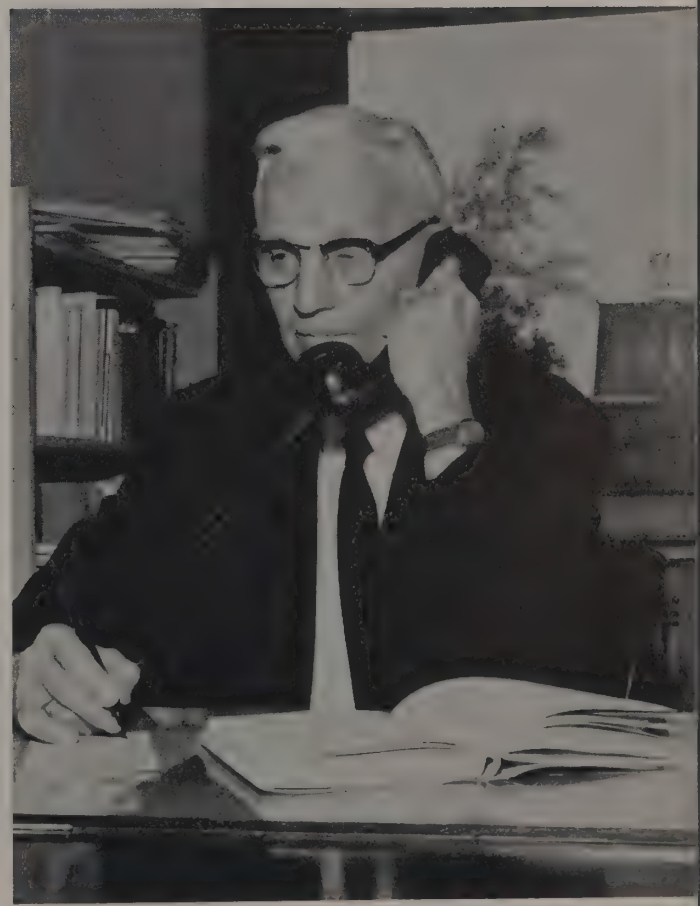

Milton D. McClean, *Counselor for Religious Activities*

ALUMNI ASSOCIATION BOASTS 26,000 MEMBERS

Ohio State alumni are noted for their staunch loyalty to the University. The Ohio State University Association, our alumni organization, is the second largest in the country. It has, at present, more than 26,000 dues-paying members within a network of over 100 clubs throughout the nation. A number of committees, headed by the Board of Directors, carry out the work of the Association. One of these committees publishes the Ohio State MONTHLY, the alumni magazine; it has won national awards for its excellence. C. Emory Glander is President of the Association. John B. Fullen serves as Executive Secretary.

C. Emory Glander

John B. Fullen

BOARD OF DIRECTORS: Stanley M. Hanley, Mrs. Josephine Sitterle Failer, Fred J. Milligan, M. Merle Harrod, William R. Diehl, Jr., C. Emory Glander, Frederick C. Henderson, John D. Black, John B. Fullen, Donna B. Gitlin, Mrs. Helen Hunter McGuire, A. F. Davis.

DEVELOPMENT FUND

Ohio State alumni and friends of the University last year sent gifts ranging from a few to thousands of dollars back to their Alma Mater. In a year's time, their gifts amounted to $800,000 for scholarships, fellowships, equipment and research. These alumni established the Development Fund and through it have given nearly $6 million in the 18 years of the Fund's existence. Over $2 million of the total has gone into scholarships, fellowships and student aids. Among the many Fund-sponsored research projects are the radioactive gold seeds for cancer treatment—a boon to humanity from alumni who invest in Ohio State's future.

Henry L. Wagner, *Chairman.*

BOARD OF DIRECTORS: Henry L. Wagner, John W. Paynter, Kenyon S. Campbell, Mrs. Jean Pierce Dredge, James W. Huffman, John B. Fullen, Everett D. Reese, Thomas B. Meek, Sr., Charley F. Miller, Frederic W. Heimberger, Novice G. Fawcett, Everett Walters.

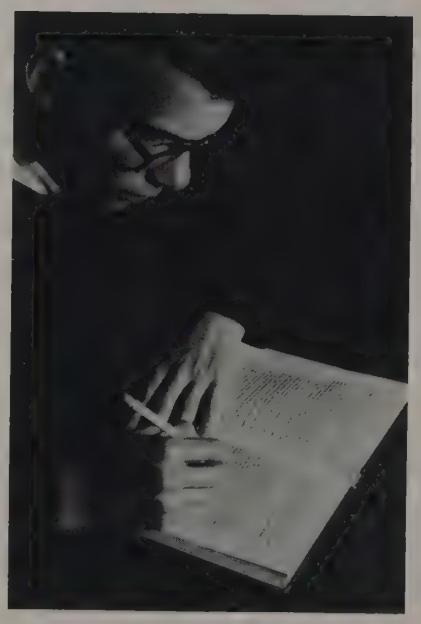

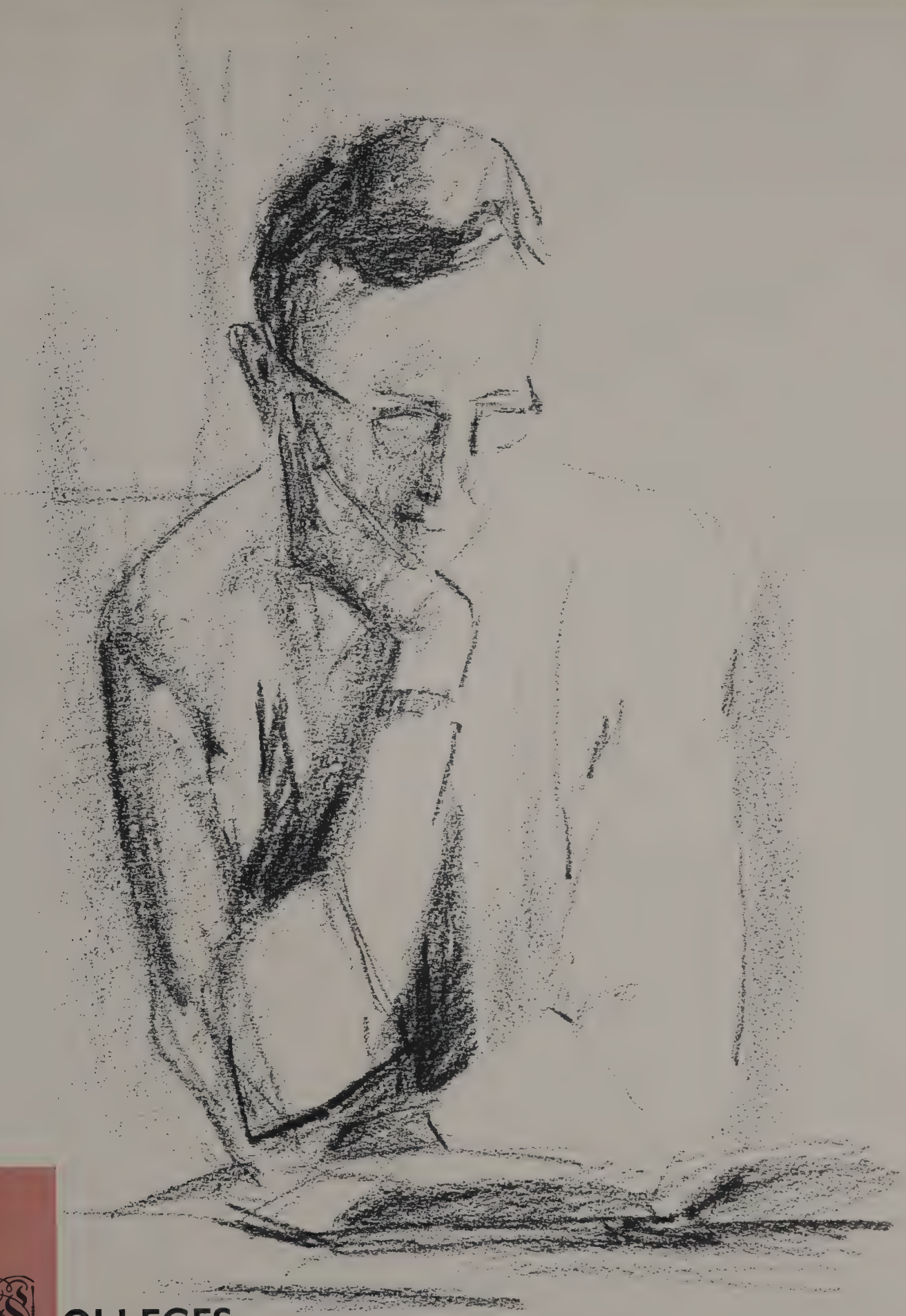

COLLEGES

Dean Leo L. Rummell.

OLDEST OHIO STATE COLLEGE IS UP-TO-DATE

While the College of Agriculture is the oldest college in the Ohio State University, it is also one of the most modern and up-to-date. With everyone now settled in the new Agricultural Administration Building, students, faculty and administration are all anticipating the further expansion and modernization of classroom and laboratory facilities of the College. The College of Agriculture is no longer the "cow college," but rather it has progressed with the times and provides the background for modern rural living. So changing is the field of agriculture that a new term, "agribusiness," has come into use describing the role of our rural people in modern society. So shall our College of Agriculture continue to grow and develop.

AGRICULTURE GIVES US OUR THREE GLASSES DAILY.

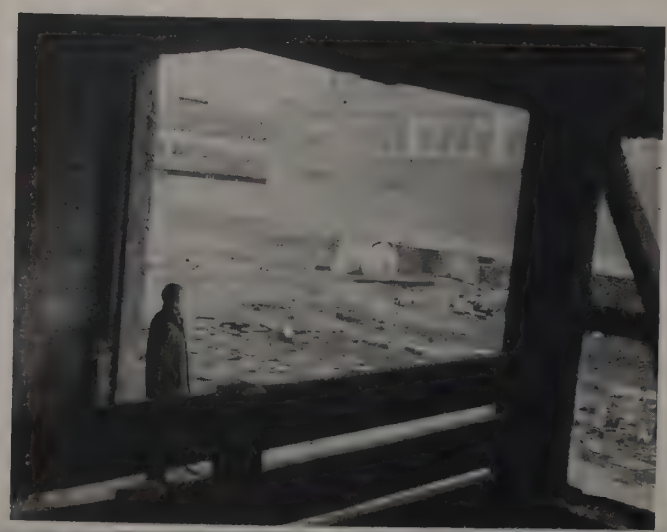

WRECKAGE OF THE OLD SEEMS TO GIVE BIRTH TO THE NEW.

TOP ROW: Ankerman, Richard, Williston, Eberhard, Reynolds, Sturgeon, Hirzel, Dwelle, Shorter, Kurt, Haughn, Gibson, Slagle, Hilty, O'Sullivan. FIRST ROW: Pollock, Adviser; Coate, Wells, Welch, Payn, Heilman, Miss Alexander, Adviser.

COUNCIL HONORS PROFS

OFFICERS AND GUESTS ENJOY THEMSELVES AT COUNCIL BANQUET.

The All-Agricultural Council, composed of the president or a representative from the College of Agriculture or School of Home Economics organizations, correlates the activities of the Ag College. The council sponsors one event each quarter for the entire Agriculture College. They are the Ag Prom in the autumn, a square dance, "Calico Capers," in the winter, and the Ag Revue and barbecue in the spring. At the Revue, outstanding Ag College students are honored and the professors of the year are chosen by the juniors and seniors. Last year the recipients of these awards were Mrs. Anna Jean Truse and Dr. Elmer Baumer.

DR. BAUMER GETS "PROFESSOR OF THE YEAR" AWARD.

TOP ROW: R. Hansen, Ostermeier, Gourlay, Deeter, Rothert, Wagner, Davis, Baird. THIRD ROW: B. Briggs, Knoop, W. Briggs, Hoy, Peters, Pidgeon, Hines, Hicks, Bush, H. Hansen, Gay. SECOND ROW: Garbig, Firestone, Kaeser, Eberhard, Price, Pendergast. FIRST ROW: Wolfe, Lone, Nyland, Gale, Patterson, Horne, Miley.

ADSA SPONSORS SHOW

In sponsoring everything from a fall Alumni Breakfast to the Buckeye Dairy Show each spring, the members of the Ohio State Student Branch of the American Dairy Science Association enjoy a wide and varied program. In addition to the above activities, ADSA, as it is more commonly known, sponsors a dinner-dance for members and guests each winter and a student judging contest Spring Quarter. The club's main purpose is to promote interest in dairy science and bring about a closer relationship among the students in the department. Meetings feature prominent speakers on all phases of the field of modern dairying.

MEMBERS OF ADSA SHOW THEIR CATTLE.

DAIRY SCIENCE MEMBERS SOCIALIZE AT A PARTY.

DR. EDWARD NABER, POULTRY SCIENCE CLUB ADVISER.

PRESIDENT FAWCETT RECEIVES TURKEY FROM POULTRY SCIENCE CLUB.

POULTRY SCIENCE CLUB

Starting Fall Quarter, the Poultry Science Club was back in full swing. They sponsored a Thanksgiving turkey sale, which was a new project for the Club. The birds were sold to many of the faculty members here at the Ohio State University. The All-Agricultural Poultry Judging Contest highlighted the Winter Quarter. As a follow-up to the judging contest, the annual banquet was held Spring Quarter. An interesting sidelight to the normal activities of the Club was the gift of a Christmas turkey to President Novice G. Fawcett. The final event in a very successful year for the Poultry Science Club was a picnic along the banks of the Scioto River.

TOP ROW: Haver, Pifer, Acton, Coakwell, Coon, Davis, Lile, Mann, Baer. FIRST ROW: Moyer, Chalin, Shorter, Bernitz.

ONE GRANGER VAINLY TRIES TO STUDY ON OVERNIGHT TRIP.

INSTALLATION TEAM CUT UP AFTER TRIP.

UNIVERSITY GRANGE

The University Grange is one of the oldest organizations on campus. This group tries to develop training in rural leadership in its members. Anyone interested in the betterment of agriculture may become a member. The Grange has an installation team which travels throughout Ohio installing other Grange officers. Each year begins with the Plumb Hall open house for members of the Agriculture College and especially for freshmen. The annual Christmas party, spring picnic, and Camp Ohio week-end, with smaller social events, round out University Grange's yearly social calendar.

TOP ROW: Welsh, Hampton, Arbaugh, Brockett, Welsh, White, Haines, High, McConnell, Rausch. SECOND ROW: Swanson, Yost, Defenbaugh, Ewing, Bryner, Davis, Rowles, Thomas, Fulton, Hansen, Peters, Humphrey. FIRST ROW: Thomas, McConnell, Tressler, Dwelle, List, Harkness, Boggs, Sharples.

TOP ROW: Stevens, Arbaugh, Snider, Mills, Grubel, Hampton, Haughn, Roghert, Hines, Deane, High, Brown, Peterson, Burnham, Fulton, DeWeese, Firestone, Slats, Sharp, Bartter, Payn. SEVENTH ROW: Wilson, Steiger, Spitler, Baird, Ankerman, Stewart, Wick, Ginnig, Green, Erven, Shaffer, Madden, Hesse, Brockett, Brubaker, Cadwallader, Acton, Pifer, Converse, Wright, Kapp, Hoover, Greenlee, Williamson. SIXTH ROW: Carson, Redick, Hundley, Coon, Writsel, Dahs, Gross, Wright, Arledge, Glover, Ewing, Davis, J. Davis, Williams, Yantis, Kotterman, Peters, Fisher, Thompson, Rowland, Houman, Hoffman. FIFTH ROW: Mitchell, Shultz, Hoffman, Thomas, Myers, Defenbaugh, Ockerman, Jones, Miller, Hackworth, Walker, Walker, Kirby, Pfeiffer, Edington, Uncapher, Smith, Gillogly, McGregor, Hromyak, Hartmann, Bunnell, Cleland, Horn, Leppert, Rowles, Leist, Millhouse, Roberts, Denk, Steiner. FOURTH ROW: Block, Ruckel, Tressler, McConnell, Garbig, Davis, Harrison, Coate, Heilman, Sanders, Warfield, Earhart, Regula, Evans, Barrett, O'Sullivan. THIRD ROW: Hartman, Schaurer, Jentes, Troeger, Smucker, Kinney, Clark, Briggs, Sturgeon, Hines, Hagerty, Price, Giffin, Mohler, Wolfe, Laurie, Wickerham, Latham, Ramsey, McConnell. SECOND ROW: Kimmet, Lusch, Hartsook, Ramsey, Emmert, Cummings, McCoy, Auble, Osburn, Packer, Maurer, Littler, Tallman, Small, Basinger, Hoover, Overturf, Finley, Greene, Brown. FIRST ROW: Rausch, Davis, Schlechty, Taft, Ankney, Carr, Lowmiller, Tadsen, Tucker, Mayer, Schmidt, Boston, White, Chapman.

4-H HAS LARGEST GROUP

University 4-H, the largest organization on campus, performs social and educational service to its members and the campus. Membership is not limited to any one college. It sponsors the International Farm Youth Exchange under which students study abroad each year while students from other countries live and study here. Their largest money-making project is a pop stand at the State Fair which grosses enough to carry their expenses throughout the year. The highlight for Spring Quarter is a weekend camp at Camp Ohio, Ohio State 4-H Camp, where fun and recreation are mixed with preparing the camp for the summer season.

COUPLES SWING THEIR PARTNERS AT A 4-H SQUARE DANCE.

THE CHRISTMAS TREE SEEMS TO BE THE CENTER OF ATTRACTION.

COUPLES ENJOY THEMSELVES AT A 4-H DANCE.

THE 4-H EXECUTIVE COMMITTEE WORKS TOGETHER TO SUPERVISE THE CLUB'S ACTIVITIES.

FLORICULTURE STUDENTS CONTRIBUTE FLOWERS TO THE DRIVE.

FLORICULTURE FORUM

Anyone who visits the Ohio State Stadium during the gridiron season is aware of the Floriculture Forum. "Buy your football mums here" is the cry every Saturday as the Forum members sell nearly 3000 corsages each season. Money obtained from these sales finance student scholarships in the floriculture field. The Forum's annual spring banquet and dance, held at the Southern Hotel, plus a picnic for faculty and students, gave everyone a chance to socialize during the year. The Floriculture Forum expressed its gratitude to the Ohio State football team by distributing 600 red roses at the football appreciation banquet.

TOP ROW: Schneider, Weals, Denne, Murray, Postlewait, Bolster, Green, Rutter. SECOND ROW: Leeper, Gustin, Plahs, Manbeck, Batson, Weithman, Thornton, Barko, Easterday, Jones, Fontaine, Budd, Peruban. FIRST ROW: Nave, Law, Gibson, Koida, Reisch, Yantis.

DECORATING THE CHRISTMAS TREE CREATES HOLIDAY SPIRIT.

FLOWER SLIDE IS INSPECTED BY FORUM MEMBER.

FORUM MEMBERS PREPARE FOOTBALL MUMS TO BE SOLD AT THE GAME.

TOP ROW: Ketcham, Presar. SEVENTH ROW: Grooms, Kapp, Herd, Patton. SIXTH ROW: Breedlove, Ruth, Kramer, Wright, Myers. FIFTH ROW: Bischoff, Barnes, Younkman, Swartz, Miracle, Cline, Stemen. FOURTH ROW: Young, High, Moody, Miller, Roediger, Pease, Warren, Kimmet. THIRD ROW: Copus, Cole, Harsh, Erven, Snider, Bradford, Leimbach, Ramsey. SECOND ROW: Young, Oaklief, Vogel, Seiberling, Hoffman, Livingston, Tenny, Hazen. FIRST ROW: Richard, Sanders, Henderlong, Larue, Finley, Wolf, Adviser; Hardway, Adviser.

TAES HAS STEAK FRY

Townshend Agricultural Education Society is an organization for ag students interested in teaching vocational agriculture. The society operates as a collegiate chapter of the Future Farmers of America. Three major social events are held by TAES each year. During Autumn Quarter this society holds a square dance with the Home Economics Club. A Winter Quarter banquet honors members with good attendance records and announces the honorary members of this organization. The highlight of Spring Quarter is the steak fry. This party includes softball games for all, plenty of tasty food, and entertainment by the ag fraternities.

THESE MEMBERS DISPLAY THEIR TALENT AT THE TAES BANQUET.

CONGRATULATIONS ARE IN ORDER AT WINTER BANQUET.

TOP ROW: Small, Hoffman, Nestor, Bishop, Rowles, Payn, Arledge, Lawton, Garst, Littler, Doster, Thompson, Woodin, Grice. SECOND ROW: Hromyak, Emmert, Heilman, Fortlage, Settlemyre, Latham, DeWeese, Sanders, Yantis, Rausch, Millhouse, Shonk, Snyder, Gillogly, Leist, Cochran. FIRST ROW: Lilie, Vogel, Davis, Ankerman, O'Sullivan, Yoder, H. Bryan, D. Bryan.

FBYC SPONSORS DANCE

"Swing 'em high and swing 'em low." This is the order of the day at the University Farm Bureau Youth Council's Gingham Gallop. This gala affair is the climax of a statewide training and work-shop day in folk and square dancing and is held here, on campus, each spring. For most of the members, the University Council is a continuation of the good times they had in youth councils in their home counties before coming to college. However, membership is open to anyone on campus who is interested. Meetings are held every two weeks and consist of a short business session followed by various forms of recreation and refreshments.

SQUARE DANCING AT GINGHAM GALLOP IS ENJOYED BY ALL.

COUNCIL MEMBERS MAKE PLANS FOR COMING EVENTS.

AGRICULTURE ECONOMICS CLUB

TOP ROW: Hill, Stang, Conti, Givens, Vollrath, Parsons, Senseman, Presar, Baumer, Casey, Greenisen. SECOND ROW: Dilts, Nicholl, Nauman, Carpenter, Brown, Leidtke, Booth, Fagley, Kelley, Limmer, White. FIRST ROW: Berger, Harris, Mattox, Wells, Berg, Friedly, Herrnstein.

SADDLE AND SIRLOIN

TOP ROW: Shaver, Werner, Weil, Clarke, Petrosky, Highley, Landis, Short. FIFTH ROW: Settlemyre, Lorton, Kotsos, Schola, Sheehan, Stickel, Teegardin, Evans. FOURTH ROW: Hora, Tucker, Buroker, Blough, Sanford, Howser, Kuhlwein, Friar. THIRD ROW: Grubel, Smith, Rager, Davis, Hedman, Hartman, McGregor, Flockerzie. SECOND ROW: Schaefer, Brown, Moody, Maher, Kolb, Hiser, Cooper, Fiefenthaler. FIRST ROW: Pyers, Merritt, Gilland, Morgan, Reiser, Jepsen, Kari, Kurt.

AG ECONOMICS CLUB

Motivation toward interest in the professions of agricultural economics, rural sociology, and relative fields is the purpose stressed by the Agriculture Economics Club. Members of this organization have their drives reinforced through promotion of friendly student-faculty relationships and a better understanding of professional agriculture. Any student who is interested in agricultural economics is eligible to join this club. Various projects sponsored throughout the year include the student-faculty smoker, a picnic, a banquet, a debate team, and various trips and tours. Guest speakers entertain informatively at meetings.

SADDLE AND SIRLOIN

Saddle and Sirloin is an organization that promotes an interest in livestock, develops leadership and provides a well-rounded social program for its members. Any student interested in livestock is eligible for membership for the nominal dues of only twenty-five cents per quarter. Some of the activities which the organization sponsors are an annual banquet, a lunch stand during Farm and Home Week, a Junior Judging Contest, a Meats Judging Contest, the Little International Livestock Show, and a steak fry each spring. The bi-weekly meetings are always a source of new knowledge and enjoyment for members.

TOWERS—AG HONORARY

Membership in Towers is the honor bestowed upon outstanding students enrolled in the College of Agriculture. This organization, exclusive to three-quarter sophomores or above, recognizes only students who have excelled in scholarship and participation in extracurricular activities. A minimum 2.75 point hour ratio is required to attain invitation for membership. Initiation is held during Spring and Winter Quarters for those students who have proven to be credits to the college. Biannual dinner-meetings of Tower members provide the grand finale for the impressive initiation ceremonies and create warm friendships among members.

GAMMA SIGMA DELTA

Membership in Gamma Sigma Delta, the honor society of agriculture, is one of the most coveted honors for students in the College of Agriculture. This national organization selects its members from the top twenty-five per cent scholastically of the senior class, and of these, three-fifths may be initiated. New members are honored at the banquet held each fall. Also, at this time, the Gamma Sigma Delta scholarship for the outstanding sophomore in Agriculture is presented. More than two hundred faculty persons at Ohio State are members of Gamma Sigma Delta and these men, along with the students, make a very outstanding group.

TOWERS

TOP ROW: Watkins, McConnell, Dr. Popham, Miley, Eberhard, Haughn, Slates, Hutchison, Swaisgood. FIRST ROW: Greenisen, Jepson, Wells, Huddle, Brockett.

GAMMA SIGMA DELTA

TOP ROW: Baumel, Hendricks, Meyer, Jones, Walker, Pope, Prine, Anderegg, Anderegg, Lavy, Salah, Worthington, Davis, Geisman, Hilty, Long. THIRD ROW: Laubis, Jenkins, Evans, Armstrong, Bullard, Haas, Fuhrer, Seaman, Rush, Kapp, Burger, Dix, Carbonneau, Eaton, Andrew, Hoff, Bartlett, Taylor, Snider, Russell, Johnson, Burnard. SECOND ROW: Wenning, Hirt, Peters, McDonald, Tompkin, Hamilton, Kaeser, Byg, Schmidt, Garbig, Muskard, Barmettler, Dozer, Weals, Koida. FIRST ROW: Slates, Huddle, Holdren, Friedly, Hansen, Baum, Wells, Greenisen, Eberhard, Harris, Sellers, Jepsen, Philpot, Watkins, Baird, Pflieger, Bondarenko.

HOME EC CLUB PRESIDENT INTERPRETS DISPLAY.

MITTENS AND STOCKINGS MAKE UNUSUAL TREE DECORATIONS.

HOME ECONOMICS CLUB

Membership into the Home Economics Club is open to any home economics student paying dues. The club sponsors a campus-wide square dance called "Pumpkin Prom" each fall. The profits from this dance are put toward a scholarship for a foreign woman student to study some area of home economics at Ohio State. Service projects included a clothing drive and a "mitten and stocking" tree at Christmas for families in Greece. The Home Economics Chorus has sung for the Agriculture Circle group meeting in the home of Mrs. Novice Fawcett and at the Home Economics Christmas program, "Christmas Comes to Campbell Hall."

HOME EC CLUB MEMBERS WORK DILIGENTLY ON A PROJECT AT ONE OF THEIR MEETINGS.

OMICRON NU
TOP ROW: Baehr, Oden, Stinson, Davis, Owen. FIRST ROW: Green, Bauman, Secrest, Smith, Newark.

OMICRON NU HONORARY

Omicron Nu is a national honorary for home economics. This organization takes into its membership the ten per cent of the junior class and the twenty per cent of the senior class who have achieved the highest scholastic standing in their classes. Graduate students who had superior scholastic and professional records are also admitted. The purposes of Omicron Nu are to recognize scholarship, to promote leadership, and research in the field of home economics, and to promote world understanding. This group works in co-operation with other home economics organizations in planning and arranging displays for Campbell Hall.

PHI UPSILON OMICRON

This year was a successful one for Phi Upsilon Omicron. At one of the programs held this year a speaker talked to the group about the inside story of Russia. This proved to be one of the most interesting programs of the year. The two biggest events of the year were held in February when the organization celebrated the annual Founder's Day with the alumni group. Also during this month the Recognition Dessert was held in honor of the prospective members, who must be in the upper two-fifths of their class. The annual professional project this year was a trip to the state hospital where the members entertained the patients.

PHI UPSILON
OMICRON

TOP ROW: Williston, Jenkins, Gary, Owen, Aler, Graffice, Hansen, Littler, Thompson, Sinclair, Beardslee. SECOND ROW: Hood, Tilden, Waring, Coate, Swartley, Lokar, Hamilton, Kotterman, Haddad, Davis, Karrer. FIRST ROW: Halliday, Starkey, Combs, Hutchison, Oden, Lindeman, Bauman.

J. OSBORN FULLER, NEWLY APPOINTED DEAN.

OHIO STATE'S LARGEST UNDERGRAD COLLEGE

FOREIGN LANGUAGE DISPLAYS IN DERBY.

Industry's increasing awareness of the importance of a liberal arts education is reflected in the College of Arts and Sciences, the largest undergraduate college of OSU. J. Osborn Fuller became the new dean of the College this year when the staff and office were completely reorganized. To keep pace with increasing enrollment the college has extensive plans for additions including Denney Hall which will contain the College offices and 37 classrooms. Additions to the physics and chemistry buildings are also being planned. Two schools, the School of Journalism and the School of Optometry are included as a part of the College.

SPEECH STUDENTS BUSY REHEARSING FOR A PRODUCTION.

BUHANNAN

ARTS COLLEGE COUNCIL

TOP ROW: Walters, Dulaney, Todd, Wilcox, Bowser. FRONT ROW: Weitsman, Lewis, Gordon, Kriikku, Herd.

ETA SIGMA PHI

TOP ROW: Sturms, Altiere, Titchener. FIRST ROW: Crane, Lorenz, Hallstrom.

COUNCIL GIVES AWARD

Arts College Council tries to create a better understanding of the meaning and value of a liberal arts education. One of its chief aims is to stimulate a better relationship between the faculty and students. Another of its purposes is to represent the College on Student Senate. Students enrolled in the College having a 2.75 point hour ratio may petition for membership. One of the important projects of the Council is a yearly Arts College reception for honor students. At this reception the Good Teaching Award is presented to an outstanding professor of the college. The group publishes "Tower Topics," the quarterly newsletter.

LANGUAGE HONORARY

Eta Sigma Phi, the classical language honorary, undertakes to encourage classical scholarship and to foster an interest in the culture of ancient Greece and Rome. A three point average in a minimum of ten hours of either Latin or Greek is required for membership in the organization. Eminent lecturers from Ohio State University and neighboring universities are often featured at the regular meetings. To celebrate Columbus Latin Week, Eta Sigma Phi members presented a fifteen minute radio program over WOSU. In addition to regular meetings and participating in special projects, Eta Sigma Phi members enjoy various parties and picnics.

GOLD KEY IS SYMBOL

Initiated into Phi Beta Kappa each year are seniors and juniors who have made outstanding records in a liberal arts course of study. Members of this famous scholastic honorary are chosen from the upper tenth of the senior class. A few top juniors are also selected. Richard Mallery of NYU was the guest speaker at the annual initiation banquet in April when initiates were presented gold keys, and Professor Oskar Seidlen was made honorary member. Robert G. Houser was given the 1957-58 Phi Beta Kappa fellowship, and sophomore book awards were presented to Jerry Cooper, Alice Gordon, and Marcellus Duffy, Jr.

JOURNALISTS SPEAK

Theta Sigma Phi is the national honorary fraternity for women in journalism. To be eligible for membership a student must have a 2.7 cumulative point hour and a 3. point in her major or show exceptional ability in journalistic activities. During Fall Quarter members were the judges of high school journalism contests. Members were also on a panel which visited Ohio Schools to discuss journalism. Among its speakers Theta Sigma Phi has had Miss Virginia H. Lannett, past national president of the organization. Eta chapter, one of fifty-eight chapters throughout the nation, is a service organization for the School of Journalism.

PHI BETA KAPPA

TOP ROW: Berndt, Kurtz, McAndrews, Ockert, Blauser, Selfman, Boyes, Tryon. SECOND ROW: Cooper, Madison, Rothstein, Kreutzer, Houser, Botsford, Cooley, Meyer. FIRST ROW: Seidlin, Newton, Leech, Hausman, Coons, Karnes, Scharff, Wood, Bodenbender, Walus. NOT PICTURED: Blau, Brawley, Cooperman, Neff, Schroeer.

THETA SIGMA PHI

TOP ROW: Leonard, Galvin. FIRST ROW: Beelman, Booth, Hairston, Van Atta, Kriikku.

RADIO-TV HONORARY

Alpha Epsilon Rho is the national honorary to recognize and encourage outstanding radio and television students of high scholastic standing. Members are selected on the basis of service to one or more of the following: WOIO, WOSU, WOSU-TV, or commercial radio and TV. A minimum point hour of 2.75 in radio and TV courses and 2.25 in all other college courses is required. This year Alpha Epsilon Rho members obtained valuable experience as they presented weekly dramatic programs on WOIO. Various social events during the year included wiener roasts and dances. Last May the OSU chapter was host for the national convention.

THERAPISTS HONORED

To stimulate interest among students in the field of speech and hearing therapy is the purpose of Sigma Alpha Eta. Membership in this honorary is limited to majors in this field who rank in the upper 35 per cent of their class and have at least a C-plus average. Members strive to gain more information in this and related fields. Speakers from Ohio State and neighboring universities are featured at most of the meetings held bi-monthly on Tuesday evenings in the Ohio Union. The OSU chapter works closely with the National Sigma Alpha Eta organization, assuming responsibility for part of the national convention held in Cincinnati.

SIGMA ALPHA ETA

TOP ROW: Deitz, Felson, Schnider, Carmel, Rielle, Jones, Ely, Hainer, Revels, Caryl, Perlowin, Decker. FIRST ROW: Emanuel, Mazzoil, Martin, O'Neill, Katsampes.

ALPHA EPSILON RHO

TOP ROW: Wilt, Murgatroyd, Fornshell, Shumaker, Miller, Whitacre, Joos. FIRST ROW: Baker, Ito, Hoover, Straszheim, Conrad, Kramer.

SCOPE

TOP ROW: Stricker, Waugh, Landis, Althoff, Nutt, Howard, Rabinovitz, Davis, Camillo, Black. THIRD ROW: James, Roth, Bowers, Demoss, Kinsler, Gilmour, Poynter, Rogers, Gilstrap, Hossaini. SECOND ROW: Edge, Grimes, Hubbell, Reinhart, Heffley, Merryman. FIRST ROW: Immke, Thimmes, Mast, Parsell, Gibson, Fenstermaker.

ALPHA EPSILON DELTA

TOP ROW: Booher, Iler, Hill, Boston, Lenhart, Tsaknis, Dickerson, Swanton, Maxwell, Gahman. SECOND ROW: Marmer, Day, Schitz. FIRST ROW: Goldston, Avern, Visintine, Mahaffey, Naylor, Patzakis, Houser.

AED SEES MED MOVIES

Persons majoring in pre-medicine or pre-dentistry compose Alpha Epsilon Delta honorary fraternity. Membership is open to students having a minimum point hour of 3. point after five quarters. At regular meetings held each month, members see medical movies or hear speakers on related subjects. The organization sponsors the All-Ohio Pre-Med Day held in December to which high school and college students are invited. Tours of the campus and conferences are included in the days program. Other activities of the organization include the annual initiation banquet and a picnic. Every year an honorary member is selected by the group.

MED TECH HONORARY

Better understanding in the field of medical technology is the purpose of Scope. Membership is limited to seniors who have good records in this field. Scope enables medical technology students to make associations with others having common interests while also giving the students a speaking voice. Forty members attend the weekly meetings at the University Hospital. Activities include meetings for prospective students, initiation of new members, and certification exercises for graduating seniors. Members also attend meetings held with graduate students and the Central Ohio Society of Medical Technicians.

TOP ROW: Stalin, Gibeau, Fugate, Fisher, Fry, Walk, Stross, Brannon, Guerriero, Binns, Armbruster, Jones, Proud, Tanner, Purkinje. THIRD ROW: Stahl, Brzezicki, Haines, Shay, Neef, Kamps, Hauldsworth, Bazilius, Koch, Buckholz, Lutsch, Corrigan, Southhall, Williamson, Reuven, Friedman, Benhoff, Burris. SECOND ROW: Katula, Adornetto, Kraton, Lowery, Knapke, Hirsch, Beigel, Scheckter, Balsam. FIRST ROW: F. Helmholtz, E. Helmholtz, Jans, Kriessler, Littler, Kohn, Wright, Bing, Kuhlman, Libbee, Miller.

EYES FOR THE FUTURE

Student Optometric Association attempts to bridge the gap between the optometry of the classroom and the practice of optometry. This is accomplished by hearing speakers who have in some way contributed to the profession. SOA gives its members a voice in affairs of the school of optometry. All students enrolled in the school are eligible for membership. In addition to attending regular meetings the members participate in such activities as Religion in Life Week and Save Your Vision Week. An outstanding social event of Student Optometric Association is the formal dance, the Eye Ball, held each year during winter quarter.

AN SOA MEMBER TRIES AN EYE-EXAMINING DEVICE.

STUDENTS PRACTICE THEIR TRADE ON EACH OTHER.

MARION HARDING HIGH SCHOOL IS THE HOME OF ONE OF OHIO STATE UNIVERSITY'S TWO BRANCH COLLEGES.

OHIO STATE OPENS BRANCH COLLEGE IN MARION

The opening of Ohio State's branch college in Marion in October, 1957, was just one more step in a long-range program to relieve overcrowded classrooms and overburdened faculty members. The opening of the Marion branch provided hundreds of students with the opportunities for a college education, opportunities which might never have been available otherwise. They were able to go to college with the money they saved by living at home. Many students commuted as far as 24 miles in order to attend classes. Classes are held in Marion Harding High School in the afternoon and evening, after high school classes are over.

PAUL CRAMER, FIRST MARION STUDENT, RECEIVES HELPING HAND.

DIRECTOR C. E. MAYNARD TALKS WITH DR. ARISMAN, MR. BROWN.

DEAN WALTER C. WEIDLER, OF THE COLLEGE OF COMMERCE.

COMMERCE HAS NEW COUNSELING PROGRAM

AN EYE-CATCHING DISPLAY IN THE COLLEGE OFFICE.

Many students in college now do not know faculty members and fail to benefit from relationships with them. To meet with this problem a student-faculty committee in Commerce College recommended a new type of counseling service. A committee within each department of the College has been created to give students counseling of a professional nature while allowing them to make personal contacts with faculty members. A College committee consisting of the chairmen of the departments coordinates to give the program uniformity. This system enables faculty members to guide, stimulate, and encourage students in Commerce College. The College is also well-known for its placement service, which finds suitable jobs for all college graduates.

THIS STUDENT FACES THE TASK OF ARRANGING A SCHEDULE.

TOP ROW: Kenke, Pinkerton, Goubeaux, Payant, Schuonover, Cox, Pabst, Roberts, Marshall, Proppe, Hooper, Collins. FIRST ROW: Jones, Wright, Allen, Cullman, Fertig, Keister.

BETA GAMMA SIGMA

Twenty-five students and sixty faculty members compose Beta Gamma Sigma, the Ohio State University Commerce College scholastic honorary. The purpose of the organization is to give recognition to students who have made outstanding scholastic achievements. Election for membership is based on a 3.25 point hour for graduating seniors and a 3.5 for juniors. The activities of the group include two meetings each quarter, one to elect and one to initiate new members. A tea is held to honor outstanding freshmen, and a bronze plaque is awarded to the student who has the highest scholastic standing at the end of his freshman year.

ALPHA DELTA SIGMA

Alpha Delta Sigma, an honorary advertising fraternity, is an organization for male students who are actively interested in advertising and provides honorary recognition for work done in this field. Persons interested in advertising careers are eligible. Outstanding social events of the year are quarterly meetings with Gamma Alpha Chi, the women's advertising honorary, the Ohio State University Advertising Conference, and initiations held Fall and Winter Quarters. Other activities include a trip to the *Columbus Dispatch,* dinner meetings at which local businessmen are guest speakers, and a dance. Don Baird received a key for outstanding service.

TOP ROW: Boisvert, Todd, Lindsey, Docis, Grier. THIRD ROW: Frost, Knepper, Langford, Aurslanian, Pinkus, R. Kramer, E. Kramer. SECOND ROW: Hastings, Schafer, Dargin, Hoff, Scott, Eckle, Goldstein. FIRST ROW: Miller, Baird, Moeckel, Pickens, Rockfield, Ruffner.

TOP ROW: Barrows, Sprenkle, Kowaleski, Taylor, Liggitt, Schoonover, Cox, Leamann, Obermyer, Turpen, Ufferman. FOURTH ROW: Walton, Fender, Schaublin, Morrison, Dauterman, Brooks, Newby, Barbati, Rush, Gaulke. THIRD ROW: Martin, Colvin, Sicker, Oberfield, Moyer, Lieb, Toth, Moore, Kennan, Slater. SECOND ROW: Pfeifer, Oyler, Tschantz, Lesheim, Travis, Gray, Wiseman, Mason, Brake. FIRST ROW: Taylor, Mettler, Good, Bickley, Moore, Smallwood, Gill, Proppe, Dute.

FUTURE BUSINESSMEN

To bring to the public eye the importance of business is the objective of Alpha Kappa Psi, the Commerce professional fraternity. Membership is open to any male student enrolled in Commerce College. Meetings are held twice a month and speakers from many different fields are on the program. This year has been highlighted with speakers from the University including John Steele, Placement Director of Commerce College, Professor Wilson Dumble of the English department, and Professor John Bickley of the insurance department. Alpha Kappa Psi members enjoy one social event each quarter sponsored by the group.

A REGULAR BUSINESS MEETING FEATURES THE MAIN SPEAKER.

OFFICERS: Moore, Mettler, Smallwood, Good.

BETA ALPHA PSI

TOP ROW: Gill, Wiseman, Hunt, Keister, Jennings, Ebner, Lewis, Roberts, Nocera. THIRD ROW: Cusick, Yaussy, Slavey, Gray, Pabst, Metcalf, McMillen, Malsom, Pinkerton. SECOND ROW: Good, Morrison, Pigman, Stedman, Cohen, Needham, Nesbitt. FRONT ROW: Northrup, Jencks, Jones, Proppe, Schoonover, Cox, Dauterman, Dickerson.

COMMERCE COLLEGE COUNCIL

TOP ROW: Smith, McHugh, Gill, Keister, Wilson, Thomas, Gillen, Logan, Baker, Pethia, Kapka, Burkholder, Crispen. FIRST ROW: Miltenberger, McVey, Herman, Adler, Garris, Villmow, Dean.

ACCOUNTING AID GIVEN

Beta Alpha Psi, national accounting honorary fraternity, better acquaints its members with the profession while offering service to its members, the school, and the profession. Membership is limited to accounting majors who meet the scholastic and professional requirements. Leaders in the field are featured speakers at meetings. Special activities of the group include assisting in the United Appeals Audit in Columbus and helping with the Accounting Institute held at OSU. The chapter is particularly proud that Professor W. B. Jincks of the Ohio State University accounting department is the National President of the Grand Council of Beta Alpha Psi.

COMMERCE COUNCIL

Commerce College Council engages in many activities as the representative group of all students in the Commerce College. It serves as a clearing house for all student organizations, and aids the administration and faculty whenever possible. Each organization within the college has one representative; in addition, members are selected from the College at large. Among various activities, the group prints "Hagerty Herald," the College newspaper. "Fireside Chats" and Commerce Convocation are sponsored by the Council. A standing committee on student affairs handles all the problems of commerce students presented to it.

COMMERCE HONORARY

Phi Chi Theta is the national professional sorority to further the aims of women students in the College of Commerce. Membership is open to women in Commerce who have maintained a 2.5 average for two quarters. Each year Tau chapter of Ohio State University has rushing, pledging, and initiation. Meetings feature speakers from the business world who relate their experiences in various professions. Joint dinner meetings are held quarterly with Alpha Kappa Psi, men's commerce honorary. A member of Tau chapter is sent to the biennial national convention. A scholarship key is given to the most outstanding graduating senior woman each year.

ADVERTISING WOMEN

Gamma Alpha Chi is the women's advertising organization open to all women interested in some phase of advertising. The organization helps its members to make contacts in the advertising field. Members attended the annual Ohio State University Advertising Conference held in October. The group holds joint meetings each quarter with Alpha Delta Sigma, the men's advertising honorary fraternity. Each spring quarter the group publishes a chapter news letter which is sent to the alumnae. Various activities during the year included a style show presented by the active members entertaining the alumnae from the Columbus area.

PHI CHI THETA

TOP ROW: Daniels Dontas, Crouch, Penn, Zwick, Myers, Crisp. FIRST ROW: Ray, Turner, Cline, Crispen.

GAMMA ALPHA CHI

TOP ROW: Coski, Schmutte, Hilderbrand, Hoover, Eggleston, Pyle, Cranmer, Brand, Prosser, Persinger. SECOND ROW: Cotter, Shkolnik, Sourtas, Froehlich, Minshall, Haller, Hinberg, Martin, Burke, Koehler. FIRST ROW: Dykstra, Ritchey, Mathews, Poulton, Cranston.

TOP ROW: Oyler, Marusin, Miller, Stoltenhoff, Wallace, Gehring, Hollinfield, Kilbane, McDonnell, Hanesworth, Pfeiffer, Sebright, Pierce. THIRD ROW: Cranblit, Flohre, Howman, Harris, Katilay, Tucker, Starrett, Nail, Oelrich, Stahura, Arcolino. SECOND ROW: Kramer, Ahlers, Liikala, Cowdery, Musser, Montanaro, Maffitt, Kicinski, Robertson, Shanmugam, Fuszara. FIRST ROW: Stockton, Bertini, Held, Donnelly, Gillen, Moore, Petitti, Abbott, Davis.

MANAGEMENT SOCIETY

The Society for the Advancement of Management is a recognized national organization of management in industry, commerce, government, and education. Through SAM's college chapters, management students become exposed to the men, equipment, and problems of industry and commerce. Ohio State University chapter members see examples of accepted management practices by attending national conferences, parent chapter meetings, seminars, and plant tours. Thus, SAM's members learn how management theories are applied in practice. In addition they also gain associations valuable to them after graduation.

SAM COMMITTEE MEMBERS MEET INFORMALLY TO MAKE PLANS.

OFFICERS OF SAM. TOP ROW: Charles Bertini, William Held, Raymond Abbott. FIRST ROW: Joseph Petitti, James Moore, Richard Gillen, John Donnelly.

STUDENTS AT THE NEWARK BRANCH BEGIN THEIR COLLEGE CAREERS BY FILLING OUT NUMEROUS IBM CARDS.

NEWARK BRANCH OPENS AUTUMN QUARTER 1957

Autumn Quarter, 1957 marked the opening of the Newark branch of Ohio State University, the second branch to open this fall. Even though classes must be held in the Newark high school building, the students have most of the advantages enjoyed by Ohio State students in Columbus. A bookstore branch has been set up to furnish the students with textbooks, supplies, and even Ohio State pennants. Director Max K. Douglas and a staff of counselors and instructors are always available to help students solve the mysteries of IBM cards and schedules. The Newark branch, like the one in Marion, offers only freshman and sophomore level courses to the beginning students.

JOHN HARLON BECOMES FIRST TO ENROLL IN BRANCH COLLEGE.

COLLEGE CLASSES ARE HELD IN NEWARK HIGH SCHOOL.

DEAN WENDELL D. POSTLE.

DENTISTRY RESEARCH AND TRAINING CENTER

DENT STUDENT WORKS FOR PROFESSIONAL RESULTS.

The College of Dentistry is becoming one of the most important training centers in the United States for teachers and investigators. It was recently selected by the United States Public Health Service as a training center for dental research workers and teachers. Many important discoveries have been made there, one of which was that of a special globulin-like substance, which is thought to be present in the saliva of people who never develop tooth decay. This material is being isolated for further study and possible application in prevention of tooth decay. Postgraduate courses and conferences were recently sponsored by the College, and attended by more than 750 practicing dentists interested in latest professional developments.

OHIO STATE'S HOME FOR THE FUTURE DENTISTS OF AMERICA.

DEAN DONALD P. COTTRELL

EDUCATION COLLEGE EXTENDS ITS SERVICES

THIS TEACHER MAKES COOKING FUN AS WELL AS INTERESTING.

PHYSICAL EDUCATION IS IMPORTANT TO ALL STUDENTS.

The College of Education has sponsored a variety of research projects on phases of educational administration. Recently conducted surveys include a study of the teaching of place value in the fifth grade of Columbus schools and the importance of self-direction among kindergarten children. The college has gone to great bounds to extend its services internationally. It is presently working with the International Cooperation Administration in India in order to promote study and improve secondary education. A five-year contract was recently completed by the college with the Government of Guam, which has led to the establishment of a teacher education and college program in the Island's Territorial College.

EDUCATION COUNCIL

TOP ROW: Spivey, Kupper, Burnett, Heidern, Spreitzer, Moore, Baughman, Bricker. SECOND ROW: Hartman, Hannafus, Young, Parker, Zimmerman, McLaughlin, McGregor, Schrader. FIRST ROW: Burt, Fishman, Tudor, Beck, Clever, Gill, Walker, Hohman.

EDUCATION COUNCIL

The Education Council is composed of members from all areas of the College of Education. They took charge of the College Day Program for Orientation Week. Education Council had a "Faculty Fireside" to promote better relationships between the students and faculty, and an annual student-faculty conference where topics of education were discussed. The Council published an education quarterly called the EDUSCOPE, held a Freshman Recognition Tea, and sponsored campus tours for high school groups, and faculty-student coffee hours. The members of the group volunteered their services to welfare groups throughout the city.

PI LAMBDA THETA

Helping foreign women students was this year's theme of Pi Lambda Theta, an honorary organization for women in the field of education. Social events included the Founders Day Banquet held in November, the Christmas "Round The World" Party, and the interfraternity tea for sophomore women in Education held in the spring. Dr. Guthrie spoke to the group in January, and in March Mrs. Gordon Home told of her experiences while teaching in India and England. These activities helped to maintain high standards and to foster professional spirit among the members of Pi Lambda Theta. This group had a very successful year.

PI LAMBDA THETA

TOP ROW: Webb, Rendergrass, Farst, Sheppard, McClung, Verrey, Collier, Hecht, Pugh, Heidelberg, Walton. FIRST ROW: Robertson, Briggs, Highes, Nelson, Oliver, Bozeman, Venters, Sunbury.

"HOW ABOUT FIXING UP TWO OF MY FRATERNITY BROTHERS?"

KPK'S TAKE TIME OUT FROM THEIR EDUCATIONAL INTERESTS.

KAPPA PHI KAPPA

The Alpha Eta chapter of Kappa Phi Kappa unites men of educational interests. The potential members are recommended by the faculty, graduate members and active members of the chapter. The purpose of the group is to promote the cause of education by encouraging men of sound moral character and recognized ability to engage in the study of problems of education and in the application of its principles. The highlights of the year were the renewing of old alumni friendships at the fall and the spring reunions and at the annual Founder's Day Banquet. Emphasized social events included dances, parties and picnics.

TOP ROW: Pickering, Luikart, Dameron, Ruhlen, Gilchrist, Giovanni. SECOND ROW: Nourse, Ramsay, Gold, Bierley, Angus, Deerhake, Ashley. FIRST ROW: Scott, Tetrik, Haines, Veeley, Von der Weis.

AKG STUDENTS SPEND MANY TRAINING HOURS IN HYGIENE CLINIC.

THE OFFICERS OF ALPHA KAPPA GAMMA: Chapman, Joseph, Sinay, Smith, Schule, Lubtiz, Hughes.

AKG HOSTS CONCLAVE

During the summer of 1957, the Alpha Kappa Gamma dental hygiene sorority held its National Conclave in Columbus under the supervision of the Zeta Chapter at Ohio State. The conclave lasted three days with very enthusiastic participation from delegates of many states. The social events of the year consisted of an annual Christmas party planned by the pledges, many parties with dental fraternities such as Psi Omega and Delta Sigma Delta, and a spring dinner dance. The annual Senior Recognition Banquet was held in honor of the senior members in Dental Hygiene, and a recognition award was given to the girl with the highest acumen of the group.

TOP ROW: Gephart, Phares, Turner, Dimick, McGowan, Reed, Schrote, Singleton, Conaway, Shalley, Popa, Mason, McPeek. FOURTH ROW: Kreig, Hughes, Breneman, Hinds, Barber, Baxter, Evans, Wright, Synenberg, Zaras, Windall, Pittenger, McLaughlin. THIRD ROW: Leuthner, Patrie, Hoecker, Kuhn, Brown, Seywert, Bargar, Patterson, Geddis, Heflin, Dennis, Ingram. SECOND ROW: Smith, Stewart, Keith, Bridges, Rogers, Kiner, Eby, Ohlemacher, Kimble, Kinross, Buckey. FIRST ROW: Stonerock, Mitman, Baumeister, Hudson, Simon, Lozier.

PRACTICAL EXPERIENCE IS OF PRIME IMPORTANCE TO OT'S.

SOTA MEMBERS GET A BACKGROUND IN ANATOMY.

SOTA ADDS INTEREST

The Student Occupational Therapy Association stimulates interest, as well as activity in the field of occupational therapy. One of the topics discussed Fall Quarter was "Music Therapy." The speaker was Miss Alice Joy, who was sponsored by the Mental Health Department. The social calendar consisted of a Christmas party where the SOTA project was carried out, their sixteenth annual banquet during Winter Quarter, and two picnics held in the Fall and Spring. They also worked on the May Week carnival. The only requirement for membership is that the student must be in the occupational therapy curriculum at OSU.

TOP ROW: Richardson, Bushnell, Uhl, Rood, Bez, Johnson, Barati, Reinhart, Diznoff. FIRST ROW: Yates, Ten Penny, Dawson, Camerun, Grey, Crawford, Putnam, Shuman.

DEAN GORDON CARSON OF THE COLLEGE OF ENGINEERING.

TWO ENGINEERING BUILDINGS ARE APPROVED

TWO MECHANICAL ENGINEERS ACQUIRE PRACTICAL EXPERIENCE.

A SUMMER SCHOOL STUDENT LABORS OVER HIS WORK.

Headed by Dean Gordon Carson, the College of Engineering has been working with the high school for the better preparation of entering college students. A statement explaining needed credits was distributed and high schools are fully cooperating. Plans and specifications for two new engineering buildings have been approved by the Ohio State University's Board of Trustees. The first one planned is a classroom building to replace the GI barracks now used as temporary classrooms at Neil and 19th Aves. This building will house the college offices and those departments not closely related with chemistry. The cost is estimated to be $2.5 million. One of the projects of the college is the engineering experiment station.

AIEE-IRE HAS CONTEST

The father and son banquet with the Columbus sections of American Institute of Electrical Engineers and Institute of Radio Engineers was one of the social functions with this chapter on campus. On the more academic side, this group participates in High School Day and the Engineering Open House. There is also an annual AIEE and IRE prize paper contest. These engineers meet twice a month and the many meetings serve to help the students know their instructors better. The group takes various field trips to industries to study their method of operation. The AIEE is open to any student interested in the electrical engineering field.

COUNCIL HOLDS DANCE

The members of the Engineer's Council are busily engaged in various activities throughout the year. They sponsor the Engineers' Prom during the Winter Quarter, which is semi-formal. The purpose of the organization is to serve as a means of communication between the Engineering College and the students in the college. They try to provide such services as may be needed by the college office or by the students. A new activity this year is the arranging of some get-togethers where about a dozen students spend several hours one evening at the home of a certain faculty member. Fourth and fifth year students are sent to this council.

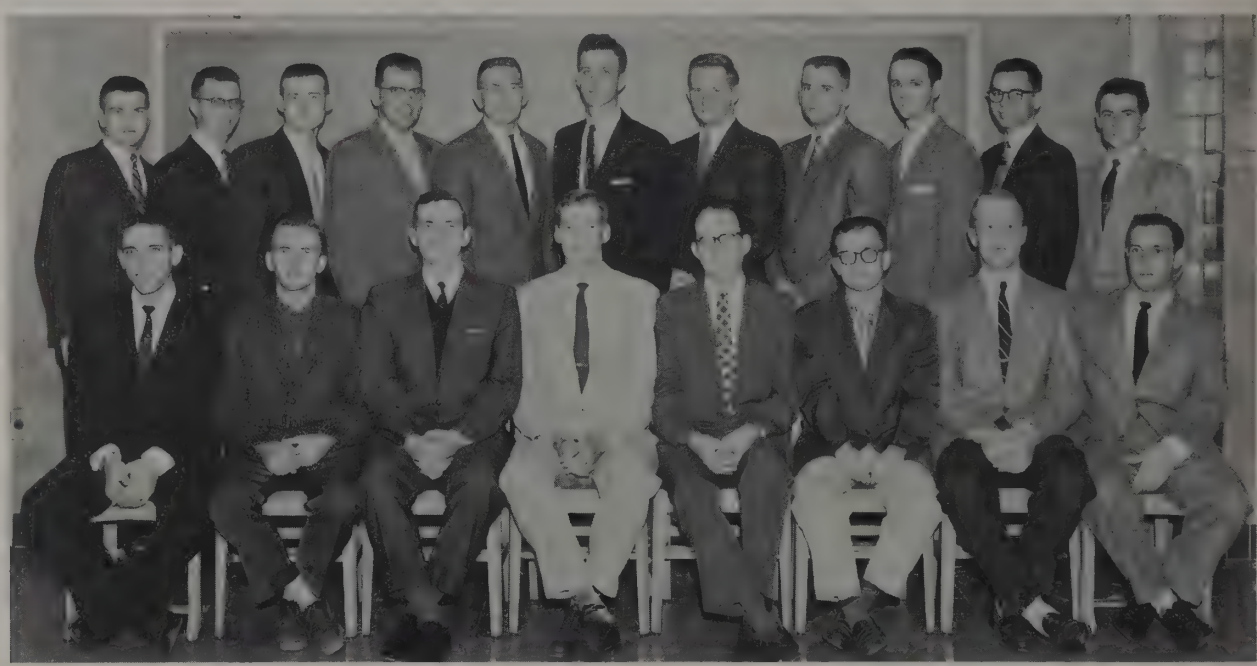

ENGINEERS' COUNCIL

TOP ROW: Gage, Goldsmith, Nangle, Litzenberg, Zehner, Hahn, Delaplane, Lackson, Addie, Facer, Davis. FIRST ROW: Russakoff, Duncan, Wilcox, Krause, Bolz, Reedy, Henkener, Long.

AIEE-IRE

TOP ROW: Lamr, Newman, Swonger, Williams, Mamrick, Hill, Leonard, McChesney, Klapp, Shaheen, Taylor, Root, Cunningham. FIRST ROW: Davis, Staats, Bazler, Potts, Mast, Carville, Hawes, Delaplane, Lykins.

ASAE

TOP ROW: Runkle, Sharp, Davis, Nangle Freidman, Naiman, Kirby, Karrer, Seifert. SECOND ROW: Lucas, Brake, Altamira, Bolg, Kessler, Kearns, Dolan, Keister, Weiskittel, Salisbury, Verner, Frantz. FIRST ROW: Reedy, Shark, Sullivan, Elaides, Griffiths, Vernia, Ginn, Steffl.

AIME

TOP ROW: Harkness, Streng, Jefferis, Eckstein, Milbrandt, Madden, McClure, Hoover, Carson, Troeger, Schulte, Fink, Long. THIRD ROW: Johnson, Piper, Meng, Laub, Hanko, Hill, Binnig, Martin, Buchanan, DeCoster, Johnson, Spillman, Cuerington, Copperider. SECOND ROW: Hansen, Mikller, Barden, Heilman, Slates, Juddle, Holdren, Schwab, Slagle, Steiger, Lamp, Decker. FIRST ROW: Knicely, Hiler, Welsch, McLoda, Ebbeskotte, Deanne, Fouss, Mitchell.

AIME TOURS INDUSTRY

Membership in the American Institute of Mining, Metallurgical and Petroleum Engineers is open to all students in these three fields of engineering. The main purpose of the organization is to foster an interest in the three divisions of engineering. This group is a student branch of the national organization. Their activities include monthly meetings in Lord Hall, and in the spring they make an annual inspection trip to some industry or laboratory in the Columbus area. On the AIME social calendar are dinner meetings, stag parties and dances. This group participates in all functions sponsored by the College of Engineering.

ASAE SPONSORS TRIPS

Any student enrolled in an Agricultural Engineering curriculum may become a member of the American Society of Agricultural Engineers. The purpose of this organization is to aid in professional association and leadership training. Besides the two regular business meetings and the programs each month, the ASAE student branch sponsors field trips, attendance to the national convention, the building of May Week floats, and an annual recognition banquet. The group publishes two reports. These are the "Spreader" and the FBI report. The members participate in intramural sports, square dances, picnics and various parties.

TOP ROW: Bennett, Versal, Henkener, Tschanz, Griffiths, Schroeer, Gregorek, Wilhelm. SECOND ROW: Bishop, Wolfe, Steele, Floyd, Groskopf, Miller, Dixon, Brubaker. FIRST ROW: Clark, Paffenbarger, Pittman, Conrad, Krause, Sonnendecker, Renken.

GROUP HONORS SENIORS

Tau Beta Pi recognizes excellence in the engineering scholarship by requiring a high scholastic standing in the fourth or fifth quarter in the Engineering College for membership. Also, election by the undergraduate members is necessary. Last year the most important event was a talk by Donald Wood of the School of Fine Arts on the relationship of aesthetic design to engineering. At the last meeting of Spring Quarter, an award was presented to the outstanding sophomore of the year. New members are chosen during the year and initiations are held in January and April. Membership this year, totals seventy-five members.

TAU BETA PI MEMBERS EAT LUNCH DURING A FIELD TRIP.

ANOTHER GROUP IS VIEWING A COMPLICATED MACHINE.

TOP ROW: Pflaumer, Davis, Riegler, Sharp, Laughlin, Turner, Zimmer. FIRST ROW: Klapp, Welter, Gibeaut, Johnson, Meyers, Harrold.

TEXNIKOI TAPS AT PROM

Texnikoi is an organization which honors juniors and seniors for their activities and service to the Engineering College. Twenty members are tapped at the annual Engineers' Prom. Also, annual awards are given to the outstanding freshman and alumnus. The "Newsletter" is published once a quarter to give the highlights of the Engineering College. The group is now beginning to form a Future Engineers of America in the high schools in connection with the professional engineering societies. They also put a display in the College office and sponsor a speaking team to go around the state and sell engineering to the public.

"TEXNIKOI OUTSTANDING ALUM" GIVES ACCEPTANCE TALK.

TEXNIKOI GIVES TV ENGINEERING EDUCATION PROGRAM.

ACS

TOP ROW: Nyein, Kaiser, Yates, Nelson, Bennett, Brubaker. SECOND ROW: King, N. Woske, R. Woske, Powell, Wright, Gage, Castellarin, Carruthers. FIRST ROW: Bolinger, Dietz, Miller, Sikora, Russell, Everhart.

ASCE

TOP ROW: Werley, Buchtel, Reese, Parker, Stanford, Groskope, Smith, DeWeese, Miswender, Zook, Harrold, Pagen. THIRD ROW: Donovan, Gary, Foster, Perkins, Knasel, Goldsmith, Litzenberg, Reigler, Brayshaw, Denning, Wright, Mayer, Morgan, Lee, Williams, Pinney. SECOND ROW: Griffith, Conrad, Zeimer, Smith, Brown, Boldt, Bruengger. FIRST ROW: Weaver, Lance, Oaks, Porter, Fallon, Canon, Boyd, Hall, Pomeroy, Noland.

ACS HOLDS OPEN HOUSE

Students enrolled in the Ceramic Engineering curriculum are contacted for membership in the American Ceramic Society. The purpose of the organization is to gather together the students in ceramic engineering for social and technical meetings. To date, this society has thirty members. An open house is held annually in conjunction with the Annual Conference for Engineers. Displays are organized and set up by students in ceramic engineering. These displays cover nearly all the products and processes of ceramics. During the year, the members of this group take inspection trips to plants throughout the state.

BANQUET HELD BY ASCE

An organization which is open to all civil engineers is the American Society of Civil Engineers. The purposes of this society are to encourage the development of professional consciousness among civil engineering students, to afford an opportunity for them to become acquainted with each other, to practice working together effectively, and to provide friendly contact with the engineering faculty. Active members are the students of sophomore standing or higher. A combined banquet was held with Central Ohio Section, where Dr. Duncan McConnell spoke. Four Brown Scholarships were awarded to members at this banquet.

IAS IN AERONAUTICS

Membership in the Institute of Aeronautical Science is not limited to those students in the College of Engineering, but is open to any student interested in this field. The purpose of this organization is to keep the members informed concerning the latest developments in these Aeronautical Sciences and related industries. This is accomplished by informal meetings at which leading men in this field speak to the members and later hold open discussion. Topics at these meetings range from "The State of Art" to "Supersonic Flight Testing." IAS takes various field trips to industries, such as the Lewis Flight Lab in Cleveland.

SGT HAS STAG PARTY

Members of Sigma Gamma Tau must have an accumulative point hour of 3.0 or better in all subjects and must be enrolled in the aeronautical engineering department. The purpose of this organization is to promote and foster fellowship and scholarship among students of aeronautical engineering. Meetings are held twice a quarter, where movies of interest to the members are shown. Winter Quarter, the active members meet for a smoker to appraise prospective members and later to initiate these members. Spring Quarter, the most important event is a stag party and a banquet held for the purpose of electing new officers.

IAS

TOP ROW: Eastep, Cvetnic, Gregorek, Nicholson, Tupes, Ajecian, Davis, Dilts, Kates, Richey, Kling, Balciunas, McMullen. SECOND ROW: Spicer, Taylor, Cook, Loomis, Henkener, Bassichis, Arndt, Price, Clay, Wookworth, Edgecombe, Casper. FIRST ROW: Wollam, Skrtic, Petrie, Edse, Kilbane, Goozh, Schnell, Greene.

SGT

TOP ROW: Casper, Keriter, Woodworth, Henkener, Cvetnic, Taylor. FIRST ROW: Wallace, Sutton, Gregorek, Petrie, Cook.

AICE HOLDS BALL GAME

Membership in the Student Branch of the American Institute of Chemical Engineers has grown to seventy this year. The only requirement is an active interest in Chemical Engineering. The aims of the Student Branch are to promote professionalism among the chemical engineering students and to encourage them to join older groups after they graduate. During the year, speakers come from different industries to talk to the members. Each quarter there is a social event, the most important being the annual Spring Picnic. A special event is the class softball game between the second and fourth year and the third and fifth year classes.

ASME PAPER IS SECOND

The American Society of Mechanical Engineers is an organization open to all engineering students. This society strives to encourage engineering students to participate in activities of a technical nature to further their education. Each year, members enter their original papers on the Prize Paper Contest. They write a technical paper, then present it orally. Last year one local member placed second at the regional meeting. Other activities include various inspection trips to different industrial plants, participation in the Annual Conference for Engineers, and the annual Spring Picnic held at Valleyview.

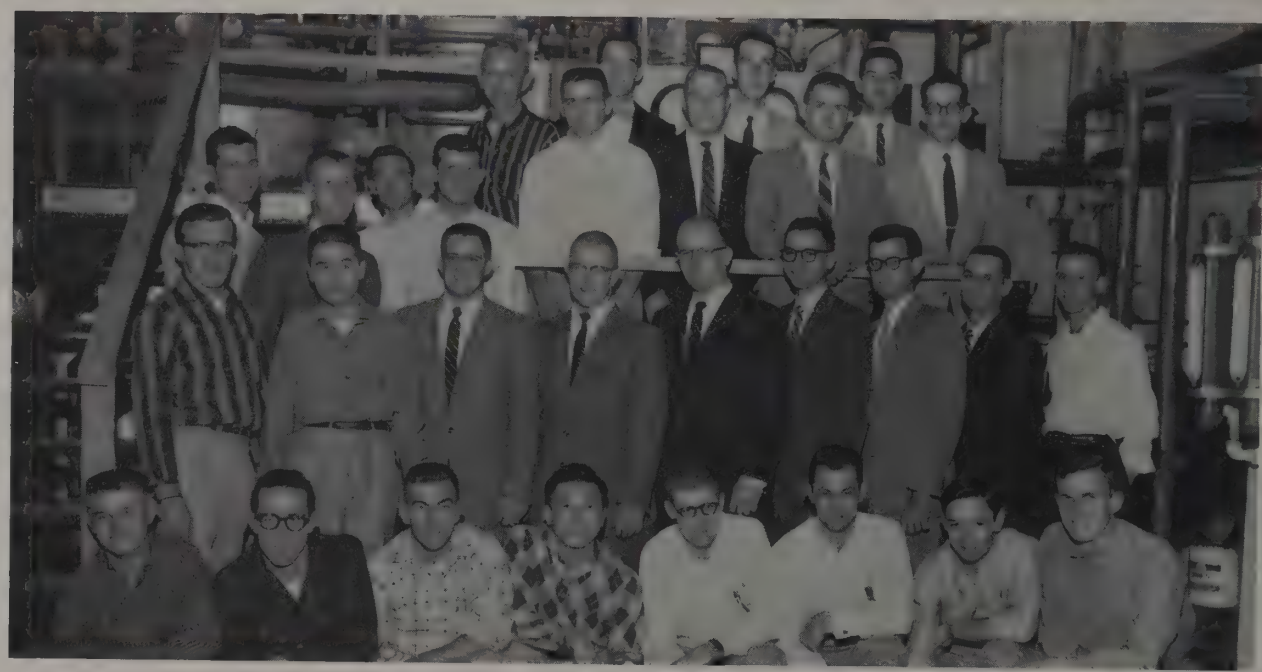

ASME

TOP ROW: Sauageau, Hayes, Cooke, Ruff, Steele. THIRD ROW: Davis, Lackson, Krock, Nagy, Somers, Davis, Crainich. SECOND ROW: Kuhn, Petritis, Smith, Connelly, Leslie, Facer, Carpenter, Loy, Hempy. FIRST ROW: Grime, Grube, Immel, Chun, Hartley, Reedy, Bloom, Wilcox.

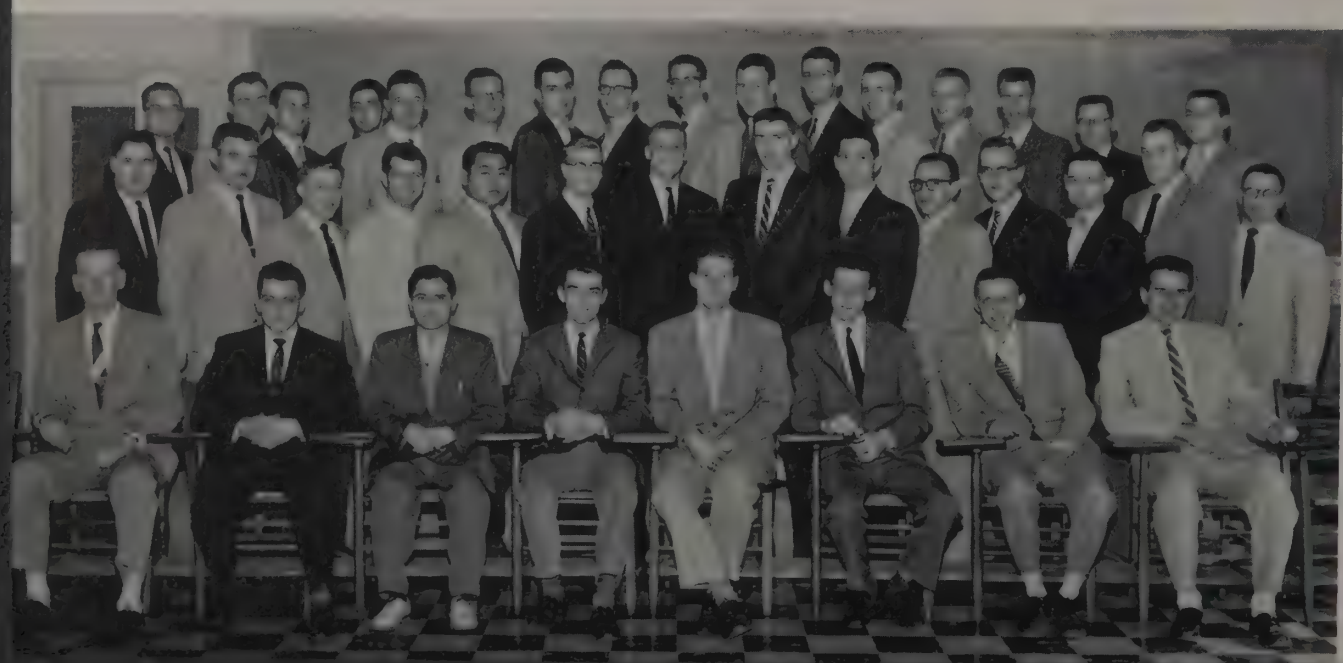

AIChE

TOP ROW: Grohol, Copeland, Patterson, Lohnes, Norris, Shipley, Harris, Dainow, Miller, Boyer, Milestone, Welch, Dieterich, McMullen, Noble, Beans. SECOND ROW: Hasen, Hein, Luebering, Schroth, Tabata, Schneider, Robertson, Sherer, Rose, Tersigni, Foltz, Stanton, Chandler, Rine. FIRST ROW: Payne, Spulgis, Absi, Stamm, Haueter, Schlom, Larsen, Baron.

AIIE

TOP ROW: Baker, Zyncheck, Kirk, Preston, Van Winkle, Brown, Reiter, Jewel, Jamerson. THIRD ROW: Wiber, Bishop, Clow, Jones, Hall, McArthur, Klein, Shgnasty. SECOND ROW: Wilson, Richler, Moore, Nemo, Hanlon, Conti, R. Billikam. FIRST ROW: E. Billikam, Myers, Torgersen, Miller, Wiper, Davis, Blackford.

SGE

TOP ROW: Reynolds, Cornejo, Altamira, Nagle, Kaiser. SECOND ROW: Hoffman, Vachman, Griffiths, Dolan, Keister, Roth, McCall. FIRST ROW: Krushensky, Vernia, Mueller, Miller, Lackson.

INDUSTRIAL ENGINEERS

Activities in American Institute of Industrial Engineers vary from luncheon meetings with the national president of American Institute of Industrial Engineers as speaker to inspection trips of a local brewery and tap room. At the end of each intramural sport, the student team challenges and usually defeats the industrial engineering faculty. However, last year, exceptional play by one or two faculty members gave the faculty a surprise victory in baseball. The organization publishes a chapter newspaper, which is called "Chapter Chatter." This serves to tie together activities and interest of members. Membership in AIIE totals 101.

SIGMA GAMMA EPSILON

To qualify for Sigma Gamma Epsilon, the national earth science honor society, a student must have completed twenty one hours in earth sciences, maintain a 2.6 point hour in all subjects, and have a 3.0 in all earth sciences for the preceding year. The society is open to all students meeting these qualifications in the fields of mineralogy, mining, metallurgy, petroleum, ceramics, and geology. Recognition is given to outstanding students in these five courses. Sigma Gamma Epsilon meets once a month for a dinner meeting, and it holds initiation during the Spring and Fall Quarters for the new members.

AIA

TOP ROW: Harnly, Boggess, Steinke, Hodges, Ishizu, Maston, Swiatek, Mitchell, Eldredge, Harris, Feinstein, Glaser. SECOND ROW: Haines, Briggs, Rector, Dambrans, Yanda, Head, Fuller, Largent, Short, Harrison, Shriver, Amon, Burnley, Carroll, Fowlie. FIRST ROW: Shuster, Moore, Lakin, Grube, Cleveland, Heinrich, Metters, Graff, Hart, Tilley, Kiker.

ARCHITECT HONORARY

Some of the interesting happenings of the Student Society of the American Institute of Architects are the ice breaker held on the first day of school, and the traditional Beaux Arts Ball held during Spring Quarter for new freshmen. At the banquet for the School of Architecture, held in the big Ohio Union Ballroom, the "Trash Can Award" is given to the class supposedly having the largest amount of rubbish in the trash can. At meetings, a particular welcome is given to people from fields other than architecture. The members of the American Institute of Architects feel that in this way, they can create wider interests in architecture.

CHI EPSILON

Chi Epsilon is a national civil engineering honorary, whose members must have completed half of their education. They must also possess four qualities deemed necessary for a good civil engineer. These are: high scholarship, practicality, sociability, and character. This organization meets twice a month in Brown Hall. Twice a year, the honorary holds initiation for new members. In the months of January and May elections are held. An annual event is the picnic held for wives, families, and friends of the members. Last year, this event was held on Memorial Day. The number of members, to date, totals twenty seven.

CHI EPSILON

TOP ROW: Noland, Gary, Harrold, Smith, De Weese, Pinney, Pagen. SECOND ROW: Weaver, Goldsmith, Stanford, Brayshaw, Conrad, Groskope, Niswender, Zeimer, Mayer, Morgan. FIRST ROW: Donovan, Reese, Litzenberg, Smith, Oaks, Boyd.

NEW IBM MACHINE AT THE RESEARCH CENTER.

THE RESEARCH CENTER

Succeeding Dr. Alpheus W. Smith as president of the Research Center this year, is Vice President Frederic W. Heimberger. Dr. Smith, past Graduate School dean, became director of the Foundation in 1939, vice president in 1944, and president in 1946. The three basic purposes for the Research Center are: to contribute toward new knowledge, to encourage the teaching staff to work on new areas, and to provide opportunities for advanced students to search for new truth. Another new project this year was the establishment of a computing center within the research center. This has been used for teaching as well as research.

INTERIOR CONSTRUCTION ON THE ADDITION TO CENTER.

THE ADMINISTRATION BUILDING OF THE RESEARCH CENTER, WHERE THE MAIN IDEA THIS YEAR IS EXPANSION.

DEAN FRANK R. STRONG

COLLEGE OF LAW IN PROCESS OF EXPANDING

THE BULLETIN BOARD FOR ANNOUNCEMENT AND GRADES.

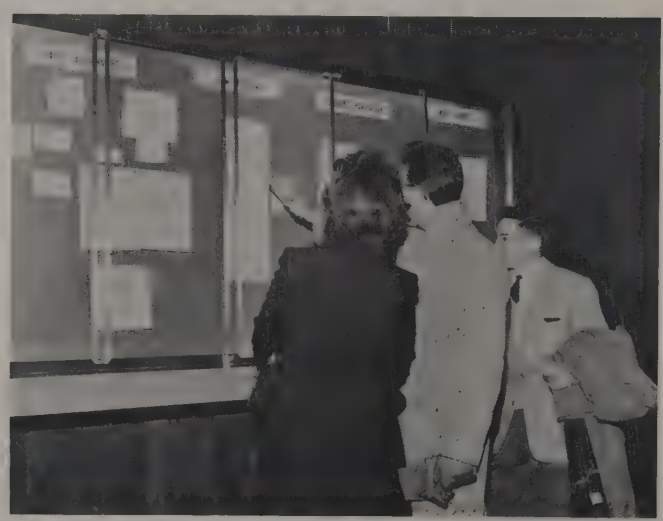

STUDYING IS EASIER IN THE MOOT COURT ROOM.

This year finds the College of Law at Ohio State looking to the completion of the addition to its new building. Plans for the future include separate dormitories for law students. This coupled with the new facilities already in use will give Ohio State one of the most modern and complete law schools in the country. The law curriculum usually is spread over three years. However, an accelerated program is available which allows those who so desire to obtain their degree in nine quarters consecutively. In addition to the normal classroom work, law students gain experience in courtroom procedures by handling cases in Moot Court, to which the modern courtroom lends a very authentic atmosphere.

EXECUTIVE COMMITTEE: Burkfirer, Work, Taylor, Brant.

PHI ALPHA DELTA

Phi Alpha Delta, largest of the legal fraternities, tries to combine professional interests and social activities to fill the year. Bi-weekly luncheons, highlighted by speakers prominent in the field of law are held at the Ohio Union or one of the Columbus dinner clubs. Top feature of the year is the Annual Awards Banquet in the spring where the outstanding member is chosen and officially recognized. Boasting more active chapters than any other legal fraternity, one lawyer out of every eight is a Phi Alpha Delta. Among its alumni are some of the most outstanding lawyers and statesmen in the nation.

TOP ROW: Buckfirer, Fink, Waterman, Smiley, Lack, White. SECOND ROW: Moore, Thomas, Toy, List, DeShetler, Lojo, Frass, Scoliard, Berkeley. FIRST ROW: Rosenbloom, Brant, Work, Taylor, Wechlers.

STUDENT BAR

TOP ROW: Buckfrier, Toy, Brown, Bichimer, Huprich. SECOND ROW: Meehan, Lewis. FIRST ROW: Frass, Work, Miller.

STUDENT BAR

The Student Bar Association, which is composed of students in the Law College, serves the law students by promoting and sponsoring extracurricular activities of a professional nature. Every few weeks the Student Bar arranges noon luncheon forums. The main program of each luncheon consists of a talk by judges and practicing attorneys on topics pertinent to the prospective attorney. Also along the professional line, the SBA promotes summer and permanent job placement. Law Day, when awards are given to outstanding students, makes the SBA a worthy group.

PHI DELTA PHI

The study of law is in itself the primary objective of the law student, but there is more that scholastic study to prepare a law student for a career as an attorney. Phi Delta Phi legal fraternity strives to fill that secondary objective so that well-rounded attorneys may go forth to serve their clients and their communities. This objective includes establishing friendly social relations between fellow law students and furthering their professional education by introducing to them through established attorneys the practical side of the practice of law.

PHI DELTA PHI

Wellman, Myers, Zimmer, Phillips, Wagner, Glander, Taggert, Burkholder, Dunn, Huprich, Skinner. SECOND ROW: Norling, Bell, Meehan, West, Quirk, Shaw, Wellman. FIRST ROW: Horlick, Fonte, Shimp, Thompson, Summit, Lancicone.

DEAN CHARLES A. DOAN

OUTSIDE INTERESTS IN MEDICAL RESEARCH

BUSY SCHEDULES KEEP STUDENTS RUNNING FROM ROOM TO ROOM.

A NURSE'S TRAINING IS DIFFICULT BUT VERY WORTHWHILE.

The College of Medicine is continuously making important advancements toward the cure of modern diseases. Perhaps in no other area of research in the University is there more public interest than that in the search for answers to the causes and cures for cancer carried on by the medical researchers. A survey concerning "pilot" cervical cancer is being conducted among local women, and another project, concerning the nature and degree of natural immunity to cancer, is being carried on among volunteer inmates of the penitentiary. Others have volunteered for tests determining the efficacy of a tularemia vaccine against infection. Students in medicine and engineering are working on mechanical replacement valves for the heart.

COMPLETE FACILITIES ARE AVAILABLE TO PT STUDENTS.

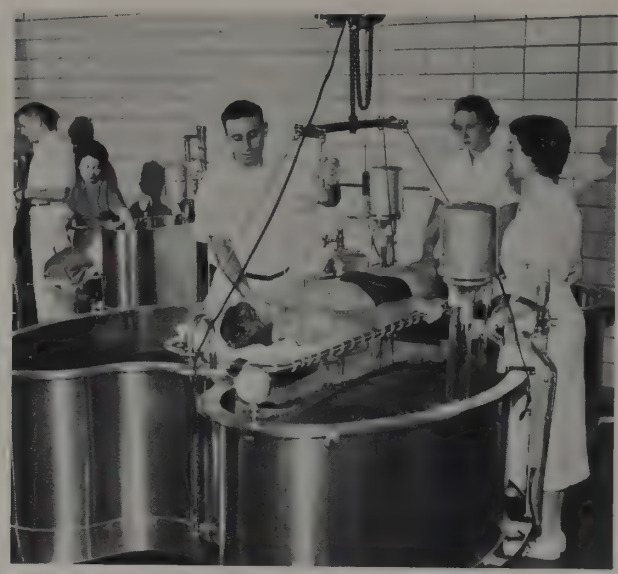

THE MED CENTER OFFERS THE BEST IN SERVICE AND EQUIPMENT.

OSU'S MEDICAL CENTER

The Medical Center at Ohio State is famous throughout the United States for its modern equipment and size. Many research projects are being carried out in the laboratories in fields including chemistry, physics, mathematics, engineering, and geology. The buildings included in the medical center are: the Columbus Receiving Hospital, the Starling-Loving Clinic, the Ohio Tuberculosis Hospital, and the University Hospital. The University Hospital is the newest of these buildings and has recently added four floors on the north side to be used as a diagnostic X-ray clinic. Ohio State can be proud of its outstanding Medical Center.

THIS AERIAL VIEW OF THE MEDICAL CENTER SHOWS THE VASTNESS OF MEDICAL BUILDINGS ON OHIO STATE'S CAMPUS.

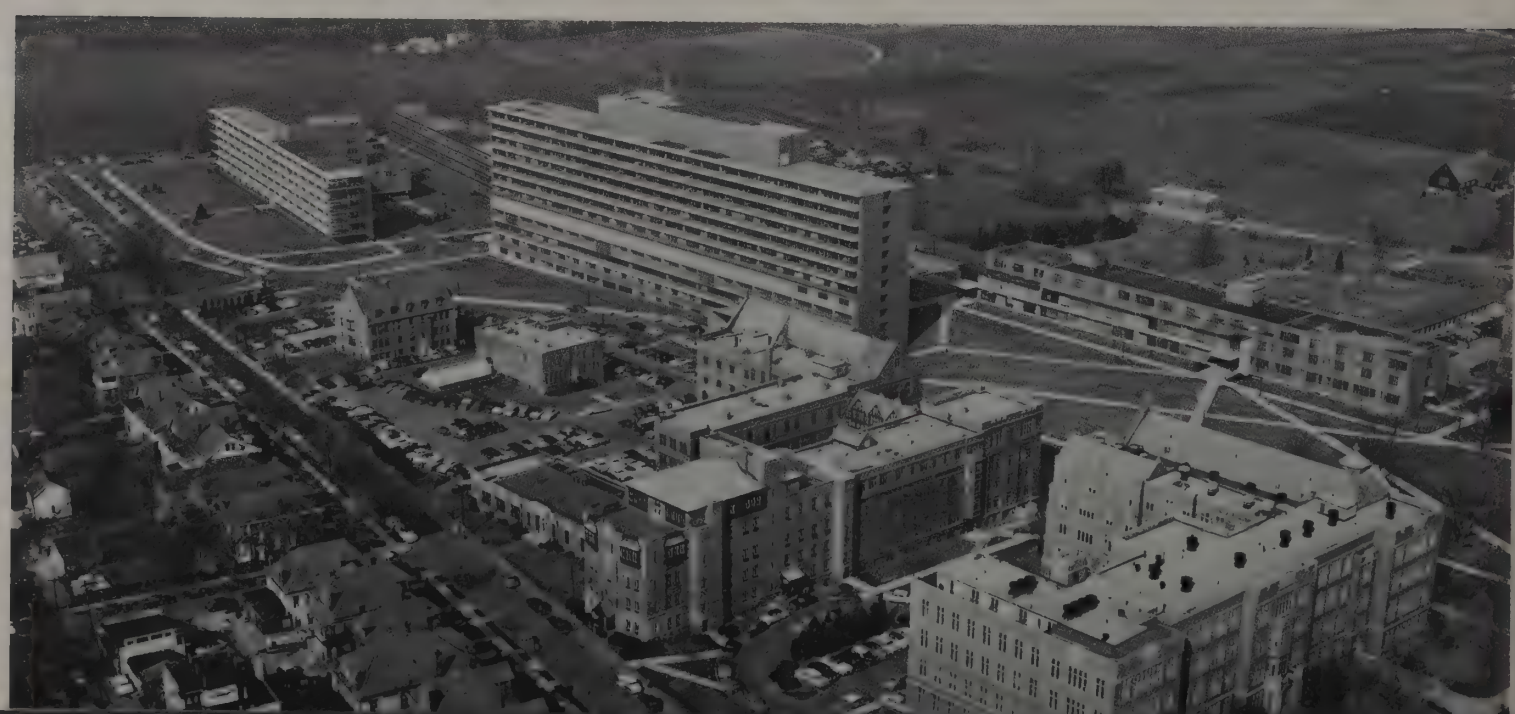

ALPHA TAU DELTA

TOP ROW: Rodgers, Kelly, Hull, Johnson, Quay, Dennis, Heston, Fox, Westerhold. SECOND ROW: Boyer, Troy, Darling, Wilgus, Lucas, Johannes, Houser, White, Christman, Altstaetter, Boyer. FIRST ROW: Exley, Darby, McGranahan, Morris, Sturges, Sanders, Peters.

GRAD NURSES IN ATD

This year the service project for Alpha Tau Delta, the honorary for graduate nurses, was the sale of "Little Christmas Town" calendars for the aid of the National Epilepsy League. There were several pledge service projects such as giving Thanksgiving baskets to needy families. Dr. Garrett of the chemistry department was the speaker at the annual Founder's Day Banquet held at the Desert Inn in February. The social gatherings included annual fall and spring formals. A nurse who worked on a traveling surgical team in Africa showed slides at one of the quarterly educational meetings. All in all, the ATD's had a successful year.

SUCCESS IN SERVICE

Torch Club is an honorary open to junior and senior women in the School of Nursing. The requirements for membership are a 2.75 point hour ratio and two campus activities. A few of their service projects this year were: spending time in the hospital with patients, the giving of Christmas presents to patients, Christmas caroling throughout the hospital, and making cancer bandages. The social events of Torch Club consisted of picnics held last summer for the members and a movie theater party. The tuberculosis patients in the hospital had their own television station, and the group helped them to make this project a success.

TORCH CLUB

TOP ROW: Anderson, Hoge, Johnson, Henkener Yaney, Barton, Zinsmeister, Montgomery, Huntsberber, Anderson. FIFTH ROW: Blaisdell, Knisely, Grim, Laverty, Alcorn, Daniel, Collins, Miskin. FOURTH ROW: Pearch, Taylor, Viets, Yoder, Young, Zeigler, Mitchell, Grieser. THIRD ROW: Jones, Jones, Krause, Krigsten, Leuchtag, McKinley, McFarland, Meek. SECOND ROW: Brown, Callahan, Croft, Doan, Dawley, Drake, Gaul, Gerhart. FIRST ROW: Weaver, Shaulis, Lewis, Bowers, Wright, Skop, Landsittel, Kirkpatrick.

DEAN LLOYD M. PARKS

FIVE-YEAR PROGRAM IN PHARMACY COLLEGE

PHARMACY STUDENTS KNOW ACCURACY IS IMPORTANT.

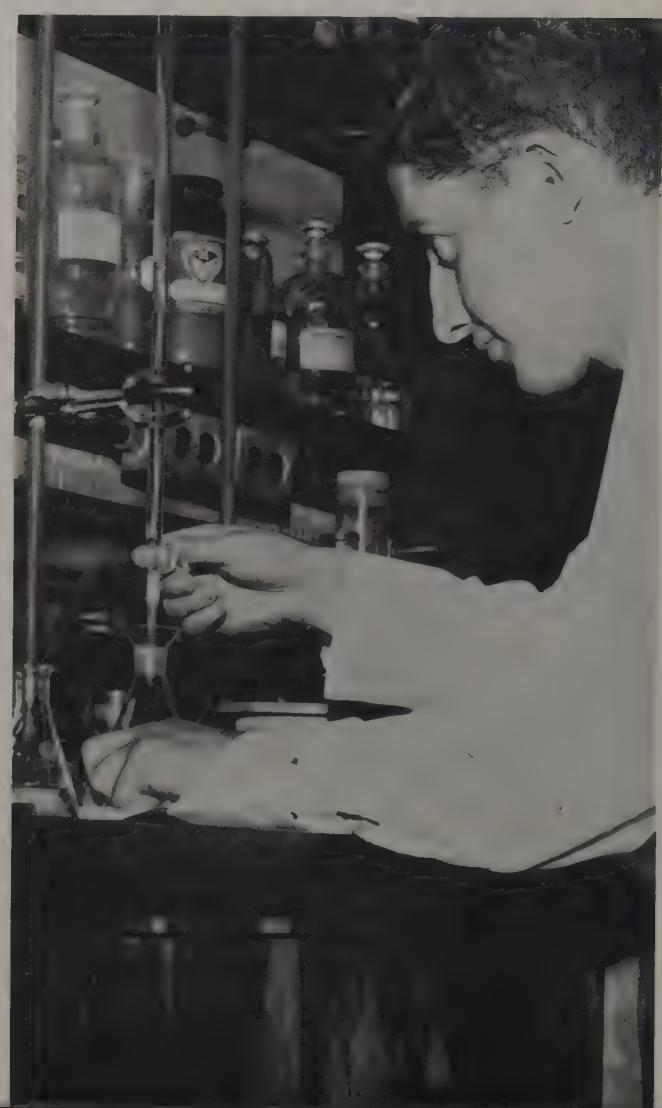

The College of Pharmacy at the Ohio State University is one of the three colleges in the country to offer a five-year curriculum in pharmacy instead of the four years of training. By using this program, the College is able to include two fields of specialization: retail pharmacy and pharmaceutical pharmacy. In addition to this curriculum, the College of Pharmacy offers a three year curriculum which qualifies graduates to hold civic, legal and professional positions. Annually, the College of Pharmacy holds a Pharmacy Day and an Ohio Pharmaceutical Seminar, which is a refresher course for graduate students and practicing pharmacists. The modern Ohio State College of Pharmacy is doing its part in filling the demand for pharmacists.

PHARMACY FRAT

The Rho Pi Phi professional pharmacy fraternity was formed to link the professional and the student of pharmacy. Their goals are accomplished at meetings which are held once a month. One of their many interesting speakers was Dr. John Nelson, who discussed tranquilizers and mental illness. Last spring at the annual formal, Dean Parks of the College of Pharmacy was made an honorary member of the fraternity. With the co-operation of their alumni chapters, the Rho Pi Phi's donated a "Tele-a-story" to the Pharmacy College. Each member of the fraternity is also very active in all of the College organizations.

KAPPA EPSILON

Kappa Epsilon is a national organization which has been formed to unite the women students in Pharmacy. This year 100% of the women in the Pharmacy College of Ohio State University have met the 2.0 requirement for membership and have become active in the group. Last year the Ohio State chapter sent two of its members, Shirlyn Caffin and Jean Matuszak, to the national Kappa Epsilon convention at Madison, Wisconsin. This fall these two girls spoke to the Columbus Women's Pharmacy Club, which sponsored them. The highlight of Kappa Epsilon's Spring Quarter activities is the installation of officers.

KAPPA EPSILON

TOP ROW: Pavlovich, Washington, Lanesky, Scott. FIRST ROW: Mrs. Lloyd Parks, Maruszak, Young.

RHO PI PHI

TOP ROW: Neuman, Krane, Schuman, Sherman, Rubin, J. Beal. FIRST ROW: Hafner, Silverman, Hirsch, Bender.

PHARMACY COUNCIL

TOP ROW: La Moreaux, Sainato, Young, Grimes, Hill. FIRST ROW: Sherman, Matuszak, Sallisbury.

KAPPA PSI

TOP ROW: Harcha, LaMoreaux, Leonard, Oravec, Penrose, Cook, Seeman, Hess, Maroon. SECOND ROW: Kunzi, Drayer, Strovilas, Walston, Hawkins, Higgins, Blasiak, Smith. FIRST ROW: Gleckler, Reid, Arnold, Lamoreaux.

KAPPA PSI IN RESEARCH

The members of Kappa Psi professional pharmacy fraternity strive to attain fellowship and high ideals, and to foster pharmaceutical research. They also support and participate in all projects which will advance the profession of pharmacy. Lee Schramm, a senior and the past president of Kappa Psi, won the Kilmer Prize for work in pharmaceutical research. His work was connected with ergot alkaloids. Lee is presently working toward his Master's degree at the University of Connecticut. The group sponsors many social activities, including the annual spring dinner.

PHARMACY COUNCIL

The purpose of the Pharmacy Council is to coordinate the functions and social activities of the various Pharmacy Council organizations. The membership is composed of elected members from each of the organizations and each class. The major function of Pharmacy Council is to sponsor Pharmacy Day in Spring Quarter. High school students from all over the state who are interested in pharmacy are invited to come to Ohio State and tour the Pharmacy College. They are shown films and visit exhibits in the various laboratories which have been set up by the Pre-Pharmacy students. Jean Matuszak is president of the Council this year.

DEAN WALTER R. KRILL

OHIO STATE VETERINARIANS WELL TRAINED

Ohio's excellent record of disease control reflects the broad training of veterinarians at Ohio State University. Students of the College of Veterinary Medicine are offered a curriculum closely related to Ohio's agricultural activities and public health needs. This curriculum contains not only class room instruction and experiments but also on-the-job field assignments.Today veterinarians are being employed in ever increasing numbers in many important positions, such as Federal inspectors of meat, dairy products, and poultry, thus helping to eliminate the number of diseases which could easily be passed from animal to man. Since its establishment at Ohio State University in 1885, the College of Veterinary Medicine has graduated over 2,350 men.

DR. GRAVES INSTRUCTS A VET. MED. PARASITOLOGY LAB.

VET. MED. STUDENTS VIEW X-RAYS FOR CLEAR PICTURE.

A VET STUDENT CHECKS UP ON THIS BRAND NEW LITTLE FELLOW.

AVMA HAS KNOW-HOW

The purpose of the American Veterinary Medical Association is to promote a friendly relationship between veterinary students, and to provide additional opportunities for members to gain professional knowledge. Their meetings, held bimonthly, consist of a business meeting and a guest speaker. One of the more interesting programs was presented by the local chapter of Pilot Dogs Incorporated. They explained the training and the placing of "seeing-eye" dogs. The programs are held in the Veterinarian Clinic Amphitheater. However, they are eagerly looking forward to the completion of the new auditorium in Sisson Hall.

BUDDING VETERINARIANS GET TOGETHER OVER SOME BACTERIOLOGY.

OFFICERS—TOP ROW: Wright, Grosvenor, Purdy, Burkholder. FIRST ROW: Dillman, Huber, Quecke, Hess.

SENIORS CHECK MOTHER AFTER ASSISTING IN DELIVERY OF THE NOW 20 MINUTE OLD CALF.

TOP ROW: Noonan, Eppley, Henry, Johnson, Grueser, George, Berlekamp, Gail, Barrett, Akers, Compton, Apel, Richmond, Sasalo, Via, Ross, Gaddis, Fetter, Glasgo, Knapp, Duncan. THIRD ROW: Houdeshell, Armstrong, Yundt, Headley, Knepper, Fuller, Timmons, Soughers, Robinson, Dircksen, Hale, Bassette, Ricker, Vickers, Fessler, Perrel, Buller, MacKenzie, Keeper, Roberts, Skinner, Mairs. SECOND ROW: Herman, Wright, Bowers, Burkholder, Huber, Quecke, Hess, Dillman, Meredith, Bartels. FIRST ROW: Purdy, Busey, Mozena, Yeagle, Miller, Smetzer, Reddin. Grosvenor, Pond, Kuhlmann, Notter, Kent, Brown, Janes.

TOP ROW: Davison, Gustin, Bovee, Peters, Dill, Latshaw, Richmond, Sanders, Fetter, Nash. FOURTH ROW: Augenstein, Bright, Wilkins, Noonan, Wood, Furrow, Sautter, Johnson, Deraodes. THIRD ROW: Linerode, Purdy, Bowets, Sexsmith, Ebert, Fuller, Quecke, Mancinotti, Felgh, Sterson. SECOND ROW: Mozena, Henry, Fessler, Johnson, Hamlin, Gaddis, Armstrong, Perrel, Buller, Boyd. FIRST ROW: Notter, Yeagle, Barck, Clapp, Knepper, Leeper, Ross, Endo, Gfell, Skinner.

OMEGA TAU SIGMA

The Gamma chapter of Omega Tau Sigma was first formed at the Ohio State University in 1911. Its members are encouraged in their development as well-rounded veterinarians, based on friendship, co-operation, and respect for their fellow men. Omega Tau Sigma was honored and proud to receive the Burrell Trophy again this year. It is awarded annually to the professional fraternity who attains the highest scholastic average for the preceding year. The members were also very active in all campus intramurals, winning trophies in both volleyball and softball. They took first, second, and fourth places in softball play-offs.

SOME OF THE MEN OF OMEGA TAU SIGMA ENJOY SUNDAY BRUNCH.

THE OFFICERS PROUDLY DISPLAY THE BURRELL TROPHY.

TOP ROW: Bowen, Gruesler, Burkholder, Cutlip, Knapp, Teegardin, Dorko, Hirt, Hayes, Small, Kiesler, Keske. THIRD ROW: Via, Thomas, Robinson, Elrod, Enold, Kost, Jones, Hubbell, Johnson, Hardin, Berlekamp, Prafka, Guenther, Rosado. SECOND ROW: Kent, Fish, Wright, Owen, Huber, Connor, Savoy, Lawrence, Bassette, Smetzer, Kerr, Seaman, Mack. FIRST ROW: Sweeny, Sasala, Worster, Mohler, Caldwell, Kuhlmann, Hess, Roberts, Horowitz, Smollin, Reddin, Miller, Repasy.

ALPHA PSIS ARE HOSTS

This year the members of Alpha Psi celebrated the 50th anniversary of the founding of their fraternity. A national convention was held in Columbus, and delegates from all over the United States attended. The convention was climaxed by a banquet, which was held at the Jai Lai resturant. The men of Alpha Psi have an understandable interest in the Junior Chapter of the American Veterinarian Medical Association. Three of their members are officers in this organization and 100 per cent of the brothers hold membership. Among intramural circles, Alpha Psi was again considered a rugged opponent, participating in volleyball and football.

DON'T KNOW WHAT THE ATTRACTION IS BUT IT SURE LOOKS GOOD.

GET OUT THE UKE FOR SOME GOOD COLLEGE HARMONY.

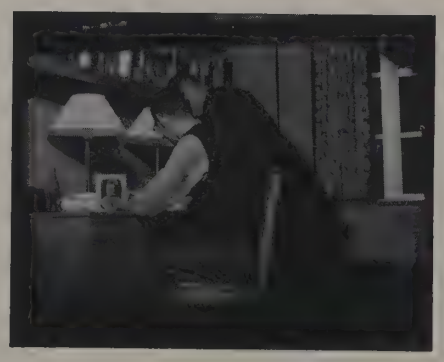

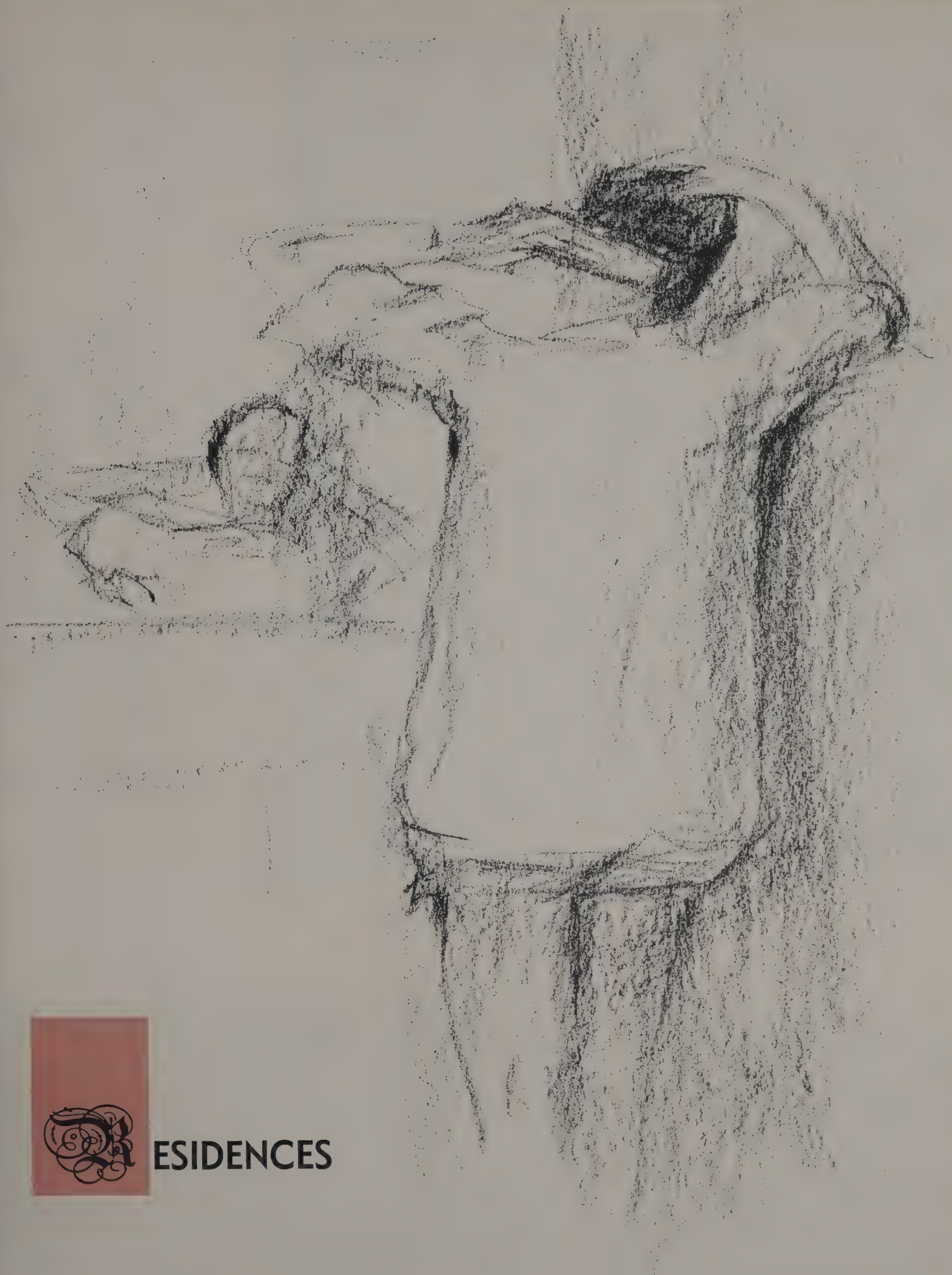

RESIDENCES

FOURTH FLOOR

TOP ROW: Willeke, Miller, Johnston, Dontchos, Myers, Muir, Murphy, Kramer, Tennant. FOURTH ROW: Grove, Bradford, Weber, Ashley, Sutton, Archer, Herring, Rowland, Caudy, Moats, Katona, Maginnis, Plummer, Landes, Sealer, Whitaker, Smith, Nezbeth, Baldwin. THIRD ROW: Oswald, Facer, Carson, Jekkals, Lane, Corthell, Taylor, Parsons, Rawkinen, Enderbury, Fournier, Reid, Sigman, Moss, Murphy, Hadley, Zoschnick, Griffith. SECOND ROW: Paleudis, Arwood, Costa, Beam, Brigleb, Barry, Clark, Brown, Manchester, Jones, Nawrocki, Sivakoff, Henderson. FIRST ROW: Forbes, Chance, Neely, Nealy, Meador, Jones, Aubill, Gwyn, Johnston, King, Pflaumer.

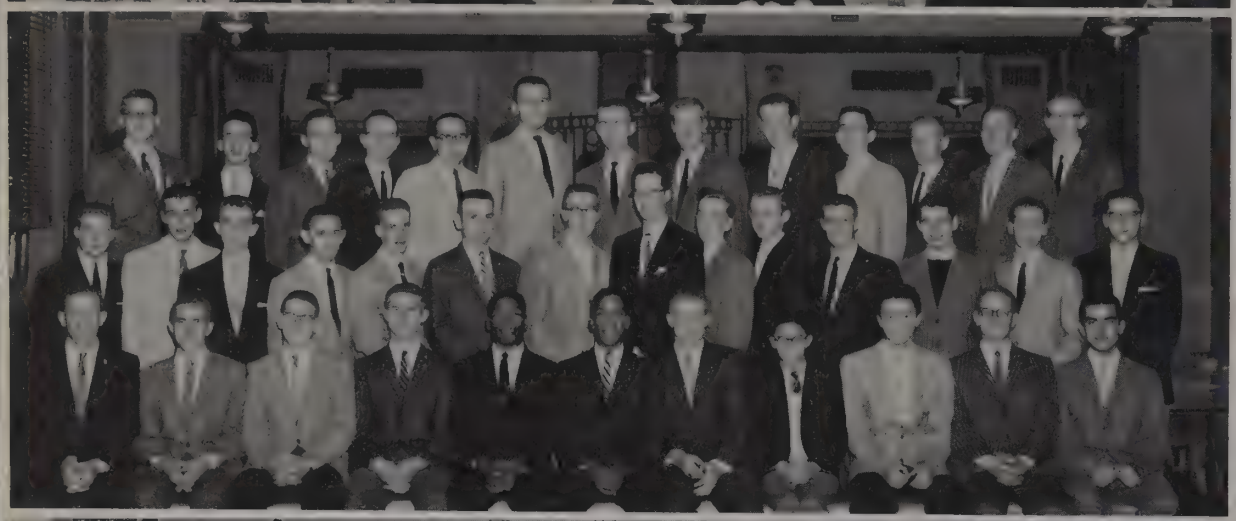

THIRD FLOOR

TOP ROW: Peters, Wickmiller, Stites, Campbell, Woods, Lemmon, Cooper, Bergquist, Lauck, Bunker, Stevens, Klingler, Ihrig. SECOND ROW: Lucas, Snider, Mamrick, Soppelsa, Denk, Beyerly, Cox, Payn, Dorson, Bonner, Schwindt, Crawford, Kollmorgen, Riehl. FIRST ROW: Shafer, Fisher, Berry, Bockman, W. Dockens, R. Dockens, Fisher, Fong, Yee, Cichanski, Ali.

SECOND FLOOR

TOP ROW: Murphy, Webb, Hockman, Heister, Hoover, Ufer, Grossman, Rausch, Hiler, Morris, Farst, Hamilton, Turner, Horton, Barschow, George. SECOND ROW: Terry, Anderson, Kolb, Morey, Kibler, Radik, Prater, Barklage, Doer, Bascom, Lee, Urban, Johnson, Butler, Sheffer, Park, Hoffman, Buckholz, Yee. FIRST ROW: Pelto, Fonte, Noyes, Taylor, Lesheim, Sullivan, Pitthan, Springer, Ross, Meek, Nehls, Bennett.

FIRST FLOOR

TOP ROW: Ruszkai, Polen, Campbell, Stearns, Scripp, Ellis, Hulme, Davis, Coalt, Kramer, Torres. SECOND ROW: Cummins, Warner, McDowell, Wilson, Story, Van Camp, Hoerner, Miller, Stauffer, Hooper, Stanfield. FIRST ROW: Poruban, Parken, Goltz, Wall, Stampfle, Ballinger, Young, Wott, Zima.

RELAXING AND ENJOYING THE COMFORTS OF THE NEW LOUNGE.

BAKER EXPANDS TO MEET LARGER ENROLLMENT

Mixers, exchange dinners, and open houses highlight the social calendar for the men of Baker Hall. At their annual spring formal a new tradition was initiated; the first queen of Baker Hall reigned. The addition of a new wing on the west side of Baker provides additional housing for 150 men. Included in the new wing are a hobby shop and a photography room which occupy many leisure hours of the boys, but sports such as football and bowling still hold the top position as favorite pastimes of the men of Baker Hall.

CARDS PRESENT AN INTERESTING BUT TIME-CONSUMING PASTIME.

"THIS IS STATION WBKR SIGNING OFF."

BRADLEY HALL COUNCIL: *Top row:* Scherer, Smaltz, Antonoff, Evans, Capper, Dunk, Wallace, Slemmons. *First row:* Shellabarger, McGowan, Longwell, Kyle, Black, Bradley.

BRADLEY GIRLS HAVE ENERGY AND ENTHUSIASM

The girls of Bradley Hall put every bit of their energy and enthusiasm into projects, whether the projects be Homecoming decorations, Skit Night, or their annual tea for Mother's Day. Two trophies for two first places in Homecoming decorations stand in the lounge to verify this hard work. The freshmen also exhibit feelings of good cheer and cooperativeness in their annual election of a freshman MOIB, Most Obnoxious in Bradley. Pizza parties, birthday parties, and just plain parties help to round out the life at Bradley Hall.

"I'M NOT TALKING WHILE THE FLAVOR LASTS."

OUTER SPACE? NO. JUST GIRLS PARTICIPATING IN SKIT NIGHT.

FOURTH FLOOR

TOP ROW: Wolk, Antonoff, Rapport, Fiedler, Wittenberg, Greenhouse, Thal, Dickey, Cox, Gross, Kramer, Carnes. SIXTH ROW: Cubbege, Wilms, Grubb, Roberts, Primmer, Anthony, Bowers, Stevens, Smaltz, Johnston, Thomas, Brenner, Grimm, Binkley. FIFTH ROW: Shambarger, Cashman, Huber, Clark, Gaiser, Schear, Rudin, Wrixon, Zaras, Greene, Plummer, Talbot, Heinlein. FOURTH ROW: Telfair, Berkman, Bronson, Umbaugh, Bergman, Armitage, Greene, Brennan, Ash, Zaina, Bradley. THIRD ROW: Hurtt, Kanfer, Bremen, Shellabarger, Wallace, Hall, Black, Cobb, Crawford, Elwell. SECOND ROW: Hoagland, Babbs, Kagy, Ridgway, Young, Vredeveld, Doster, Middlesworth, Daily. FIRST ROW: Hunt, Scherer, Slusarczyk, Heusch, Persinger, McKnight.

THIRD FLOOR

TOP ROW: Bland, Maybruck, Bennett, Frye, Menuez, McLaughlin, Rawls, Herrington, Reid, Kossin, Meyers. SEVENTH ROW: Freeman, Stone, Ress, Taubman, Davis, Handler, Schear, Valensky, Lewandorf, Peters, Henderson, Fulton, Gideon, Bloom, Lucas, Silbert. SIXTH ROW: Cramer, Romshe, Enoch, Brookover, Jaskela, Backer, Peskin, Klein, Feldman, Fogel, Brown. FIFTH ROW: Tetelbaum, Euster, Young, Harner, Critten, Goodfellow, Stephenson, Love, Irvin. FOURTH ROW: Gleason, Williamson, Belinky, Kohe, Miller, Whitlatch, Denney, Morris. THIRD ROW: Noffsinger, McGreeney, Dunk, Capper, Fitspatrick, Hitch, Reddy. SECOND ROW: Schiff, Brumberg, Heist, Evans, Schaffer. FIRST ROW: Hawkins, Butler, Pierce, Vetter, Chudde, Holcomb.

SECOND FLOOR

TOP ROW: Appelblatt, Copley, Urbanik, Edgington, Kalbfus, Sisinger, Kirby, Longwell, O'Neil, Sinay, Kyle, Spraugue, Adams. FIFTH ROW: Lucas, Packer, Rose, Dahs, Konrad, Sebastian, Torello, Mochel, Eley, Crisp, Hendricks, Spitzer, Wilson, Fomorin, Denney, Strassman, Faigin. FOURTH ROW: Curtis, Goll, Pfeifer, Folsom, Wilson, Bramson, Sneiderman, Gluchov, Cartnal, Radke. THIRD ROW: Hill, Harwood, Heywood, Silverstone, Singer, Benson, Hromyak, Hyde, Kotsos, Liddell. SECOND ROW: Singleton, Tyson, Soliday, Hyre, Rhoades, Henderson, Beltz, Lowy. FIRST ROW: Rauber, Kimball, Burnham, Palumbo, Strong, Negin, Kinney.

FIRST FLOOR

TOP ROW: Askam, Whitmer, Hintz, Hoy, Baughman, McGowan, Finkel, Radanovich, Hamilton, Kurit, Slemmons, Duvall. SECOND ROW: Cristee, Nell, Jones, Frese, Lewis, Jeffers, Wise, Smith, Hahn, Turner, Phillips, McGowan. FIRST ROW: Pendry, Acton, Asch, Sadugor, Heselov, Woods, Levine, Whitehead, Burris.

FOURTH FLOOR

TOP ROW: Bell, Otterbacher, Thomas, Rixman, Zimmerman, Cook, Harlamert, Welch, Dorr, Fannin, Smith, Pultz, White. FOURTH ROW: Rood, Hunter, M. Thompson, N. Thompson, Hartman, Cook, Cahall, Ash, McCauley, Apffel, Davis, Kouach, Cluff, Hoffman. THIRD ROW: Carl, Scofield, Davis, West, Greenberg, Rowland, Maurer, Langford, Robinson, Wilson, Jones. SECOND ROW: Floyd, Knox, Evans, Osborn, Dietz, Fromkin, Schnider, Weiss, Stidger, Crooks. FIRST ROW: Oshenreider, Runyan, Stelluti, Tepper, Richter, Kollus, Miller, Holcomb, Martin, Dawson.

THIRD FLOOR

TOP ROW: Hauber, Floyd, Rinnert, Balo, Varley, Bryant, Crossland, Huber, Burch, Edgar, Mast, Norcross, Taft, Baker. FOURTH ROW: Wicker, Garlough, Smith, Jacobs, Mumma, Danka, Hayes, Sprankle, Lazarchic, Cash, Milstein, Lehky, Crow, Edwards. THIRD ROW: Taylor, Smith, Harrison, Tudor, Weing, Hummel, Farnham, Mauk, Bochu, Sturges, Dauwalder. SECOND ROW: O'Neill, Kwait, Butterfield, Auble, Flynn, Wohfiel, Carr, Lowmiller, Birzulis. FIRST ROW: Bishop, Robertson, Simo, Potts, Burks, Lehmann, Harrison, Beardslee.

SECOND FLOOR

TOP ROW: London, Honda, Herrmann, Buroker, Deychakiwsky, Robinson, Arledge, Hall McCoy, Houman, Summers, Knasel, Cavallaro. FOURTH ROW: Hunter, Walden, Butz, Krause, Raflo, Crabbe, Glover, Seman, Johnson, Krieg, Lawton, Bell, Berger, Anderson, Kemmerer, Eikenberry. THIRD ROW: Rowles, Holliger, Sustin, Glick, Wilson, Smith, Lamp, Gillogly, Chan, Schwartz, Prybyl. SECOND ROW: Baird, Strasbourger, Nemeth, Boerner, Swift, Kostyo, Tobin, Seekins, Morris, Hirshfield. FIRST ROW: Rausch, Burris, Kinnaird, Drake, Saunders, Swartz, Kelly, Buchwalter.

FIRST FLOOR

TOP ROW: Remley, Hauens, Thomas, Simons, Collacott, Diserens, Hill, Bork, Carlson, Engel. THIRD ROW: Luster, Scott, Mattingly, Buckey, Goodman, Rusnak, Bradley, Boling, Hoge, Hart. SECOND ROW: Morrison, Fierstein, Alter, Eglin, Levitch, Pearlman, Rosenberg, Defenbaugh, Wagner. FIRST ROW: Kammeyer, Seals, Allen, Spector, Ratz.

SALLY DUTTON, MAY WEEK QUEEN, RIDES ATOP THE MAY FLOAT.

A SMILING JUDY CASH RECEIVES HER HOMECOMING TROPHY.

QUEENS SKITS TAKE TOP HONORS AT CANFIELD

Queens! Queens! Queens! Canfield abounds in beauty! A dark-haired "Candy Canfield copped the title of May Week Queen, and a fair-headed lass collected the Homecoming trophy. In addition to their winning personalities and stunning beauty, behind the scenes help from the "Candy Canfielders" who engineered the campaigns made dreams come true. In the field of sports the girls of Canfield won another "Oscar" for their excellence in bowling. Activity honors also played an important role in Canfield's performance this year.

FRESHMEN GET THEIR FIRST TASTE OF COLLEGE LIFE.

BOY DOES THAT PIZZA TASTE GOOD!

WAS IT FUN BEING ON HOMECOMING COURT, JANE?

NEW WOMEN'S DORM BEGINS YEAR WITH A BANG

Up! Up! Up in the air goes Ohio State's newest dormitory for women, East Hall. From the ninth floor bay window rooms or from the eleventh floor sun-deck, a far-ranged stretch of Columbus may be viewed. The women of East Hall are very proud of their dorm and they showed this pride at their first open house. Faculty and other guests who attended were very much impressed by the beautiful recreation room and the modernistic lounge. East Hall received its first trophy when one of its candidates, Jane Terrill, was elected to the 1957 Homecoming Court in the fall.

DAYDREAMING ABOUT THAT GUY BACK HOME?

TOP ROW: Leibius, Robinson, Voll, Brumbach, Morrison, Schnabel, Lowe, Kleinman, Scheetz, Rogers, Yeager, Raab. FOURTH ROW: Vore, Randall, Preis, Finberg, Weinberg, Kaye, Varner, Weber, Hale, Marvin. THIRD ROW: Glenny, George, Cole, Bartlett, Katner, Lanning, Lowe, Craig, Hartnett, Addington. SECOND ROW: Rositer, Walker, Arnold, Frevola, Hupp, Ankney, Freeman, Dean, Everage, Brobeck. FIRST ROW: Mumford, Randolph, Smith, Grubb, Bachtel, Walker, Hoodin, Devine.

TOP ROW: Tanner, Wilson, Oury, Terrill, Dorn, McAllister, Hermanns, Boughton, Bowman, Daniel, Smith, Mulford, Bushnel, Baker, Riehl, Vaught, Smallwood, Roberts. SEVENTH ROW: Stratton, Winget, Coffae, Seaton, Easton, Huck, Gutherie, Weis, Wellman, Mizer, Newton, Rosenberg, Rider, Compton, Hemming, Sebrell, Bailey, Jones, Wampler, Evegens, Rice. SIXTH ROW: Bunnell, Whitman, Smith, Chiofolo, Grande, McKee, Banks, Klein, Olsen, Reed, Baxter, Williams, Fitch. FIFTH ROW: Mitman, Herstig, Murphy, Clark, Sonenshein, Sperber, Roth, Willits, Main, Francis. FOURTH ROW: Kline, Nance, McClain, Farry, Rosenberg, Lafferty, Mershon, Oif, West, Whitehead. THIRD ROW: Jacobs, Kramer, Pfeiffer, Helm, Rushaw, Payne, Lorenzen, Weaver, Stevens. SECOND ROW: Paulin, Henderson, Bradford, Dorf, Frick, Kittinger, Jacobson, Lerey, Miles. FIRST ROW: Harrold, Bohlender, Wishnev, Whitcomb, Hammer, Knight, Thomas, Jacobson.

TOP ROW: Lapine, Soroky, Greenwald, Katz, Shallenberger, Davis, Moellenkamp, Payne, McComb, Rieckers, Diehl, Bidwell, Honda, Azar, Byler, Rosenbaum, Lowe, Lantz. FIFTH ROW: Clark, Ockerman, Jones, Jiles, Pratatsumornsarn, Brown, Meahl, Lawwill, Ramsdell, Ferguson, Englander, Sato, Kafer, Maley, Willer, Teegardin, Bishop. FOURTH ROW: Garnett, Bergandine, Ross, Chatfield, Norris, Anzellott, Perkins, Palguta, Bausman, Schwartz, Apel. THIRD ROW: Meeker, Feil, Brooks, James, Uncapher, Jones, Marshall, Vickers, Levy, Rice. SECOND ROW: Manburg, Cohen, Klang, Bargar, Milsaler, Dolence, Buzney, Bauer, Colucci, Hunt. FIRST ROW: Dickerson, Jones, Greider, Exenkamper, Rosensweig, Sims, Page, Prince, Pence.

TOP ROW: Miller, Flickinger, Voigt, Kerl, Snyder, Wack, Levin, Kluter, Stupka, Purvis, Townsend, Baumbarten, Smith, Wood, Hinds Leuthner, Zorn, Schola. FIFTH ROW: Lawrence Funk, Ault, Palmer, Brug, Jonas, Didelius, Shrout, Peters, Howman, Hilty, Lipinsky, Berner, Smith, Cox, Supplee, Balodis, Schechtman. FOURTH ROW: Kromer, Cooper, Spoerl, Neides, Palay, Clinger, Close, Robboy, Henry, Bowers, Wallbank, Brusiloff, Dombczewsky. THIRD ROW: Kauntz, Cooper, Phillips, Miille, Currie, Bronster, Licht, Grant, Crowe, Wilson, Roberts, Steinberg, Mark. SECOND ROW: Lester, Sacks, Wilkoff, Kimbell, Schliewen, Stine, Lincoln, Eisen, McConnell, Tomford, Loney, Katter. FIRST ROW: Raab, Bickerstaff, Kuhn, Combs, Dismeir, Bev. Biederman, Barb. Biederman, Brafford, Lozier, Scheuerman, Shute, Garst, Thompson.

FOURTH FLOOR

TOP ROW: Smith, Peters, Shirk, Spicer, O'Brien, Stark, Heckler, Schlotman, Stroup, Peters, Chin, Solt, McClure, Glick, Lecht. FOURTH ROW: Tallman, Wilt, Gregg, McConoughey, Meyers, Winkler, Freeman, Kinsler, Foster, Schaefer, Kaplow, Hellrung, McCallister, Killen. THIRD ROW: Meier, Navarre, Bevington, Cox, Wolph, Morris, Sullivan, Jeffers, Bier, Kotterman, Wai, Basinger, Schaefer. SECOND ROW: Fitch, Rector, Hamilton, Stienecker, Richards, Schwarts, Stoecklin, Scott, Dietrick, Deffenbaugh, Solomon. FIRST ROW: Patton, Davidson, Brunsman, Reno, Meister, Chan, Dezera, Stoll, Johnson, Gillam.

THIRD FLOOR

TOP ROW: Merryman, Elliott, Narizny, Anderson, McKinley, Heringhaus, Gallup, Landis, Jarvis, Keith, Pope, Webb. THIRD ROW: Schiff, Flick, Sedgwick, Hannafus, Troy, Malkes, Weller, Plumeck, Crotinger, Fenstermaker, Eby, Cox, Swain, Callner, Hiltbrand. SECOND ROW: Goodman, Bauer, Short, Renfrew, Overly, Solt, Fitch, Zimmerman, Grega, Benbow. FIRST ROW: Tornatzky, Weakley, Pickett, Manchek, Groves, Malone, Bernard, Perlowin, Henthorn.

SECOND FLOOR

TOP ROW: Van Dervort, Harris, Carroll, Hornberger, Bloomhorst, Cowie, Farrar, Cloir, Iron, Irvine, Jarvis, Robinson, Mercerm, Chungsharoen, Smith. THIRD ROW: Ulloa, Balce, Smith, Wingard, Helton, Berger, Jepsen, Powell, Kalerguis, Baird, Haber, Lamb, Judson, Lynn, Lusch. SECOND ROW: Regula, Harley, Mikesell, Rideout, Hilston, Kriikku, Prather, Reddig, Fletcher, Smith, Yates, Hartman. FIRST ROW: Schlechty, Kinsley, Cohen, Golden, Politis, Demos, Baker, Goodell, Boonmongkol, Bogatin, Tanboonteck, Gontona.

FIRST FLOOR

TOP ROW: Stamppel, Wagner, Byrd, Parrett, Timmer, Davis, Wizemann, Wagner, McKillop, Miller, McClave. THIRD ROW: Snyder, Rheinscheld, Davis, Smith, Gary, Cope, Lovett, Brown, Schultz, Pittenger, Davis, Bell, Sikora, McKissick, Wilson.

RUNNING FOR AN OFFICE ENTAILS WORK AND FUN.

MACK'S MAY WEEK FLOAT WINS FIRST PLACE

Splash! Bathtub dunkings have replaced shower parties in Mack Hall, because the girls participating in the party end up as wet as the girl being thrown into the showers. At the Sweetheart Cotillon last year Mack introduced a first. The girls received their escorts at their room doors, which were decorated with valentines, pictures, and other appropriate trimmings. The tireless effort and abounding enthusiasm has paid off in trophies for the girls of Mack. Their May Week float, "Mary had a Little Lamb," received first place.

DOOR DECORATIONS ADD TO THE SPIRIT OF HOMECOMING.

PLENTY OF GOODIES CAN BE FOUND AT MACK HALL SNACK BAR.

"MUSCLES" WON HONORABLE MENTION FOR NEIL IN HOMECOMING DECORATIONS.

NEIL HALL NURSES BUSY FROM MORN TO NIGHT

Ring! That alarm clock certainly can't be going off already. It's only 6:30! When work begins at 7:00 for some of the nursing students in Neil Hall, 6:30 comes awfully early. Although working at the hospital, going to classes, and studying for that midterm tomorrow seem to take up most of their time, the nurses always seem to find time for that special guy, their roommate's birthday party, or just a plain gab session. And those lucky nurses; each connecting suite has its own private bath. And that also includes a bathtub.

LET'S CLEAN UP, GIRLS.

THAT LUCKY GIRL—SHE JUST GOT A SHOWER.

FOURTH FLOOR

TOP ROW: Torgler, Poole, Putnam, McCarley, Harner, Grimm, Boose, Krause, Callahan, Whittaker, Shroder, Schroth, Carter, Crowl, Priede. SECOND ROW: Young, Smith, Hyre, Nicholson, Wain, Kinney, Weaver, Krigsten, Anderson, Cozad, Wood, Core, Colicchia, Doan, Ulrich. FIRST ROW: Valentine, Stephens, Waddington, Heskett, Blanke, DeGood, Calhoun, Kasdorf, Miller, Ahlenstorf, Wilson.

THIRD FLOOR

TOP ROW: Yandrich, Grude, Hartsell, Miranda, High, Smith, Burge, Verson, Davis, Brucoli, Moss, Davis, Pitt, Farrell. SECOND ROW: Buxton, Mears, Kerr, Thomas, Henry, Shively, Hartley, Corise, Rutz, Fleishmann, Taylor, Smith, Dykes. FIRST ROW: Schrock, Mitchell, Owens, Pearch, Bigelow, Runyon, Hagenlocher, Bindbeutel, Feigh, Watts.

FIRST AND SECOND FLOORS

TOP ROW: Shaulis, Berl, Brainard, LaRue, Calland, Gerlinger, Cipra, Eisenberg. FIRST ROW: Knott, Dresher, Thomas, Dunham, Keck, Luck.

THIRD FLOOR

TOP ROW: Yates, Hunter, McDonald, Michel, Mosher, Stephenson, Romanchuk, Merritt, Block, Bybee. THIRD ROW: Young, Evans, Hider, Rogler, Swaney, Immel, Hoecker, McGraw, Davis, Oxley, Pence. SECOND ROW: Hartmann, Yantis, Spetka, Davis, Miss Teague, Wortman, Seywert, Doles, Mitchell. FIRST ROW: Van Agteren, Rendolph, Miller, Roberts, Kametz, Walther, Tobin, Jurgutavicius.

SECOND FLOOR

TOP ROW: Gigger, Whitaker, Neininger, Griffith, Steppic, Krutky, Finkle, Torges. SECOND ROW: Swinehart, Hoffman, Snyder, Nelson, Shriver, Artz, Mallery, Allison, DuPuy. FIRST ROW: Taylor, Bymaster, Rossow, Houser, Linkey, Schumm, Del Pisso, Zimmerman.

FIRST FLOOR

TOP ROW: Collins, Simon, Gill, Substelny, Aylor, Goetz, Gbur. SECOND ROW: Brown, Smith, Gilberg, Ricard, Shoots, Landrum, Redd, Lacy. FIRST ROW: Smith, Cowling, Sekerak, Heim, McNary, Nicodemus, Chapman, Goodell, Koval.

SINGING CAROLS AT THE CHRISTMAS PARTY IS FUN.

DORM PICNICS PRESENT MANY OPPORTUNITIES FOR FRIENDSHIP.

OXLEY HALL COMBINES STUDY AND SOCIAL LIFE

Oxley Hall, being the smallest women's residence on campus, has an informal and homey atmosphere. Open houses after Homecoming and Dad's Day are some of the many annual events. At the Dad's Day open house, a trophy was presented to the "Dad of the Dorm." In December, along with the annual Christmas party, where Santa Claus visited with gifts, was "Pixie Angel Week." Life at Oxley Hall does include study hours also. Clicking typewriters can be heard in the wee hours when the girls are cramming for midterms and finals.

CREATURES FROM MARS? NO! JUST HOMECOMING DECORATIONS.

PARTIES, PARTIES, AND MORE PARTIES ADD ZEST TO DORM LIFE.

HOMECOMING DECORATIONS WON HONORABLE MENTION.

PATERSON HALL TAKES ON NEW HEAD RESIDENT

The higher authority of Paterson Hall has just been upset. The new head resident of Paterson Hall, Miss Toni Hightower, became just one of the gang when, upon the announcement of her engagement, she was taken from her room and thrown into the showers. Aside from this bit of joking, the girls are very proud of and happy with their new head resident. Paterson has also had a spectacular year as far as social events and activities go. Included are winning the Interdorm Skit Night and having a member on May Court.

PATERSON SAYS, "POUR IT ON, BUCKS!"

FOURTH FLOOR

TOP ROW: Magill, Cowdery, Skidmore, Rabenstein, Osinski, Davis, Lindeman, Clifton, Fisher. SECOND ROW: Jallos, Giesseman, Thompson, Corsaw, Dountz, Cummins, Caldwell, Donnell, Zinsmeister, Defrancis, Hagnes. FIRST ROW: Morris, Zaayer, Brooks, Riber, Hummon, Ropp, Eby, Kochensparger.

THIRD FLOOR

TOP ROW: Geer, Blake, Hachman, Gladfelter, Von Wyi, Hacmon, Weil, Smith, Hatcher, Sherer, Morgan, Stoskopf, Weaver. FOURTH ROW: Guilliams, Scott, Dilley, Nyberg, Dickerson, Bright, Ross, Regan, Warner, Rerdel, Hamilton, Wheeler, Harris, Zaleski. THIRD ROW: Randolph, Fitz, Evans, Payne, Fuller, Moomaw, Walters, Roshong, Windsor, Curtin. SECOND ROW: Huddle, Spitzenberger, Jund, Lewis, Emmert, Mack, Snyder, Boggs, Bremer. FIRST ROW: Counor, Moser, Sherman, Hughes, Hiller, Leout, Miss McDermett.

SECOND FLOOR

TOP ROW: Graham, Suffecool, Wander, Tanzman, Erwin, Evans, Greene, Finley, Brown, Hall, Lewis, Baldwin. FOURTH ROW: Wiedeman, Bright, Dunlap, Liber, Harman, Dyke, Bertram, Baker, Dunfee, Solack, Grossberger, Myers. THIRD ROW: Schwartz, Kodish, Felson, Cohen, Swartz, Vester, Newman, Heloff, Steinberg, Wolfeld. SECOND ROW: Madson, Suachousky, Minshall, Schafer, Hosler, Schmutte, Patton, Overturf. FIRST ROW: Buchs, Jones, Sironadis, Hoover, Hartsook, Langland, Adelberger, Johnson.

FIRST FLOOR

TOP ROW: Pardee, Kail, Sherer, Walton, Ramsey, Hale, Yurick. SECOND ROW: Cummings, Rebman, Walker, McDowell, Patterson, McAllister, Coleman, Jacoby. FIRST ROW: Weinstein, Kahn, Finesilver, Weiland, Neuman, Kollinger, Wexler, Mintz.

DORM FOUR

TOP ROW: Levy, Bierman, Daniel, Rosen, Fear, Ross, Stiles, Brodbeck, Harshbarger, Hawley, Hall, Smith, Freling, Spitzer, Ingledue, McKenzie. SECOND ROW: Shenefiel, Price, Williams, Robinson, Hastings, Dzintars, Wardwell, Hamilton, Reed, Darby, Griffith, Kemp, Wise. FIRST ROW: Lischak, Friedland, Rhodes, Walton, Jackopin, Quillen, Meck, Martin, Larned, Gebert.

DORM THREE

TOP ROW: Rogers, Crysmer, Haber, Carson, Myers, Shapiro, Beidel, Mytelka, Tauner, Smith, Barshay, Paden, Toves, Lomax. SECOND ROW: Beaumont, Krejcu, Koehler, Dernay, Crane, Childress, Siegel, Dintenfass, Mason, Sorm, Gillen, Terrill, Borja, Waishner. FIRST ROW: Davis, Mavrides, Gilmour, Goldman, Welsh, Cohen, Toms, Schwebel, Mrs. Lange, Bushman.

DORM TWO

TOP ROW: Clinger, Tooke, Liner, Bleifer, Werner, Siegel, Segal, Morgens, Shapiro, Greenhalf, Christian, Immke. SECOND ROW: Trumbo, Chichester, Jones, Uhl, Giovino, Shuman, Secoy, Vandegrift, Hendel, Nelson, Mitchell, Nestor. FIRST ROW: Thomas, Piotrowska, Martinez, Preston, Mrs. Davies, Price, Feldman, Aronowsky, Garros, Mamakos.

RIVER ROAD DORM COUNCIL

TOP ROW: Gebert, Piotrowska, Toms, Rhodes, Siegel, Martin, Shuman, Liner, Flanagan. FIRST ROW: Price, Welsh, Jackopin, Deckerd, Larned.

THOSE LETTERS FROM HOME ARE SURE NICE TO FIND IN YOUR MAILBOX.

FRIENDLINESS ABOUNDS AT RIVER ROAD DORM

If you desire friendliness, warmth, and close companionship, then River Road is the place you are looking for. Because of the small number of residents, River Road offers unlimited opportunities to cultivate firm and lasting friendships. It is a home away from home for its out-of-state students. Enthusiasm never lacks participants at River Road. Parties, dances, and hayrides head the social roster. And, of course, open houses are always popular. Exchange dinners with the boys' dorms also provide many enjoyable times.

"ANYONE FOR A COKE?"

A CALL FROM THAT FAVORITE GUY IS CAUSE FOR EXCITEMENT.

STUDY LEADS TO HIGH SCHOLASTIC STANDINGS.

STADIUM MEN PRIDE THEMSELVES IN HIGH PHR

Life in the dorms on the west side of the Stadium is varied. The Inter-Club Council, composed of two representatives from each of the six clubs, is the governing body. Many of the residents enjoy the benefits of other organizations within the Stadium such as the radio station, the Amateur Radio Club, Photography Club, and the Stadium Bible Study Club. Supervised study halls account for their consistently higher point hour ratios. Each year a maximum of two scholarships are given to residents based on need and scholarship.

TELEVISION TAKES UP MOST LEISURE TIME.

DEAR SANTA—ALL I WANT FOR CHRISTMAS IS . . .

INTERCLUB COUNCIL

TOP ROW: Leimbach, Boyce, Brown, Pyle, Rutherford, Bitticker, Meyer, Wildenthaler. FIRST ROW: Golis, Weimer, Shillingsburg, Digby, Leite, Dickson.

UPSILON PI UPSILON, THE STADIUM HONORARY: Shillingsburg, Anaple, Leite, Weimer, Digby, Hoop, Meyer, Leite, Brown.

BUCKEYE CLUB

TOP ROW: Moore, Smith, Hamann, Bates, Myers, Helmink, Nesbett, Hasenstab. SECOND ROW: Russell, Hageman, Weissinger, Phillips, Lander, Chatfield, Harris. FIRST ROW: Carroll, Casar, Albery, Lewis, Porter, Watson, Harsh, Redding.

OHIO CLUB

TOP ROW: Heys, Whitson, Mosier, Wright, Leroux, Maley, Snoke, Kowalski. THIRD ROW: Stoff, Contini, Clapp, Smith, Takacs, Digby, Prybis, Copus, Humphreys, Mutchler, Kattelman. SECOND ROW: Horn, Stephenson, Branson, Morris, Solze, Payne, Pauly, Elfers. FIRST ROW: Scouloukas, Fuller, Lightle, Cunning, Boyce, Smith, Purdy, Thomas.

OLENTANGY CLUB

TOP ROW: Leite, Hoop, Horchler, Towles, Rhodus, Ash-Hab, Ripp, Wilkinson, Bachr, Soley, Specht. FOURTH ROW: Divelbiss, Yang, Spavak, Manning, Kelley, Held, Leite, Carnase, Budd, Monroe, Harbuk. THIRD ROW: Yang, Sattler, Cole, Albert, Cotterman, Groskope, Drozdowski, Stevanoff, Robinson, Sciotto, Dickey. SECOND ROW: Budd, Bitticker, Donaldson, Dickson, Beebe, Weimer, Emelianchik, Pyle. FIRST ROW: Rice, Shillingsburg, Hothem, Angel, Ankney, Kuhn, Hothem.

SCIOTO CLUB

TOP ROW: Richards, Boerwinkle, Schneider, Frame, Toomer, Short, Simko, Henley. THIRD ROW: Buckjolz, Wray, Borm, Jenter, Benson, Opatrny, Hetsler, Shumaker. SECOND ROW: Hopper, Nagle, Oberly, Purdy, Scamahorn, Troup, Householder, Stives. FIRST ROW: Bramlage, Haines, Perkins, Rutherford, Wildenthaler, Davis, Golis, Bensky.

STADIUM CLUB

TOP ROW: Leimbach, Endicott, Miller, Swanson, Rushin, Brenner, Bricker, McGuire, Gilloolly, Thiele, Shultz. SECOND ROW: Foutz, Stillwell, Alston, Schmalenberger, Hollinger, Character, Johnston, Long, Winfield, Greer, Fennell. FIRST ROW: Makoroff, Martin, Brown, Baily, Geil, Wyckoff, Bogusz, Sulmonetti.

TOWER CLUB

TOP ROW: Tangeman, Hyde, Burham, Cadwallader, Oser, Selby, Milliron, Helton, Kemtz, Bannerman, Knull. THIRD ROW: Geiser, Black, Byers, Mathias, Kaluza, Clapper, Gerken, Baden, Shurman, Burke, Ladd, Goodfriend. SECOND ROW: Davis, Martinez, Forste, Knieriem, Woodruff, Osswald, Koonce, Dragics, Swartz, Gioff, Matson, Morgan, Pollock. FIRST ROW: Allier, Cross, Jones, Holliday, Goodsite, Wallace, Steimle, Eshman.

WINTER QUARTER IN MEXICO CAN BRING MANY PLEASANT MEMORIES.

A HELPING HAND WHENEVER SHE IS NEEDED.

TOP ROW: Rahotina, Doran, Aitken, Klatt, Brunk, Merwin, Michael, Helfer, Crawford, Dyer. THIRD ROW: Cochran, Eberhart, Lee, Robinson, De Caindry, Seward, Olson, Keener. SECOND ROW: Welch, Dunk, Salmon, Camel, Campbell, Schmid, Flury, Kaeser, Toth. FIRST ROW: Lawson, Posey, Manos, Sadler, Seemann, Cole, Vrooman.

"OH! IS THAT WATER COLD!"

"YOU'RE COMING IN NOW!"

JOLLY TIMES PREVAIL AT WESTMINSTER HALL

Westminster Hall's love of fun and companionship creates a home-like atmosphere for its women residents. Among Westminster's various annual activities is "Strawberry Day," when lunch consists only of strawberries. Open houses after football games and on special occasions are also annual events. As the Christmas season approaches, the children of a local settlement house are treated with a party and gifts. In June, a dinner given in honor of graduating seniors and served by freshmen brings to a conclusion many happy memories of college years spent at Westminster Hall.

TOP ROW: Brog, De Valliere, Lester, Campbell, Grose, Federoff, Fuller, Cummins, Davodowich, Morehart, Berg. Breen, Appleman. THIRD ROW: Olds, Lang, Filipek, Ballard, Rector, Bowman, Hindall, Brzezicki, Rentschler, Hyslop, Burrell, Howard, Chambers. SECOND ROW: Roeder, Bernabei, Calkins, Barati, Churukian, Seabold, Abell, Mizer, Clark, Armstrong, Battin. David. FIRST ROW: Baylor, Smith, Caddey, Wright, Switzer, Brown, Triplett, Deatherage, Reynolds, Rose, Grimes.

DAVISSON-HANLEY SCHOLARSHIP HOUSE

TOP ROW: Wacker, Yant, Jaster, Kirpatrick, Horn, Boss, Wrage, Evans, Campbell, Caote, Buerkel, Miller, Beelman, Galvin, McClary, Randolph. SECOND ROW: Robinson, Sanor, Mrs. McIntosh, Seiberling, Wack. FIRST ROW: Salona, De Nardo, Williston, Skinner, Wysong.

MARY POMERENE HOUSE

TOP ROW: Patterson, Leist, Garbig, Seidel, Wright, Sampson, Hansen, Wright. THIRD ROW: Lefevre, Russell, Ruland, Harter, Hunt, Arden, Kapka, Carmean, Sisson. SECOND ROW: Pfeiffer, Lang, Schaerdaub, Sunderhaus, McCracken, Kinner. FIRST ROW: Balluck, Palmer, Bauman, Kertis, Mallett.

DAVISSON-HANLEY

The girls of Davisson-Hanley Scholarship House had a big time during May Week last Spring Quarter. Christi Galvin, one of their members, received a trophy engraved May Queen Court. After the excitement subsided, life continued as usual, with the usual parties, shower dunkings, and bull sessions. A Christmas party for the orphans with Santa Claus, gifts, and fun is an annual happening into which the girls wholeheartedly put themselves. They also have a Christmas decorating party, when the girls decorate the entire house, bringing a lot of work and fun—and, of course, the full course Christmas dinner.

POMERENE HOUSE

For the girls of the Mary Pomerene Alumnae Scholarship House, the combination of laughter and studying keeps the year from dragging. Mary Pomerene and Davisson-Hanley have many of their social activities jointly. Included in these is the Christmas formal. During Co-Ed Week the girls have their own Golddigger's king, patterned after the All-Campus king, with skits, posters, fun and work. He is crowned at a dinner given in his honor. But studies also hold high importance for these girls, because most of them have scholarships and the standards are kept high, so many a night a light can be seen under the closed doors.

ANN TWEEDALE HOME

The Ann Tweedale House is a cooperative residence home for women students. The girls who live at Ann Tweedale reduce their living expenses by living and working together. They do all of the work of keeping the house clean and they also do their own cooking. Freshman and upperclass women not belonging to a social sorority are eligible to live at Ann Tweedale. New members must be approved by the Dean of Women and must be accepted by the girls residing in the house. But life is not all work for the girls residing in the house. They have one two o'clock function per quarter in addition to house parties, picnics, exchange dinners, and just parties.

HOUSE ASSEMBLY

The University House Assembly is a governing body for University approved women's living units other than dormitories and sorority houses. It is under the auspices of the Women's Self Government Association. The assembly is composed of a representative from each rooming house, scholarship house or other living unit. Its membership includes forty houses with a total of about five hundred girls. The purpose of the University House Assembly is to govern the women students and to facilitate the communications between them and WSGA rules. Communication, coordination and regulation are the primary concerns of the assembly.

ANN TWEEDALE

TOP ROW: Al-Windawi, Watkins, Frisbee, Payn, Bell, Bruce. FIRST ROW: Steele, Michael, Haughn, Littler, Bodenbender, Ramsey, Glessner.

UNIVERSITY HOUSE ASSEMBLY

TOP ROW: Gfell, Manoukian, Saffels, Sebrans, Coleman, Greenberg, Focht, Beier, Smith. THIRD ROW: Martin, Reichlin, Bryan, Kartisek, Schrider, Foster, Yost. SECOND ROW: Rosenthal, Minkin, Saluppo, Thurston, Tourinho, Perkins, Denardo. FIRST ROW: Farwell, Slipakoff, Berger, Murrell, Lang, Buerkel, Flanders, Crispen, Fenstermaker.

BUCKEYE VILLAGE

ANOTHER DAY AND DADDY AGAIN LEAVES FOR CLASSES.

AT A COFFEE BREAK BUSY MOTHERS DISCUSS THE DAY'S COMING EVENTS.

A MORNING NURSERY SCHOOL PROVIDES PLEASURE FOR THE CHILDREN.

RESIDENTS LIVE IN HARMONY

uckeye Village is composed of veterans, their wives, and their ildren. A council, comprised of eleven members, is elected ery six months. Every year the University gives the council ve or six acres of land for the veterans to garden. The council bdivides the land and each veteran pays a small fee for ferti-zer, tools, and incidentals. Besides this, the council maintains me of the playground equipment. This summer the council ilt several new jungle gyms for the children. A dance planned r Fall Quarter was postponed because the Recreation Hall was rned into a hospital annex during the flu epidemic.

A LITTLE COLD, FELLOW?

A CREATIVE MASTERPIECE BY YOUTH.

THE SANDBOX PROVIDES MANY HAPPY HOURS.

WATCH OUT THAT YOU DON'T FALL!

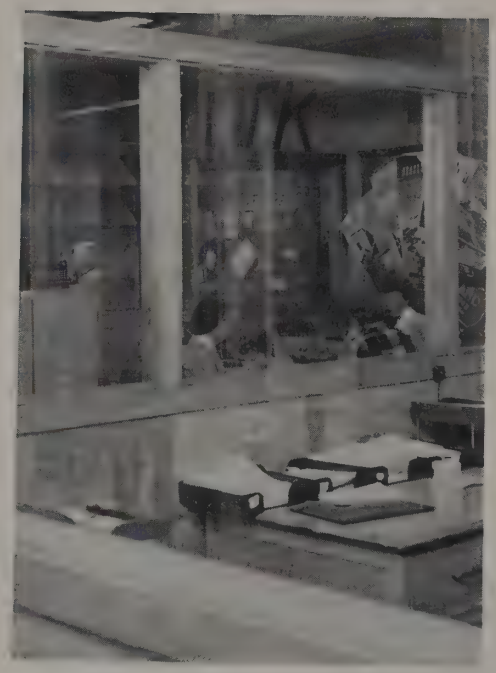

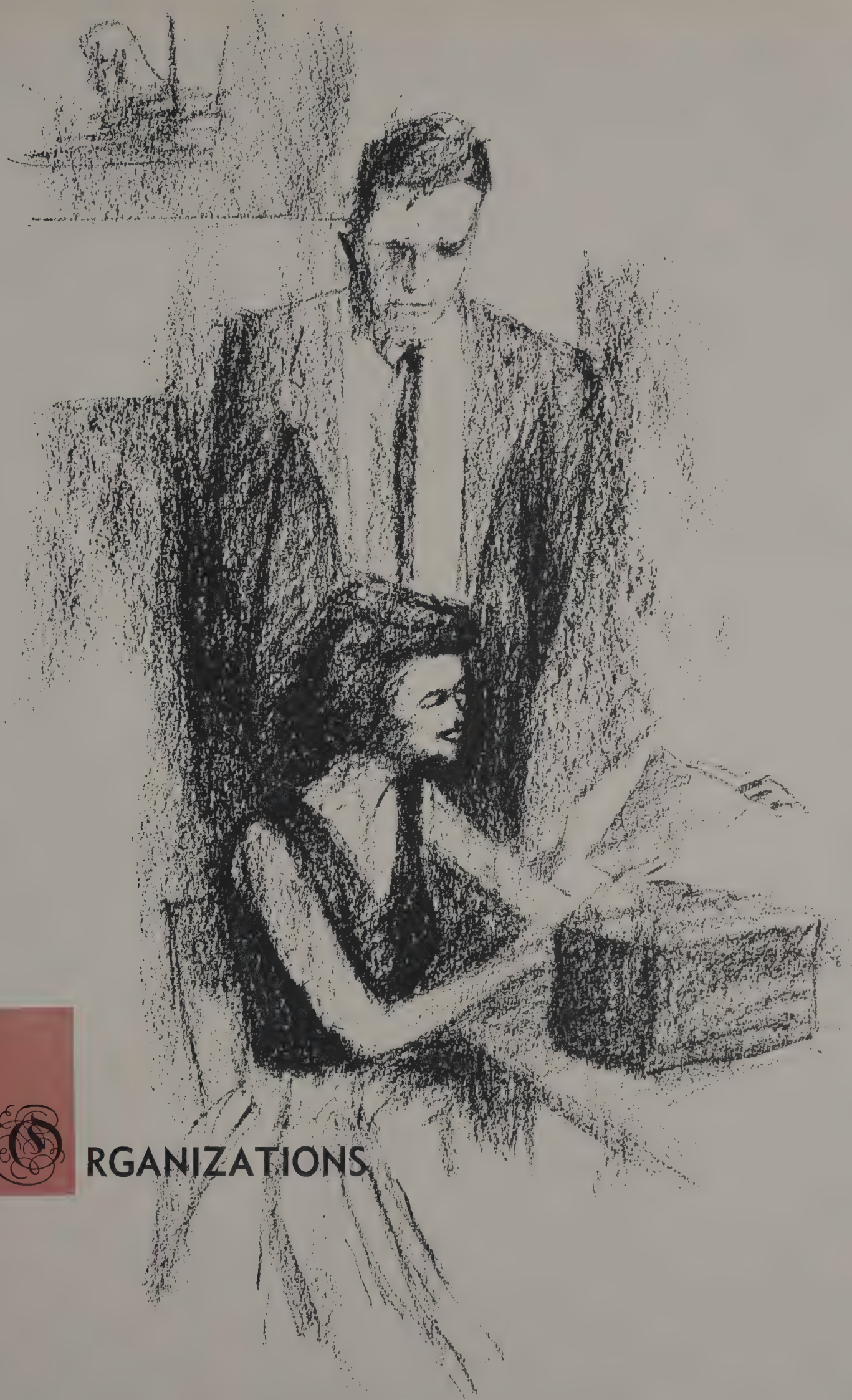

ORGANIZATIONS

NIVERSITY
USICAL
RODUCTIONS
SOLD OUT
RICHARD ROGERS &
OSCAR HAMMERSTEIN'S
South Pacific
MERSON AUDITORIUM 8:00 P.M.
JULY 24-25, 1957 ADMISSION
ADMS 5

DRAMA—MUSIC

TAU BETA SIGMA

TOP ROW: Smith, Dontchos, Bell, Giaham, Terrill, Stansbury, Wolford, Conyers, Maley, Larue. SECOND ROW: Rideout, Stillson, Wolph, Shute, Bates, Tron, Windsor. FIRST ROW: Knaell, Duvall, Bishop, Pryor, Kyle, Hetzner, Sullivan.

TAU BETA SIGMA

Tau Beta Sigma, National Honorary Sorority for college bandswomen, creates and fosters fellowship among the many women who play in either college or university bands. Membership is extended by invitation to bandswomen who have participated in one of the Ohio State University bands or orchestra for one year and who also meet the academic, musical and social requirements. On Saturday mornings during football season the Tau Beta Sigma members ushered for the Marching Band's skull sessions. Along with its many other musical-social activities, the organization is co-sponsor of the annual band dance.

WOMEN'S GLEE CLUB

Traveling is a common thing for the Women's Glee Club. The group tours the state each year, singing in its semi-classical style for the residents of numerous cities. Any girl with talent may audition and obtain membership in the club which not only sings off-campus, but also participates in the "White Christmas" program each December. To honor those traveling-songstresses the Glee Club holds a banquet each spring at which time they distribute certificates and pins. The "Coeds," a group of girls chosen from the Women's Glee Club, sing music of a lighter and more popular vein.

WOMEN'S GLEE CLUB

TOP ROW: Brand, Kuster, Evans, Stoughton, Wisterman, Sperber, Brown, Howdyshell, Gremillion, Fulton, Chambers, McFarland, Helferm, Peterson. SIXTH ROW: Noble, Secttp, Roberts, Hairston, Teets, Schossler, Johnson, Smith, Hilston, Enensull, Towne, Seagle, Parker. FIFTH ROW: Tomford, Kay, Baker, Unerferth, Miller, Wicklund, Henley, Prinz, Corise, Flaker, Hoover, Schultz. FOURTH ROW: Sells, Bergandine, Thompson, Mack, Thomas, Robins, Parks, Vaught, Zahn, Ingledue, McAllister. THIRD ROW: Dunlap, Russell, Kramer, Thompson, Matthews, Mechling, Thomas, Zinsmeister. SECOND ROW: Hastilow, Schaefer, Stewart, Russell, Hallstrom, Evans, Weakley, Homer. FIRST ROW: Palmer, Given, Long, Eichinger, Prof. Muschick, Myers, Harrold, George, Schaefer.

REHEARSALS ARE HAPPY PLACES.

THE TWO LEADS LOOK HAPPY DURING "KISS ME KATE."

STROLLERS MEMBERS LOOK AT SCRIPT OF PLAY TO BE PRESENTED.

DRAMATIC STROLLERS

Students interested in drama through writing, production, and presentation of plays, original musicals, and musical comedies comprise the membership of Strollers Dramatic Society. Membership can be obtained anytime during the year. Strollers has an annual "Oscar" for the best actress, actor, and supporting actress and actor. These awards are presented at an awards banquet during Winter Quarter. One major production and three mass meetings are held each quarter. The members provide all the talent and manpower in production and preparation of the shows with the exception of the directing.

SURPRISED CAST AT REHEARSAL OF "KISS ME KATE."

STROLLERS BOARD

TOP ROW: Pierce, Lohnes, Roesch, Evans, Stafford, Teaford, Eifert, Goodman. FIRST ROW: Louttit, Green, McBride, Grim.

STADIUM THEATRE'S "MALE ANIMAL."

SUMMER PRODUCTIONS

The Stadium Theatre, a part of the Department of Speech, is an arena theatre operated under the stands of Ohio Stadium at Gate 10 for eight weeks each summer. It is a university-community project using actors from the university student body and the community of Columbus as well. All are welcome to work on any phase of the productions. In the summer of 1957 a new program was inaugurated offering outstanding high school students opportunities to work as apprentices and assist the experienced members of the theatre's staff. The usual program of the theatre is six plays and one musical comedy.

"TEN NIGHTS IN A BARROOM."

SUE GERMAIN BEFORE ELLA WELLS AND CAROL CLINGER IN "TIGER AT THE GATES."

A SCENE WITH UNIVERSITY THEATRE'S CAST IN "WINTERSET."

UNIVERSITY THEATRE

The University Theatre is part of the program of the Department of Speech. It is designed to fulfill two approaches to the theatre. One is to offer to all students within the span of four years, a varied program of plays such as classicals, comedies and plays from different periods of history. At the same time the plays will instruct and entertain the students. The other is to give opportunities to any student actively interested in theatre a chance to act, build scenery, and direct. To realize these objectives the program is comprised of four major productions, a musical comedy, an experimental production, several children's theatre plays, and two student-directed bills of three one-act plays.

"PRIVATE LIVES" FEATURES THESE TWO IN SERIOUS UNDERSTANDING.

THEIR "PRIVATE LIVES" LOOK BRIGHTER.

SCARLET MASK ORIGINAL

Scarlet Mask, the only all-male dramatic group on the Ohio State University campus, annually presents at least one original comedy which is written, staged, and produced by its members. This presentation is given at other Ohio colleges, as well as on the OSU campus. The original comedy this year was a musical, "Don't Shoot, Galoot." It was staged in the Mershon Auditorium. This year was the first time that Scarlet Mask has presented a royalty play with women in the cast. This production, "Mister Roberts," was very much the success that it has been elsewhere. The club also sponsored a Shodance.

ENSIGN PULVER MAKES A SLIP

GOOD MAKE-UP HELPS TO PUT THE CHARACTER ACROSS.

THE CREW GUIDED BY MISTER ROBERTS ARE ABOUT TO GO ASTRAY.

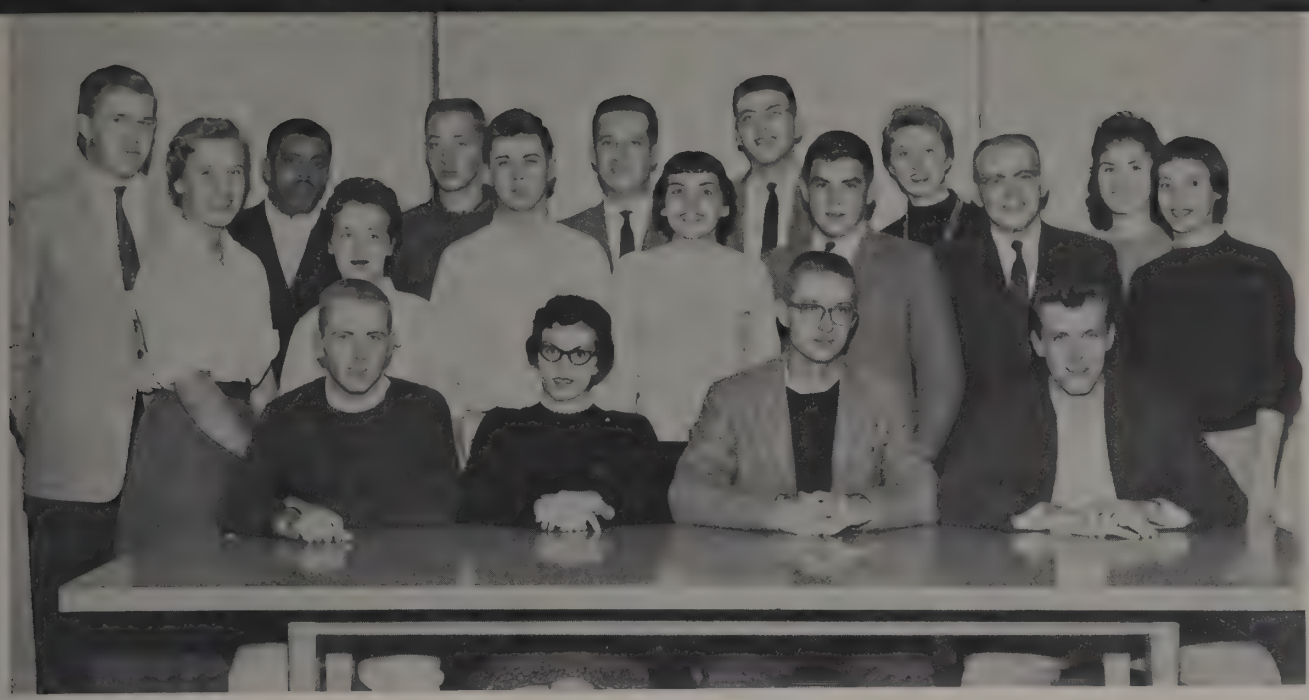

JAZZ FORUM

TOP ROW: Wallis, Crawford, Heoltzel, Fox, Sworkin, Wilson, Aylor. SECOND ROW: Westlund, Grove, Tatgenhorst, Goetz, Fisher, Hartman, Eversull. FIRST ROW: Thomen, Dandalides, Pendergrass, Latts.

STUDENT JAZZ FORUM

With the growing influence of jazz on society, the beat of the campus is becoming concentrated on the Ohio State University Jazz Forum. Membership is open to any Ohio State University student with a serious interest in the group and with some knowledge of jazz. The Jazz Forum intends to promote jazz as an art form on the Ohio State campus, and to present to the student body the best of jazz. The Jazz Forum presents at least two concerts a quarter. These concerts feature its own band with student personnel and arrangements. The organization also sponsors nationally known jazz figures in special concerts.

HILLEL PLAYERS ACT

Every year Hillel Players present one-act plays, television scripts, and radio readings. This dramatic group at the Hillel Foundation has a long history of very successful presentations. It was at one time certainly one of the top dramatic groups on the Ohio State campus. Hillel Players' main purpose is to encourage the cultural abilities of students. This year's activities included a Hanukah Party where the players presented "A Tale of Chalm" from *The World of Aluchem.* They also attended the production of *The Rivalry* at the Veteran's Memorial. Following this they had a general get-together at the home of their director.

HILLEL PLAYERS

TOP ROW: Mogilowitz, Greenwald, Forman, Ringer, Robinson, Toovy, Shkolnik. SECOND ROW: Rapport, Cohn, Schwartz, Green, Mark, Maybruck, Finberg. FIRST ROW: Asch, Cheloff, Wolk, Lewandorf, Levenson, Goode, Peskin.

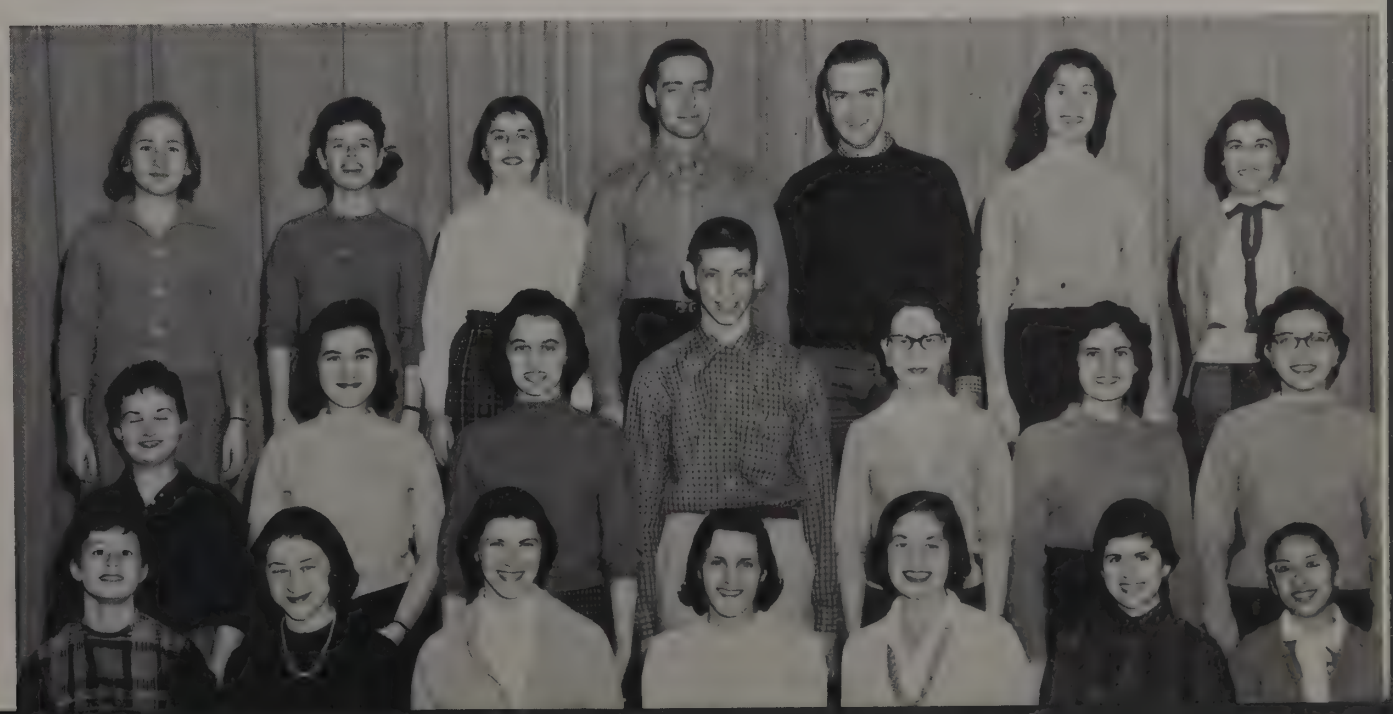

TOP ROW: Slovis, Lohnes, Ito. FIRST ROW: Politis, Green, Walters, Kearney.

DRAMA BOARD IS IN PROCESS OF REORGANIZING

The nine members of the Drama Board are top supporters of the campus dramatic organizations. The Board coordinates all the dramatic groups recognized on campus and approves all productions. During the year, the Drama Board hears and coordinates the problems and programs of the member groups. Revenue is collected by the Board by renting two loudspeaker systems to other campus activities. To give an "all campus" outlook to the members, the Board's president brings weekly reports of the activities of the Student Senate to the meetings. Production of the May Week Panorama has been taken over recently by Drama Board.

JIM GREEN AND SHARRIE McBRIDE LOOK OVER NEW CONSTITUTION.

A SCENE IN "SOUTH PACIFIC," THE FIRST PLAY TO BE PRESENTED IN MERSHON AUDITORIUM.

PLAYS, GUEST ARTISTS ENTERTAIN STUDENTS

THE AMERICAN BALLET THEATER WAS A PART OF THE GREAT ARTIST SERIES AT OHIO STATE.

ENTERTAINMENT

SEEMS THERE'S ALWAYS A PROBLEM!

MEN'S GLEE CLUB WARMS UP FOR SING.

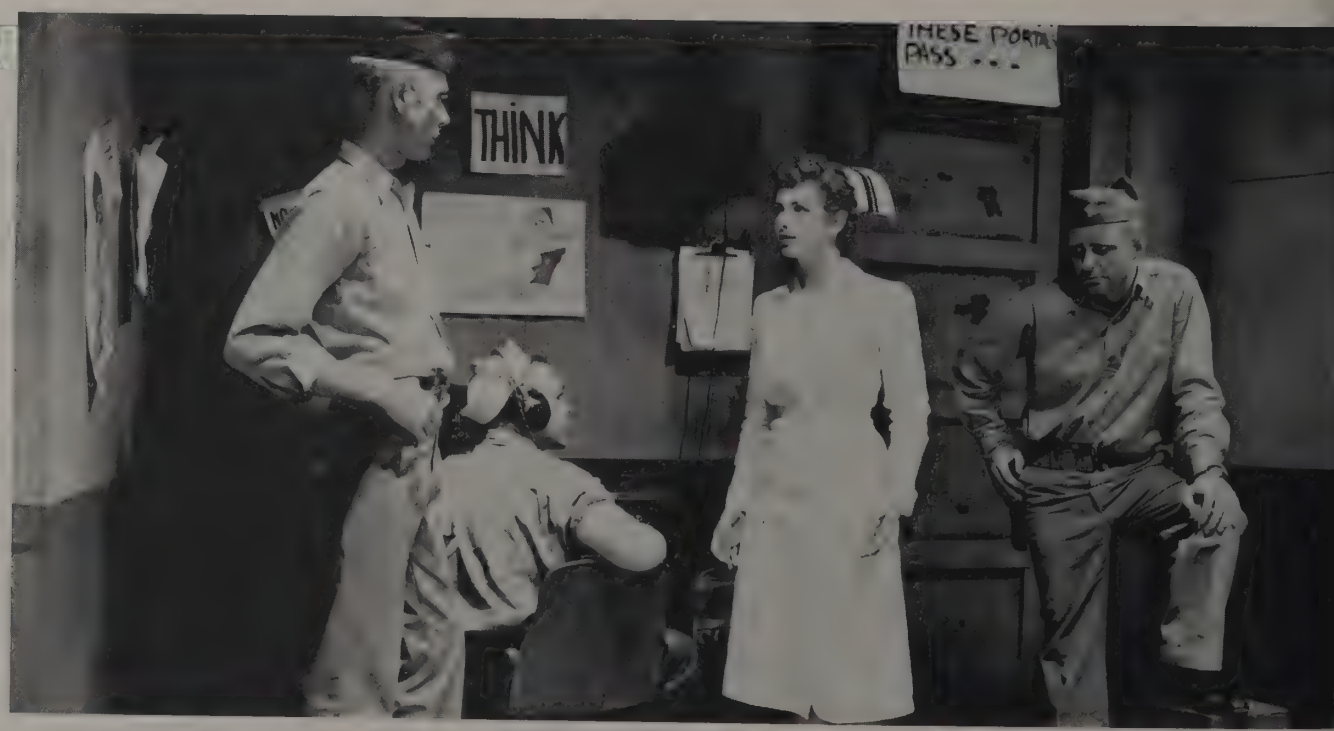

FAMED "SOUTH PACIFIC" GIVEN IN MERSHON DURING SPRING QUARTER.

A LITTLE MAKEUP FOR "ANYTHING GOES."

SHE'S TELLING OF BLOODY MARY IN "SOUTH PACIFIC."

CAST- EXAGGERATES MOTIONS FOR NEXT PLAY.

MEMBERS RELAX IN NEW GREENROOM.

UNIVERSITY PLAYERS

University Players present many different selections during the year, all included in the University Theatre coupon book sold at the beginning of Fall Quarter. Members work for the annual awards which are given at a banquet during Spring Quarter. The first step toward membership in University Players is Silver Mask whereby members must earn a total of sixteen points in three fields of endeavor in University Theatre. Gold Key membership follows the earning of sixty points in at least four fields. Individual awards are also presented at the banquet. This year's big project was the construction and opening of the Greenroom in Derby Hall for use by the students.

TOP ROW: Roscoe, Salkowski, Dietz, Gerlinger, Retter, Wigton, Uhl, Kuntz, Roscoe. SECOND ROW: Brooks, Keyse, Holliger, Kinnaird, Barnet, Burris, Baird, Bankham, Keller. FIRST ROW: Yurek, Steinberg, Schmid, Politis, De Santis, Kerr, Manburg, Kahler, Slovis.

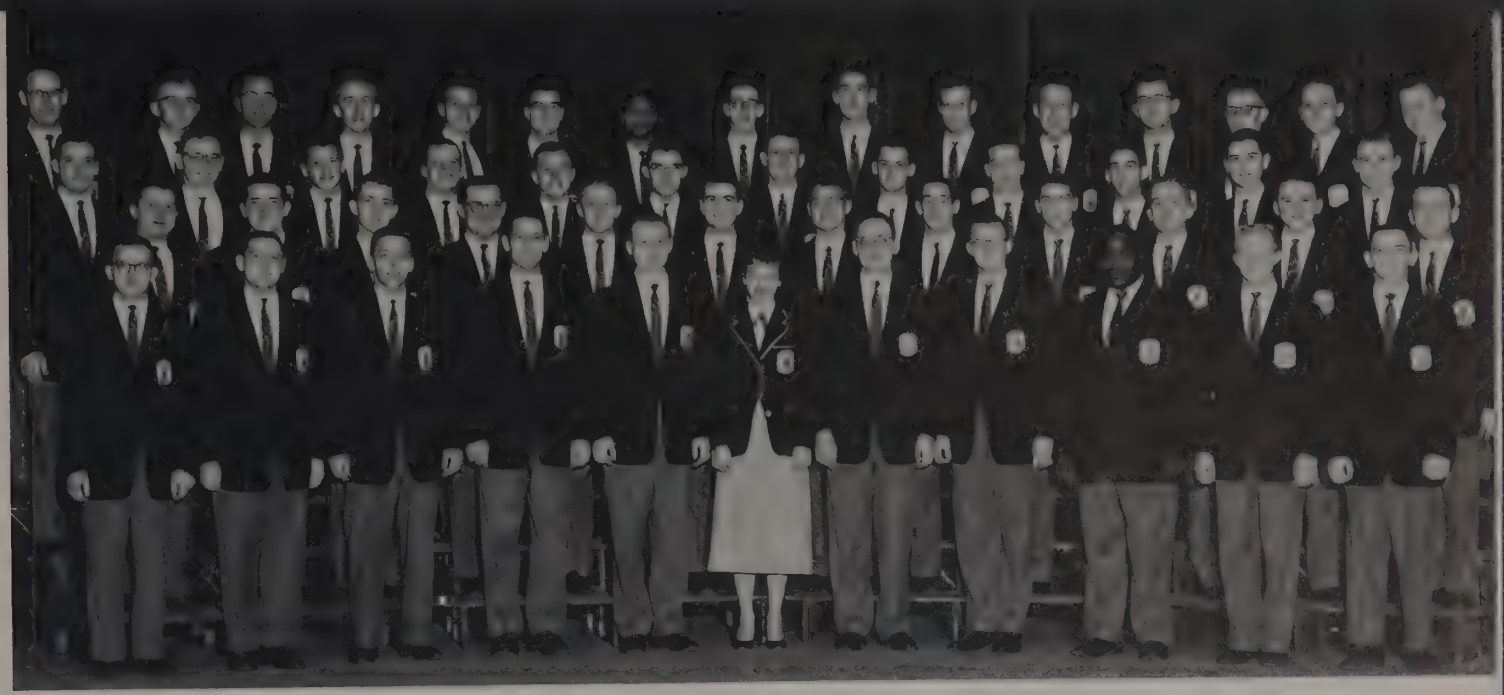

TOP ROW: Byerly, Enderbury, Huhta, Harrison, Davis, Hagler, Johnson, Bezona, Dontchos, Riseling, Lewis, Ernsthausen, Carle, Maxwell, Ridenour. THIRD ROW: Lieb, Roush, Gordon, Smth, Fitzsimmons, Thrall, Haroacre, Mitchell, McBride, Zimmerman, Clary, Care. SECOND ROW: Anaple, Harrington, Hopper, Merva, Adams, Dove, Bliss Roskpoh, Anderson, Sisson, Touby, Gallen. FIRST ROW: Leeper, . Pliskin, Radike, Hosfeld, Grubbs, DeCarlo, Schafer, Iler, Williams, Nocks, Tanner.

MEN'S GLEE CLUB

Men's Glee Club is one of the finest singing groups on campus. Membership in this organization is open to men in all colleges of the Ohio State University. In order to obtain membership, a potential member must audition. This year the club toured Ohio, presenting programs to high schools and other organizations. During the spring vacation, they toured Florida and other southern states. This year the annual combined concert with the Men's Glee Club of Michigan State was held in Ann Arbor, Michigan. In addition, they sang in Dayton, Ohio for the Dayton Executives Club and for the celebration of Kettering's birthday.

DELTA OMICRON SINGS

To create higher standards of musicianship and to foster fellowship among women students of music is the desire of Delta Omicron, national professional music fraternity for women. Requirements for membership are a 3 point in music plus social qualities. During the Fall Quarter the chapter was co-sponsor for a Freshman Music Mixer to introduce freshmen to the music program and held a Silver Tea to acquaint freshmen with the organization. They presented a program at the State Mental Hospital and also presented a musicale to take part in an American Music Program during the Winter Quarter.

TOP ROW: Pryor, Palmer, Stoughton, Conyers, French, Thompson, Bogatin, Klein. SECOND ROW: Miller, Flaker, Noble, Shute, Huysman, Hilston, Lovell, Tron, Evans. FIRST ROW: Sexton, Crown, Russell, Wolford, Bishop, Terrill, Welsbacher.

LOOKS LIKE ANOTHER OHIO VICTORY!

DIRECTOR JACK EVANS.

AN ENTRANCED CROWD WATCHES THE HALF-TIME SHOW.

BUCKEYE BAND SHOWS

The Ohio State University Marching Band, recently renamed the Buckeye Band, presented spectacular half-time shows at all the OSU home games and at Ann Arbor. Two of the shows were based on Mike Todd's "Around the World in Eighty Days." The first show was a rendition of the countries visited during the course of the movie. The following week they presented the unusual modes of transportation used in the movie. The Buckeye Band was sent to California, where they marched in the Parade of Roses and participated in the Rose Bowl half-time show. As usual, their performance indicated that they truly deserved to be called "All-American."

TIRED BAND MEMBER BLOWS ONE LAST NOTE.

THE GREAT OHIO STATE MARCHING BAND FORMS A BUCKEYE LEAF DURING ANOTHER BRILLIANT PERFORMANCE.

GOVERNMENT

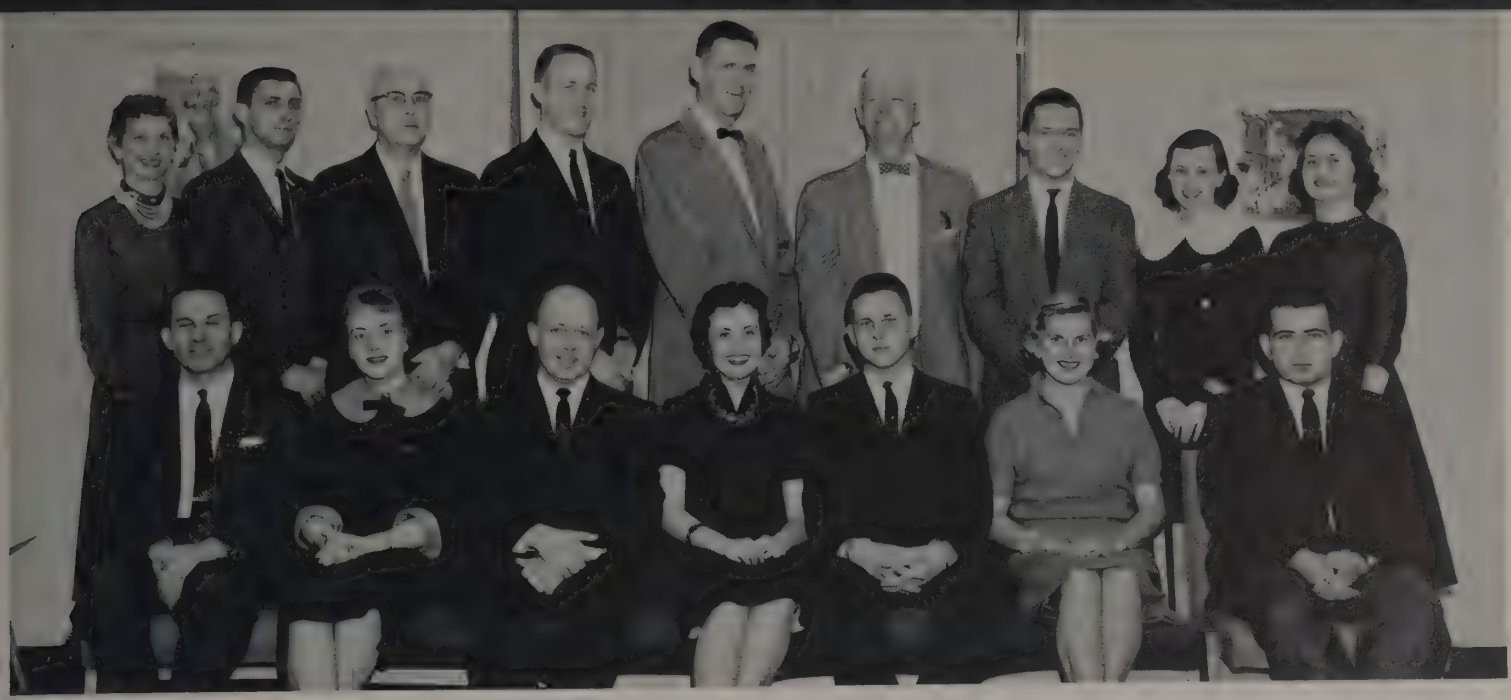

TOP ROW: Gotter, Leppert, Miller, Moritz, Russell, Elleman, Guthrie, Tilton, Stephenson. FIRST ROW: W. Guthrie, McBride, Dougherty, Mackensen, Talbott, Von Haam, Mitchell.

OHIO UNION DIRECTORS

Administrative responsibility for Union Activities committees are divided among six department directors who head the Entertainment, House, Office, Public Relations, Personnel and Social departments. These six directors sit upon the Ohio Union Board of Overseers along with the five members-at-large and seven non-student members. The members-at-large not only give the Union Board a healthy balance, but help to provide the necessary continuity to the Union Activities program. They act as representatives of the campus and attempt to give the view of the average student. The Board meets once a month to establish decisions of policy for the Union.

THE BOARD OF OVERSEERS HAS ITS MONTHLY MEETING.

THE OHIO UNION-FOCAL POINT OF UNION ACTIVITIES.

SENIOR OFFICERS GORSUCH AND CAMPBELL POSE PRETTILY.

STUDENT SENATE

The Student Senate, Ohio State University's main governing body, receives its authority from the Board of Trustees and the student body. Under the leadership of president John Stimmel, the Senate determines policies and rules for campus wide events like Homecoming, Dad's Day and May Week. Senate consists of 53 members who discuss controversial questions such as an increase in faculty salaries and the campus parking problem. Senate has recently organized the Student United Fund Council which handles all student fund drives. Students are encouraged to attend meetings of the Senate to see their government in action.

SENATE SPONSORS THE ANNUAL DAD'S DAY.

SENATE STUDENTS HAVE PLENTY OF WORK TO KEEP THEM BUSY.

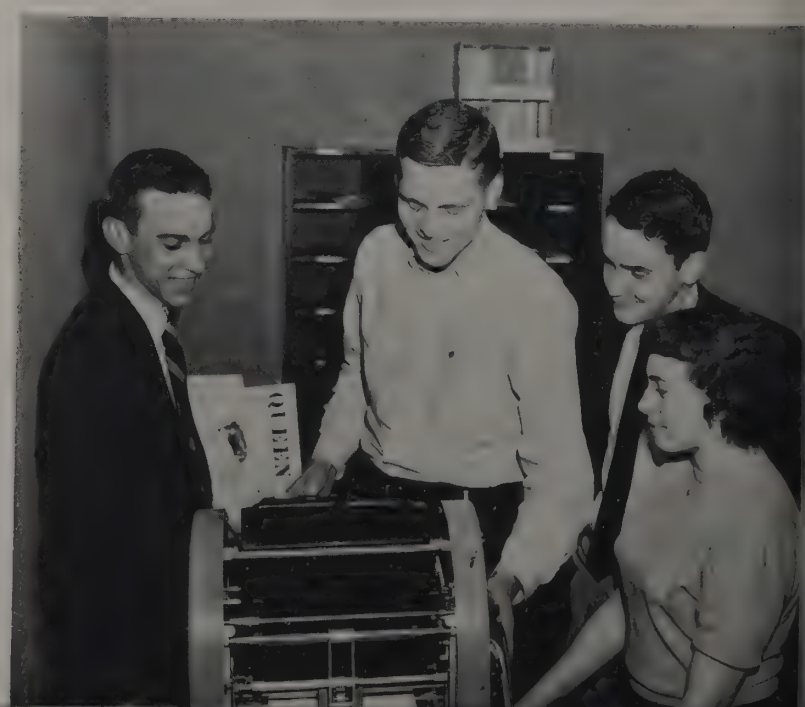

TOP ROW: West, Mussman, Gerlinger, Ahman, Green, Rausch. FIFTH ROW: Calotta, Heckathorn, Adler, Fisher, Lestock, Lucal. SIXTH ROW: Brasch, Endicott, Kessler, Louttit, Bowen, Barthelmas. FOURTH ROW: Wagner, Levy, Bitticker, Rutledge, Burdge, Heinlein. THIRD ROW: Giessler, Bowser, Wozniak, Seege, Moritz, Castellarin, Talbott, Warner. SECOND ROW: Welch, Gordon, Bender, Kamerer, Kupper, Duncan, White, Booth. FIRST ROW: Milliken, Zeisler, Esky, Ferrar, Stimmel, Gorsuch, Sipp, Campbell, Dean Mylin Ross.

FUTURE SENATE LEADERS LEARNING THE ROPES IN THEIR SPARE TIME.

JUNIOR OFFICERS: SIPP, CALOTTA, FERRAR, AND MANNING.

WSGA-SPONSORED MAY WEEK SUPPER.

WSGA FOR FIFTY YEARS

Fifty years of service to Ohio State University—this is the proud record which the Women's Self Government Association can exhibit. Through its many committees and projects, WSGA hopes to foster self-government and a spirit of cooperation among the women students of the Ohio State University. Some of the successful events of the past year were a Style Show for freshman women, the town assistants program, which was considered 100% effective, a clothing drive for the EWHA school in Korea, and Co-Ed week highlighted by the 50th Anniversary Banquet and the Golddiggers' Prom. WSGA also sponsors the annual May Week supper.

WORKING HARD AND LONG HOURS, THE WSGA EXECUTIVE COMMITTEE MAKES PLANS FOR THE 50TH ANNIVERSARY CELEBRATION.

TOP ROW: Zaleski, Valentine, Eberhart, Keating, Rehberg, Gorman, Beardslee. FIFTH ROW: Bradley, Gordon, Kates, Lestock, Galvin, Goodwin, Tilton, Nichols. FOURTH ROW: Kidd, Ashbrooke, Meara, Katter, Phipps, Jackopin, Christman, Baker, Kruckeberg. THIRD ROW: Huddy, Stilwell, Van Voorhis, Wilson, Delor, Foutz, Anderson, Wortman, Buerkel, Moore, Castellarin. SECOND ROW: Ramsdell, Bowers, Reed, Gilmore, Hall, Williston, Shroder, Levin, Miltenberger. FIRST ROW: Miss Ruth Weimer, Bachtel, Dontchos, Gotter, Booth, Hornberger, Richards, Mason.

ONE OF THE HIGHLIGHTS FROM THE MAYWEEK FESTIVITIES.

SOULA DONTCHOS GIVES ADVICE TO EAGER FRESHMAN GIRLS

ENTHUSIASTIC BPP MEMBERS BACK A CANDIDATE.

BUCKEYE INFORMS

Informing the student body, servicing the University, and providing qualified leaders are the aims of the Buckeye Political Party. Buckeye served the university by studying some of the major campus problems such as congested traffic areas, dormitory housing contracts, and the textbook exchange situation. Buckeye believes an informed student body is a wise one; therefore the party arouses campus interest in pertinent problems. Independent leaders sit in with the 23 member Greek houses so that the party may view problems objectively. Through these efforts Buckeye attempts to further the ethics of general student elections.

TOP ROW: Moore, Kaplan, Eby, Wadley, Grider, Gould, Biederman, Kirk. THIRD ROW: Henderson, Fetzer, Brooke, Landau, Boek, Vassar, Eichelberger. SECOND ROW: Katsampes, Hausenstein, Bowen, Turner, McMahon, Clark. FIRST ROW: McNeill, Battin, Smith, Breman, Gillam, Lakin.

OHIO STUDENTS PARTY

OSPA: You may often wonder just what these letters stand for. The official title is Ohio Students Party Associated and, as you no doubt know, it is one of our campus political parties. OSPA claims the distinction of being the oldest party at Ohio State, since it has been in continuous existence for thirty years. It is a party neither strictly for Greeks nor for Independents; rather, it includes both and its aim is better student government for all the students. In addition to its regular political activities, the party annually sponsors an Awards Banquet honoring ten outstanding seniors regardless of affiliation.

JOEL GREENISEN CAMPAIGNS FOR SENIOR SENATOR.

TOP ROW: Anderson, Sharp, Lape, Waltman, Cope, Rose, Perdue, Giessler. FOURTH ROW: Miller, Cook, Forshaw, White, Zimmerman, Miller, Friedman, Harris, Blumenschein, Hanschmidt, Bierley. THIRD ROW: Weissberg, Sherman, Wagner, Colananni, Campbell, Hart, Waring, Dracakts, Brown. SECOND ROW: Baughman, Balmer, Greenisen, Dickey, Kennard. FIRST ROW: Walton, Hinman, Humphreys, Heidorn, Breneman, Wallack.

WSGA STANDARDS COMMISSION

TOP ROW: Bell, Meara, High, Powell. SECOND ROW: Salmon, Lang, Miltenberger, Deckerd, Fitz, Bachtel, Antonoff, Schoder, Seywert. FIRST ROW: Mason, Hornberger, Miss Weimer.

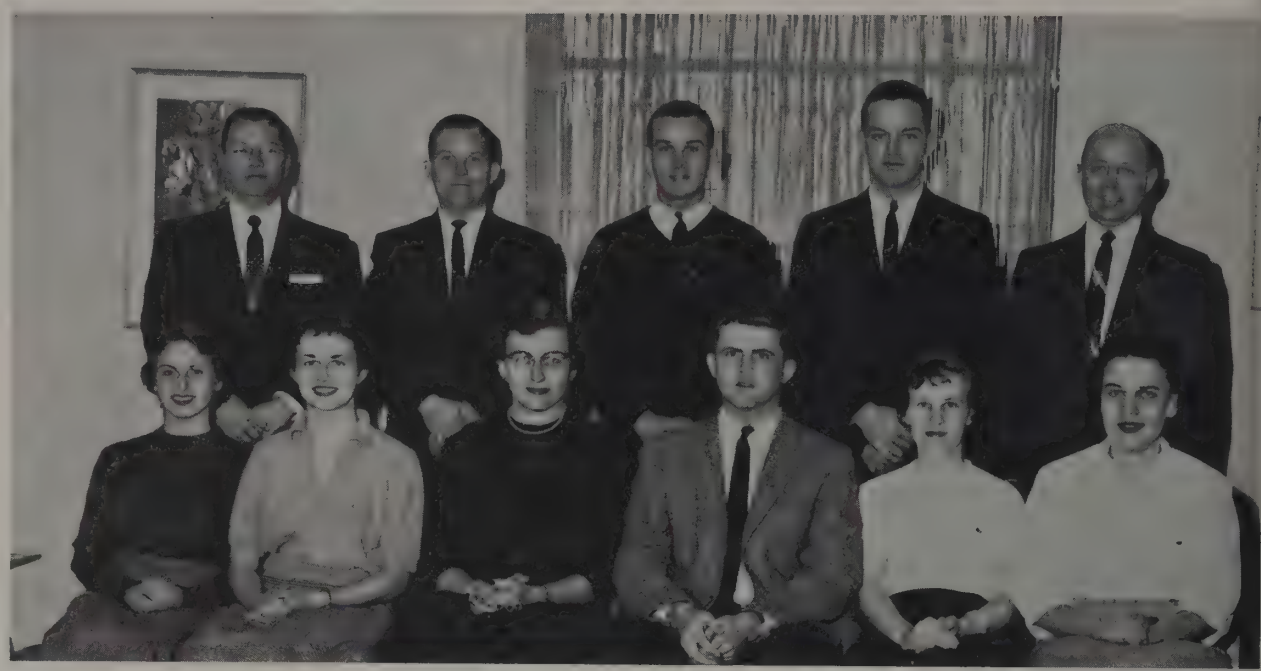

SOCIAL BOARD

TOP ROW: Ramer, Ketter, Stratton, Moritz, Dougherty. FIRST ROW: Heckenhauer, Ansley, Miss Weimer, Campbell, Murphy, Hornberger.

WSGA STANDARDS

A large part of university life is living on campus. A large part of living on campus is university regulations. To encourage good living with high ideals among all Ohio State University coeds and to bring a greater understanding and knowledge of these principles to the attention of each woman student so that she will feel the need for making self-government an integral part of her life is the purpose and responsibility of the WSGA Standards Commission. The Commission operates as a part of the Women's Self-Government Association in trying violations of WSGA ruling, and revising these rules when necessary.

SOCIAL BOARD

Social Board is one of the organizations responsible for the efficiency of the Ohio State University government. The official sub-group of the Council on Student Affairs has general jurisdiction over all student social functions either on or off campus. The Board publishes the social handbook, a rule and guidebook for social events; provides financial and planning services; plans, coordinates, and supervises social events; prepares a social calendar; maintains a band and orchestra file; serves as an advisory board for all campus organizations, and maintains a signboard at 15th and High.

STUDENT COURT

The Student Court is the intermediary between faculty and students. The big job of the Court is hearing appeals about traffic tickets. Many students complain that they can't pay their fines because of lack of money and some have been known to get quite violent about the matter. The other jurisdictions of Student Court are violations of Student Senate rulings and appeals from inferior courts. The seven members of the Court are appointed by the president of Student Senate. They include at least one woman student and three second year law students. Their sessions are informal and are usually open to all students.

STUDENT-FACULTY CSA

The Council on Student Affairs is the official university organization with jurisdiction over all matters which relate to social interests, activities and organizations of the students. The Council governs the publications of all student organizations through the Publications Board, and delegates to the Social Board its responsibilities relating to student's social functions. The Executive Dean in charge of Student Relations, three members of the University faculty, the president of Student Senate, the president of WSGA, and four other student members, who petition for membership, make up the Council on Student Affairs.

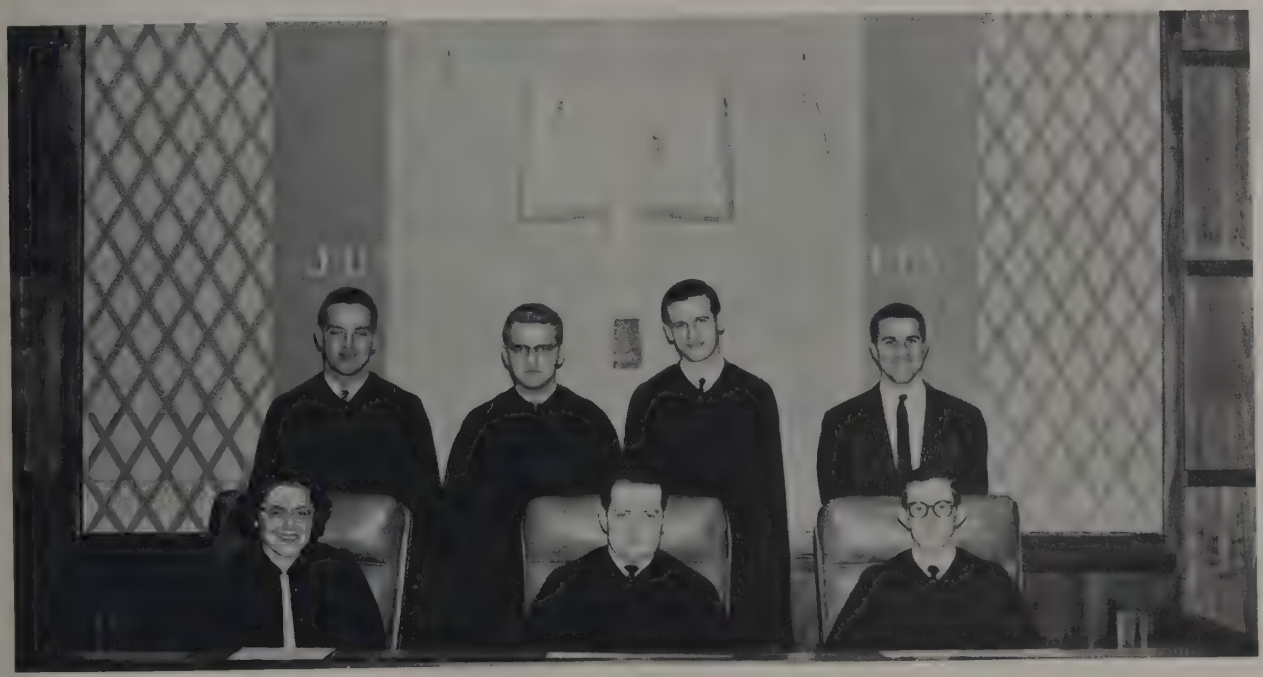

STUDENT COURT

TOP ROW: Moritz, Murray, Duss, Calotta. FIRST ROW: Louttit, Harrington, Hapner.

COUNCIL ON STUDENT AFFAIRS

TOP ROW: Landis, Professor Harman, Copits, Guyton, Dr. Severino, Dr. Pepinsky. FIRST ROW: Dean Conaway, Stimmel, Executive Dean Guthrie, Booth, Dean Ross.

MILITARY

Col. Kenneth A. Cunin

CAPABLE MEN HEAD MILITARY DEPARTMENT

This year there are two new men in the "top brass" of the ROTC program. Col. Charles P. Hollstein, a recipient of the Legion of Merit, Air Medal and Theatre Medals, is a graduate of Kent State University. He has been with the Air Command and the Staff College since his graduation from Air War College in 1953. Capt. Charles E. McCombs is a graduate of the United States Naval Academy and OSU. He served on surface vessels during World War II, with the Pacific Fleet and with NATO in London. This is his first year as Commanding Officer in NROTC. Col. Kenneth A. Cunin has been a professor of Military science since 1956. After graduation from the United States Military Academy he served as an Artillery Colonel in the European Theatre. He has received the Legion of Merit and the Bronze Star for serving in World War II and the Korean War.

Col. Charles P. Hollstein

Capt. Charles E. McCombs

MAJOR BROWN AND COUNCIL DISCUSS BUSINESS.

OFFICERS

TOP ROW: Giessler, Jordan, Fasig. FIRST ROW: Brown, Seege, Tippin.

MILITARY COUNCIL

Military Council, which coordinates all activities which relate jointly to the Army, Navy, and Air Force ROTC units, sponsors interservice competitions during the year. One of these events is the hotly contested regular drill meets held previous to Corps Day. This provides an exhibition of drill by three of the finest drill teams in the country. The winner of the drill meet is the escort for the colors at the football games. This year the Council sponsored two of the monthly Red Cross Blood Drives. The big social event of the year was the all-campus Military Ball with a name band and a beautiful queen.

TOP ROW: Forchione, Doughty, Spevak, Kelley, Bierbaum, Harris, Seege, Tippin. SECOND ROW: Crutch, Radike, Baird, Crumlish, Barthelman, Haines, Towles. FIRST ROW: Fasig, Brown, Giessler, Jordan, Leusch, Mehl, Young.

ANCHOR AND CHAIN

TOP ROW: Crandall, Bothwell, Carter, Boyer, Edmondson, Huether, Kling. FIRST ROW: Patterson, Carnes, Leusch.

ANCHOR AND CHAIN

Anchor and Chain is Ohio State's honorary of upper class midshipmen and is composed of 32 members. The purpose of this organization is to further Navy ideals and to be of service in the department of naval science. The men of Anchor and Chain held an open house for the public to show how the NROTC training program functions. Included in the program were demonstrations in signaling, gunnery, shiphandling, and close order drill. Spring parties and initiations were other activities of the group. Leading Anchor and Chain are Conrad Carnes, Chuck Leusch, Harry Wallace, Jim Vail, and adviser Lt. Patterson, U.S.N.

SCABBARD AND BLADE

Scabbard and Blade is the military honorary for Air Force, Army, and Navy ROTC units. The purpose of the organization is to promote scholarship and interest in the military program. Competition in rifle meets is the activity of the organization which was climaxed with the National Conclave at St. Louis on November 23. A little beauty is added to the brawn as a queen is escorted beneath the sabres of the Sabre Team at the Military Ball. Another social highlight of the year is the spring formal at Port Columbus Naval Air Station. Increased interest in this unit is shown by the number of new members since being reactivated last spring.

SCABBARD AND BLADE

TOP ROW: Hamilton, Harnley, Friedly, Obermyer, Allen, Siemering, Masuga, Kiefer, Radike, Marshall. THIRD ROW: Benedict, Iessem, Barber, Pensyl, Kaser, Liqoitt, Axline, Gruebmeyer. SECOND ROW: Jordan, Wilcox, Digby, Watchtmann, Carter, Gray, Hoffman, West, Brusadin, Klosky. FIRST ROW: Leppert, Endicott, Knight, Luke, Kari, Arnold, Glick, Kling, Howard, Sanderson.

THE CADETS PRACTICE LONG HOURS TO WIN FIRST PLACE.

THE TROPHIES ARE PROOF THAT PRECISION BRINGS REWARD.

DRILL BRINGS FIRSTS

Pershing Rifles is open to all Army, Navy, and Air Force cadets who have met the high military standards of a basic ROTC student. Its purpose is to promote leadership in the individual by practicing precision drill with the use of rifles. Last year Pershing Rifles was invited to the Cherry Blossom Festival Invitational Drill Meet at Washington, D. C., to display their exhibition drill. In the Intercollegiate Drill Meet at the University of Illinois, Pershing Rifles copped first place in regimental drill. Likewise, they were awarded first place in the Ohio, West Virginia, and Kentucky Regimental Drill Meet.

TOP ROW: Nartisissov, Rothert, McClora, Vance, Wyckoff. SEVENTH ROW: Toomer, Caudy, Merher, Christensen, Schodorf, Dennis, Davis. SIXTH ROW: Eschleman, Adams, Morris, Wiles, Casto, Brown. FIFTH ROW: Murphy, Carbin, Kohr, Cohen, Stoner, Hobar, Brucker. FOURTH ROW: Abnett, Henley, Osswald, Kauber, Short, P. Shay, K. Shay. THIRD ROW: J. Murphy, Wilson, Nawrocki, Mayer, Young, Gordon, Bomberg. SECOND ROW: Montgomery, Buckner, Talbott, Radike, Bianco, Wright, Hunt, Hauser, Marshall, Helal, Maselli. FIRST ROW: Stogdill, Brannon, Johnson, Prickett, Delliquadri, Stites.

THE FIRST REGIMENT OF PERSHING RIFLES TAKES TIME OUT FROM THE PROBLEMS OF COORDINATING.

PERSHING RIFLES

The First Regiment of Pershing Rifles acts as a coordinator for the seventeen member companies from West Virginia, Kentucky, and Ohio. The group acts as an intermediary between the basic units and the National Headquarters in Nebraska for the First Regiment. The seventeenth unit was initiated at Central State Wilberforce last year, increasing the regiment's membership to 800. This year the group held three Regimental Inspection and Drill Meets. All members of ROTC at the Ohio State University are eligible for membership. The commanding officer is Col. James H. Jordan and the adviser is Capt. William I. Fox.

GROUP TAKES FLIGHT

Arnold Air Society provides both social and military benefits to its members. Outstanding among the military benefits is the base visitation flight taken each year. The big social event held each Winter Quarter is the Arnold Air Winter Formal. Here Arnold's queen candidate for the Military Ball is chosen. This group's blood drives have the distinction of being the most successful on campus. The initiation banquet, held each Autumn Quarter, has, as its guest speaker, a prominent Air Force personality. This year's speaker was Brig. General Cecil E. Combs who is the Commandant of the Air Force Institute of Technology.

ARNOLD AIR SOCIETY

TOP ROW: Mosser, Turner, Sickles, Masuga, Wachtmann, Reid, Tedrick, Tedrow, Kari. FIRST ROW: Gould, Bachman, Hoffmann, Beckmann, Glick, Obermyer, Ransweiler.

SABRE AIR COMMAND

TOP ROW: Klausing, Hipley, Stull, Knott, Hauskecht, Maish, Sorvalis, Wartson, Barsott, Lape. THIRD ROW: Tadsen, Williams, Ewing, Barbu, Thomas, Poe, Skipton, Stemen, Heine, Roebuck, Stanton, Horton. SECOND ROW: Horchler, Durnbaugh, Sexton, Martin, Wilson, Ferguson, Landahl, Mercer. FIRST ROW: Walker, Meyers, Reynolds, Tucker, George, Cornett, Hutchins, Herring, Fournier.

SABRE AIDS DEFENSE

It is the object of the Sabre Air Command to create and maintain high espirit de corps in the SAC, thereby increasing the effectiveness of the Air Force ROTC program. Activities of the Autumn Quarter included the fall formal and a Christmas party for orphans. During the year SAC nominated their queen and placed her in the running for "Miss Military Ball." Throughout the year, the members of SAC took trips to air bases, participated in all of the ROTC activities and aided in the Civil Defense and the Ground Observer Corps programs. Any Air Force cadet is eligible for membership in the Sabre Air Command.

MERSHON HONORARY

The mission of the Mershon Military Honorary is to offer campus recognition to outstanding members of the advanced Army ROTC program at the Ohio State University. Membership is based on military proficiency, academic achievement, campus activities and related public activities. The society holds two dinner meetings to recognize its new members. The spring meeting is the time of the installation of the new officers every year. Both meetings feature a prominent public figure as a guest speaker. There are six members in the Mershon Honorary. The adviser of the group is Lieutenant Col. Frederick M. Vandel.

MERSHON MILITARY HONORARY

Towles, Leppert, Miller, Sisson, Watkins, Luke.

STADIUM PRACTICES AT NIGHT BUILD CHAMPIONS.

LET'S GET IT PERFECT, CADET. WE WANT THAT TROPHY!

PRECISION WINS MEETS

Increased interest is one of the biggest factors in the success of the Air Force ROTC Drill Team. This organization, whose purposes are precision drill and promoting the Air Force, has increased its membership by one-third over last year. The crack unit of the Drill Team has put on numerous exhibitions and competed in several invitational meets in which they were very successful. They took three first places at the Dayton meet, first place at Michigan, second place at Purdue and third place at Illinois. Through competition they have added fourteen trophies to their collection in the past four years.

TOP ROW: Liggett, Bradford, Eldredge, Swaugor, Fassett, Fisco, Crawford, Howland. FOURTH ROW: Connor, Clifford, Meehan, Miller, Bernard, Landis, Anderson, Cornute, Quigley, Cooper, Dunning. THIRD ROW: Harris, Weller, Newland, Poplis, Shearer, Russell, Harding, Spring, Tyree, Morgan, Yantis, Bauman. SECOND ROW: Ware, Corder, Kalbrunner, Snowden, Becker, Eubanks, Olkowski, Lofgren, Alger, Greer, Grove. FIRST ROW: Paul, Adams, Gray, Seege, Kurtz, Sorenson, McNeal, Horn, Mays, Mason, Stoff.

NROTC DRILL TEAM

TOP ROW: Gantzer, Kegg, Riddler, Gaupp, Webster, Keller, Hinchman, Byrd, Monia, Kowalski, Humphreys. THIRD ROW: K. Humphreys, Radik, Cribbs, Davis, Herring, Spevak, Meyer, Gerboth, Egger, Badertscher, Maroli. SECOND ROW: Kohut, Seebirt, Overly, Eckardt, Jones, Klosky, Huether, Crandall, Houk. FIRST ROW: Summerfield, Davis, Wallace, Morrison, Leusch, K. Meyer, Grumlish.

SEAWOLF

TOP ROW: Sweetman, Fletcher, Blatt, Ridder, Kamer. FIRST ROW: Eckardt, Prybis, Roff.

NAVY DRILL PLATOON

The Navy Drill Platoon is composed of forty members whose purpose is to master close order drill, to teach leadership and further the interests in the NROTC program by appearing at various functions. The platoon is honored as having won more campus meets than any other drill team at Ohio State. The many activities of this platoon included drilling at the Circleville Pumpkin Show, raising the flag at two football games, and participating in campus drill meets. The Drill Team showed their outstanding precision marching in the Veterans Day Parade, on Armed Forces Day, and at the Veterans' Hospital in Chillicothe.

SEAWOLF GETS SCOOP

Any information about the local NROTC organizations and activities may be found in the midshipmen's newspaper, "Seawolf." "Seawolf" has an outstanding record and is regarded as an authority by other NROTC units. It has received more awards than any other NROTC publication. This past year "Seawolf" scooped all other NROTC newspapers by being the first to reveal the destination of the annual summer cruise. The teletype at Columbus Naval Air Station gave this information to them. "Seawolf" publishes a directory of information concerning each midshipman, such as his college, hometown, local address, and activities.

MIDSHIPMAN COUNCIL

The Midshipman Council, which is made up of two class representatives and one representative from each ROTC activity, is the coordinating body for the Ohio State NROTC unit, and serves to promote fellowship between NROTC students. A highlight of the year is the Quarter Deck Ball, the annual formal sponsored by the Council, which is held at Valley Dale. A Navy Queen is chosen to reign over the ball. An informal dance, the Hawes Pipe Hop, is sponsored by the Council in the fall for the purpose of letting the midshipmen and the staff get acquainted. The Council also sponsors intramural sports teams and a spring picnic.

ROTC BAND MARCHES

The ROTC Band provides music for the Army, Navy and Air Force Units during practice drills. It has become an integral part of the Cadet Brigade. The band appears at Ohio State home basketball games and the spring football game. It plays at all ROTC activities such as President's Review, Corps Day, and special ceremonies. The director of the joint Army, Air Force band is Mr. Charles Spohn who is on the faculty of the School of Music. The Cadet Company Commander is John C. Balmer; the Executive Officer is Kenneth D. Crutch and the First Sergeant is Gerald Bachman. To be a member of this group one must be an ROTC student.

MIDSHIPMAN COUNCIL

TOP ROW: Eckardt, Cribbs, Sweetman, Walsh, Jones, Houk. FIRST ROW: Crandall, Lt. Cauffman, Wallace, Kling, Barber.

IT'S MAY WEEK. IT'S CORPS DAY. AND THE ROTC BAND IS CENTERED ON THE OVAL TO PROVIDE MARCHING MUSIC.

COMMITTEE GOVERNS STUDENT PUBLICATIONS

The Committee on Student Publications supervises authorized student publications other than those under direct supervision and control of their respective colleges. The board is composed of seven faculty and student members who have had experience working with publications. It exercises control over establishment, publication, sale, and distribution of such student publications as SUNDIAL and MAKIO. Interest is centered on development of truly representative publications, production of which is left mainly to the judgment of students governing them. The committee's experience serves as a guide to better publications.

DR. POLLARD ACTS AS CHAIRMAN OF PUBLICATIONS BOARD.

SEATED: Hunter, Dr. Pollard, Dean Conaway, Gordon. STANDING: Dean Ross, Siebert, Campbell.

JOHN BROADBENT PHOTOGRAPHS A DIRTY OLD MAN.

PRESS CLUB EFFICIENT

A better understanding of editorial problems, the integration of campus publications, discussions on the difficulties of mass communication: none of these are purposes of the Press Club. Insults, jokes, and finishing dessert first: these are more like it. Founded in 1894 by James E. Press, the club holds dinner meetings every now and then, somewhere. Founders Day is celebrated every July 25, with a huge banquet in the bullfighting arena in Madrid. The Press Club is affiliated with the International Association of Collegiate Press Clubs of America and the Sunday-Go-Outing Club, although neither organization will admit it.

TOP ROW: Waring, Kirsch, Walters, Broadbent. SECOND ROW: Haughn, Carville, Staehle, Dignin, Bradley. FIRST ROW: Kupper, Flaum, Herd.

A CASUAL ATMOSPHERE EXISTS.

EDITOR FINALLY SHOWS.

MAKIO BECOMES BIGGER AND BETTER EACH YEAR.

EDITOR AND MANAGING EDITOR CONSULT SCHEDULE TO FIND IF THEY HAVE TIME TO "CHOP."

"NON-EXISTENT MAKIOS" ARE SOLD ENTHUSIASTICALLY.

BARB AND ARDATH CONFER OVER LAYOUTS.

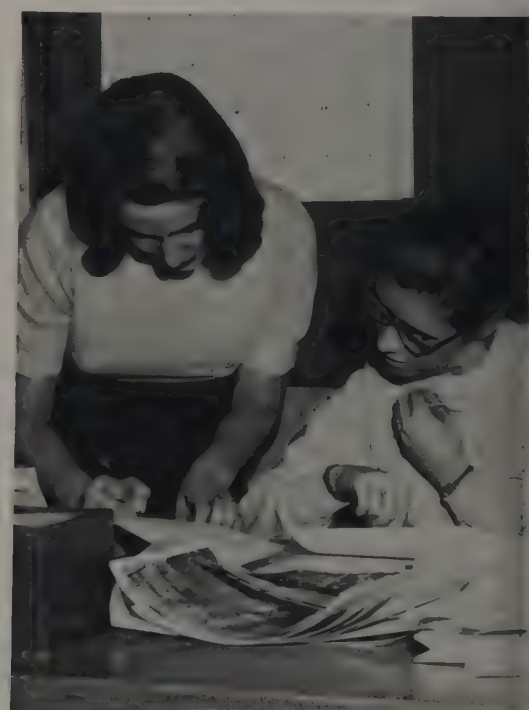

MAKIO IS ALL-AMERICAN

An All-American yearbook was put out by MAKIO staff members last year. MAKIO is an accurate account of the year's activities and serves to remind students of their college years. To produce the largest yearbook anywhere, Makioers type in square blocks, draw on checked paper, hunt for rulers, sharpen pencils, sell non-existent MAKIOS, sell ads in non-existent MAKIOS, do everything in triplicate, file two thirds of the triplicates, reschedule pictures, use circular slide rules, stay up late, chop every night in the Union, and cut out jokes for the SUNDIAL. No group on campus is ever more proud of their finished product.

BUSINESS MANAGER: ROGER DAUB.

MANAGING EDITOR: CAROL SUE HERD.

MAKIO EDITOR: JEAN WALTERS.

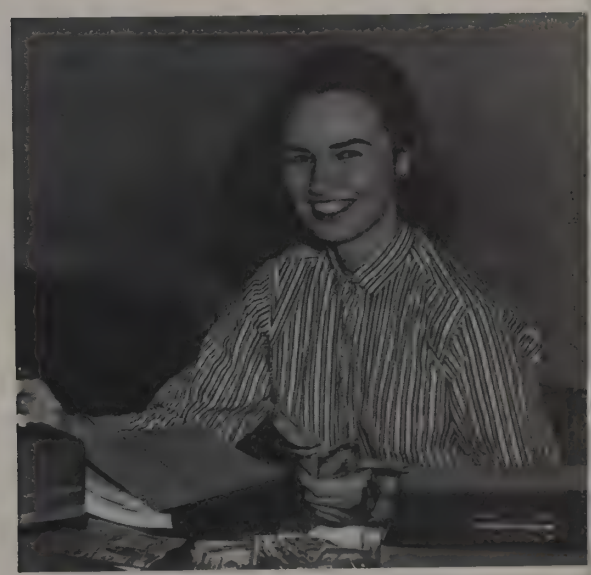

ASSISTANT BUSINESS MANAGER: SUE BRADLEY.

PHOTO EDITOR: NANCY KUPPER.

Editor ..... Jean Walters
Business Manager ..... Roger Daub
Managing Editor ..... Carol Sue Herd
Assistant Business Manager ..... Sue Bradley
Photo Editor ..... Nancy Kupper
Art Editor ..... Lee Botkin
Assistant Art Editor ..... Steve Vasilou
Layout Editor ..... Dean Hoge
Assistant Layout Editor ..... Bucky Withers
Promotion Manager ..... Joyce Titsch
Assistant Promotion Manager ..... Sandy Voight
Sales Manager ..... Ed Mead
Assistant Sales Manager ..... Jim Taylor
Advertising Manager ..... Bob Rogers
Billing Clerk ..... Judy Grant
Business Assistant ..... Sue Feil
Copy Editors ..... Joan Moore
Judy Hamilton

Photography Staff

Tom Coles
Burrell Denune
Wade Eden
Howard Hartman
Lanny Hoffman
John Jailor
Tim Miller
Ron Patterson
Jack Silverman
Paul Simmons
Dennis Sobel
John Stimmel
Miles Welter
Jerry Yosowitz

Section Editors

Pat Anderson
Terry Bard
Barbara Bowers
Lynn Burrell
Danielle Dunning
Fran Flynn
Sylvia Goldberg
Madeleine Guggenaster
Gail Henigman
Sue Humphreys
Phil Kimball
Ardath McGregor
Jean McQuilken
Mary Misamore
Jean Moore
Sharon Navarre
Katy Nichols
Larry Oates
Jane Perry
Marv Pliskin
Fred Preston
John Rosen
Cherry Steioff
Marcia Thone
Paula Vaught
Mary Lou Warren

Freshman Staff

Scott Bolz
Kathy Brooks
Nancy Brown
Nancy Bennett
Arlene Cohen
Carol Cox
Lynn Campbell
Mary Louise DeValliere
Kay Dixon
Taso Dontchos
Judy Fierstein
Jerry Goldfein
Ann Heinlein
Richard Herd
Tim Herr
Joyce Herriott
Corky Hummon
Linda Jonas
Laura Johnson
Ted Klein
Frank Miller
Marty Newton
Evelyn Rosen
Bob Stocklin
Evelyn Swartz
Jane Timmer
Sheila Vesler
Sandy Voigt
Linda Vore
Sue Wander
Judy Weaver
Phil Weintraub
Sharon Wilson
Barbara Wrixon
Marie Zaina

BEHIND THE PICTURES: HOFFMAN, DENUNE, COLES, EDEN, PATTERSON.

PHOTOGRAPHERS HARTMAN AND MILLER SORT "JOBS."

TOP ROW: Dunning, Preston, Humphreys. FIRST ROW: Nichols, Goldberg, Vaught, Henigman, Burrell, Bard.

ONLY ROW: Moore, Patterson, Titsch, Oates, Guggenaster, Coles, Steioff, Flynn.

TOP ROW: Navarre, Rosen. FIRST ROW: Warren, Perry, Bowers, Pliskin, Taylor, Feil, Thone, Voigt, Misamore.

SUNDIAL, THURSDAY, 25¢

Andre Gide once said, "Man's greatest works bear the persistent marks of pain." SUNDIAL may be far from man's greatest works, but it provides great quantities of pain to the people whose faces and psychoses stare out of the following three pages. This pain begins soon after publication. The editor looks at a paper, blank except for the words "20 pages editorial to be done." He gets a severe headache. He lies down to wait until it goes away . . .

Suddenly it is two weeks from publication. The whole office bursts into an explosion of lethargy. Parties are planned, the bulletin board is redecorated, deadlines are posted. Everybody plays games like Drop the Rubber Cement Bottle, Lose the Copy, Hide the Contract, Count the Characters, and Find Some Jokes.

Finally production is a week away! At that point everyone gives up. "Too late for this one," they all say, the pain having reached their medulla oblongato, "but I've got some good ideas for March or May, or 1959."

Then it's panic time. Editor, Art Editor, Business Manager and Circulation Manager, hesitating between sleeping pills and No-Doz, finally decide on a double feature at the State. The Advertising Manager leaves the office mumbling, "$750 worth of advertising space sold and no magazine to put it in."

John Broadbent: *Editor.*

At 11:00 the Union closes and all is quiet. Suddenly in the stillness of Activities Row there is a tiny patter as six elves dressed in loden green tiptoe down the hall and slip under the door opposite the Men's room where it says, "SUNDIAL—Publications Advisor."

There they work, pounding keys, pasting and cutting, drawing and writing, and stealing jokes from other magazines. Finally, as the sun rises over the New China restaurant, the magazine lies complete on the table in an envelope marked Westerville Press.

That's how you get your SUNDIAL. The elves have to work in the dark (there's a night manager), so that may explain why some jokes get printed twice on the same page and other peculiar things happen.

At any rate, the various members of the staff are at the Berg Thursday night celebrating. We don't know about the elves, but it's for sure that the staffers are, at last, feeling no pain.

Sandy Flaum: *Business Manager.*

Bill Walters: *Choir Director.*

Enid Faigin: *Promotion Manager.*

Sandy Early: *Associate Editor.*

Pete Kirsch: *Advertising Manager.*

Steve Vasiliou: *Art Editor.*

Larry Barr: *Circulation Manager.*

Vic Taube: *Assistant Business Manager.*

Dee Jennings: *Longwalk Editor and friend.*

Bill Dignin: *Associate Editor.*

Editor: Tom Dorsey.

Managing Editor: Art Radwin.

LINOTYPE EXPERTS PREPARE TYPE.

LANTERN

Circulation Manager: Joan Krikku.

Business Manager: Kitty Jo Leonard.

KEEPS OSU INFORMED

The OHIO STATE LANTERN covers campus, local, national, and international news. Journalism majors only are eligible, some working for credit and others voluntarily on application. The LANTERN, primarily a pre-professional workshop, subscribes to the AP wire service. Many LANTERN articles are copied and published in Columbus papers. Winter Quarter the LANTERN system was renovated. Tom Dorsey became assistant under Mr. Kienzle, new J-school director, and Art Radwin became LANTERN editor. An annual Rib 'n Roast Banquet is held spring quarter when new LANTERN heads are announced and journalism people "rib" each other.

COPY READERS ARE AN INTEGRAL PART OF ANY NEWSPAPER STAFF.

Editor: Jim Haughn.

MARITA BARRETT EXPLAINS HER IDEA TO FELLOW STAFF MEMBERS.

AG MAG HAS SEMINAR

AGRICULTURAL STUDENT conveys the latest happenings in Agriculture to students in Agriculture and Home Economics, their parents, and others interested. It includes technical articles, feature stories, timely news shorts, and extension tips for farm operators. A freshman training seminar is held to discuss all phases of efficient magazine operation. Speakers included Dean Rummel, Frank Tate, associate editor of Ohio State Monthly, and Max Shaeffer, well-known photographer. AGRICULTURAL STUDENT hosted the ACMA convention in November. This national organization meets annually to exchange ideas.

BUSY AT WORK ARE: Settlemire, E. Dahs, LaRue, Barrett, Tilden, Campbell, Waring, G. Dahs.

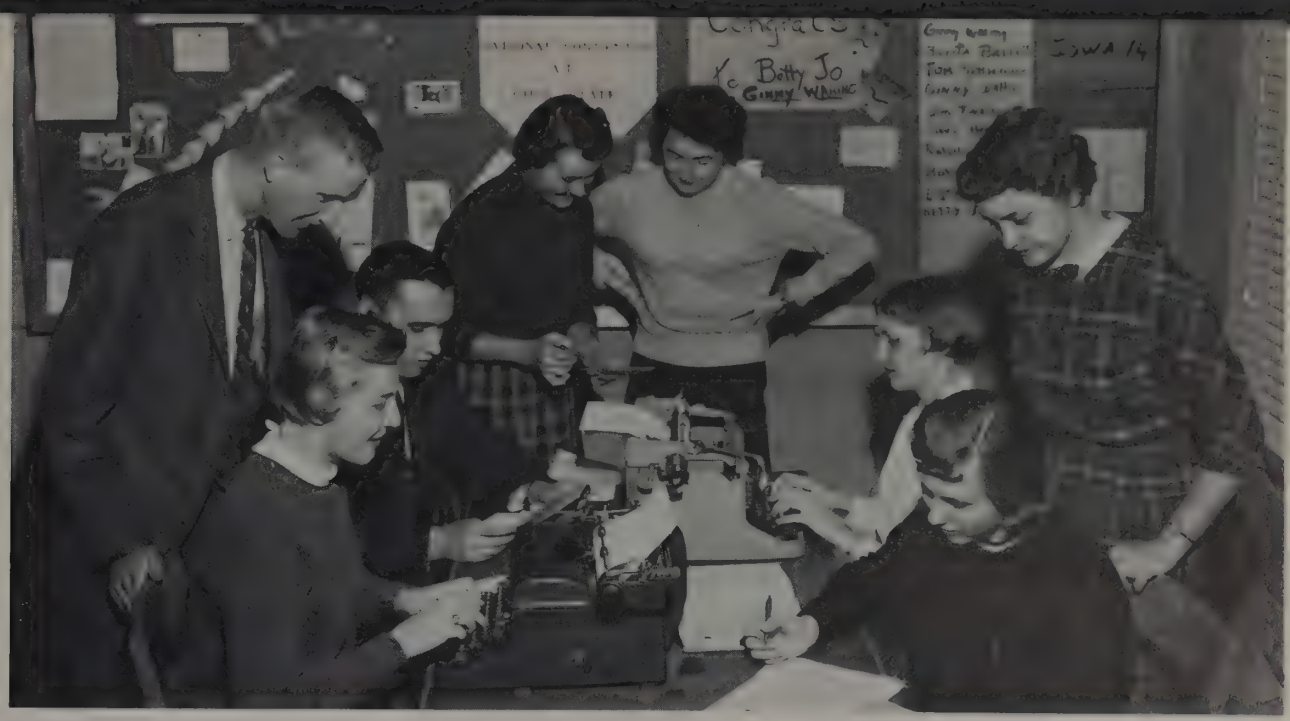

CHECKING ADVERTISERS ARE: Rothert, Henderlong, LaRue, Finley.

Barrett, E. Dahs, Henderlong, Smith, G. Dahs, Settlemire, Waring, Haughn, Coate, Tilden, LaRue, Campbell, Finley, Rothert.

TOP ROW: Lester, Leonard, Harrison, King, Sellers, Korylak. SECOND ROW: McChesney, Reynolds, Pflaumer, Manchek, Shurman, Rector. FIRST ROW: Hench, Carville, Staehle, Ihrig, Jobes, Bletzacker.

ENGINEER GETS AWARD

Forty OHIO STATE ENGINEER staffers collect in their "spacious" 18 x 11 foot office every Tuesday night. Although each had only a half square yard in which to work, the ENGINEER added four awards from the Engineering College Magazine Association competition to its forty years of journalistic history. The year's activities are highlighted by the annual awards banquet to recognize outstanding staff workers and announce next year's editor and business manager. In the spring is a steak dinner with the management of the Greenfield Printing Company preceded by an inspection tour of the printing plant and offices.

PAUL CARVILLE ADMIRES A FINISHED PRODUCT.

BUSINESS MANAGER: Bob Nemo.

EDITOR: George Staehle.

Staff members not having Asiatic flu posing for Makio picture: Jobes, Carville, Staehle, Ihrig, Bletzacker, Korylak, Crouse.

TOP ROW: Summit, DeShetler, Logan, Ward, Cox, Glander, Phillips, Clayman, Lack. FIRST ROW: Stephenson, Moore, Work, Cairns, Wharton, Matan.

LAW STUDENTS WRITE

LAW JOURNAL EDITOR: DON CAIRNS

LAW JOURNAL is devoted to presentation of legal commentaries and problems for use by practicing attorneys, judges, law teachers and students. Each quarter, 1500 copies are distributed throughout the United States. Membership is limited to the top 15 per cent of the Law College student body who demonstrate an ability for editorial work. The staff meets weekly to formulate editorial policy, plan future issues, and discuss business matters. To arouse initiative, students who write seven articles receive three hours seminar credit. The LAW JOURNAL affords students unequalled opportunities for research, analysis and writing.

STAFF MEMBERS COMPILE SUPPLEMENTS.

SPECULUM STAFF: Beckett, Johnson, Richmond, Brown, Wilkins, Jester, Linerode, Fessler.

SPECULUM IS NOW TEN

SPECULUM, published quarterly by students of the College of Veterinary Medicine, celebrated its tenth anniversary. Originally an alumni newsletter of Omega Tau Sigma fraternity, it was donated to the college in 1948. It now has a circulation of 2600 and is distributed to all students and alumni of the Veterinary College, and to Ohio veterinarians. SPECULUM is exchanged with all other veterinary college publications throughout the world. It contains scientific articles pertinent to the profession as well as student and alumni news. This year was highlighted by a move to new offices in Sisson Hall, new Veterinary Basic Science Building.

STAFF MEMBERS DISCUSS A FINISHED ISSUE.

EDITOR NED BROWN SPEAKS WITH RICHARD THORNTON AND GARY JOHNSON.

SUE AND CHRISTI FINISH COPY.

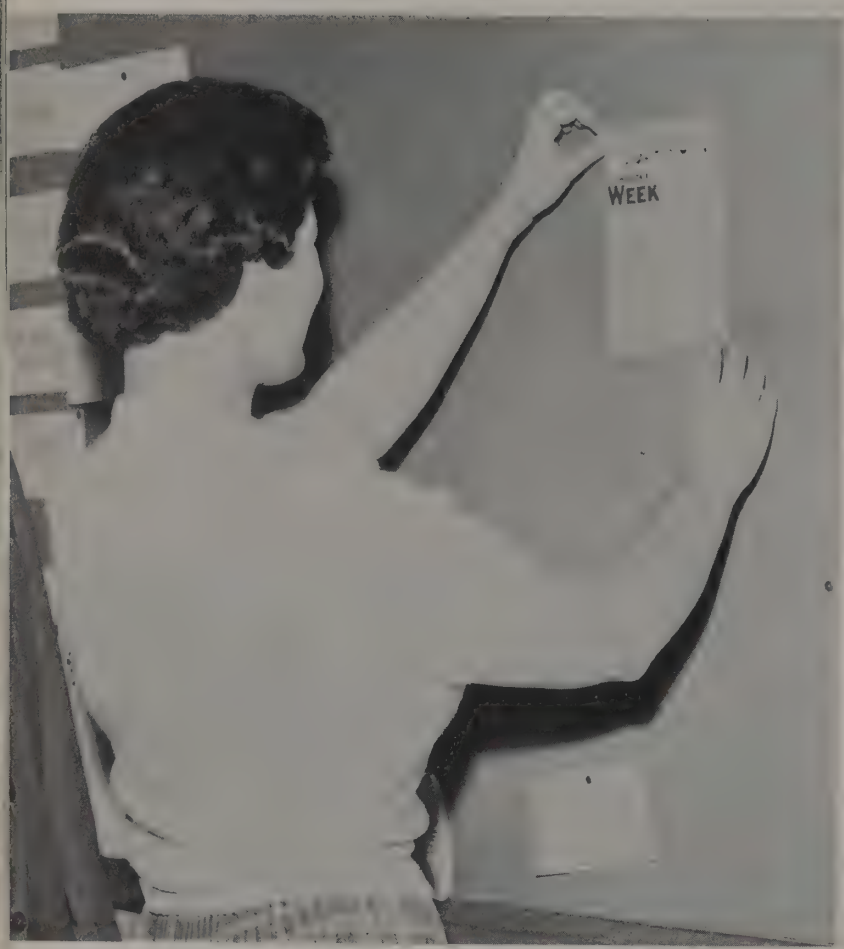

ELLEN SEAMAN DISPLAYS LATEST OHIO STATE WEEK.

COMMUNICATIONS

Campus Communications is a service group designed to improve and coordinate distribution of campus news and information. Their main project is editing a four page weekly brochure, the OHIO STATE WEEK, which is circulated free of charge in all University buildings. It contains the main events of the week-to-come, as well as highlights of future dates, small articles of general interest and promotion of current events, such as fund-raising drives and all-campus dances. Periodic forums are held to further communications among students and faculty on campus.

TOP ROW: Hood, Walters, Welter, Luketz, Wrage. FIRST ROW: Seaman, Weiland, Galvin, Skinner.

RELIGION

CATHOLIC STUDENTS ATTEND SUNDAY MASS IN LARGE NUMBERS.

A PICNIC IS A GOOD WAY TO BREAK THE ICE.

CATHOLIC ACTIVITIES

Newman Club is the representative Catholic organization on campus, although many of its activities are open to other interested students. Newman Club strives to develop competent Catholic leadership from the laity through courses conducted by Fathers Walsh and Keating. Some courses offered this year were Christian Ethics, a seminary on Thomistic Philosophy, and What The Bible Teaches. Monthly Sunday night discussions are held, conducted by guest speakers. While the emphasis is placed on taking a more active part in religion, many social events are planned including dances, picnics, hayrides, and parties.

TOP ROW: Bertus, Borja, Nelson, Caro, Hendricks, Hertzer, Weaver, Schmeltzer, Patterson, Bradley, Wilkenthaler, Jones, Wank, Maloney, Wernet, Yhehulon, Abell, Roche, Dancull, Davodowiett, Escudero, Freire, Reiser, Bender, Graham, Palguta, Hilvers. THIRD ROW: Hanlon, Filipek, Mahaffey, Thesing, Hirsch, Bininger, Hilvers, Becker, Dahl, Cummins, Kiraly, Gerdeman, Lennert, Bartish, Newberry, Hanson, Haddow, Gil, Calvert, Reithmiller, Egger, McGuire, Sunderhaus, Kertis, Goldstein, Bresson, Serracchioli, Bininger, Newman, Davis, Schaladen, Masuga, Schottenstein. SECOND ROW: Soppelsa, Michel, Shurman, Heretta, Bogusz, Everett, Moriarty, Bugla, Nance, Scheid, Mastcko, Hanlon, Father Walsh, Mattingly, Habboum, Freeman, Toves, Deychakiwsky, Prybyl, Hart, Del Pizzo, Seidel, Westerhold, Bochenek, Fasone. FIRST ROW: Meehan, Plicka, Eshman, Weikert, Kuhn, Beining, Estudillo, Meers, Vonderwell, Amorose, Groeber, Guardia, Gil, Munoz, Kerrigan, Henley, Salamony, Warnecke, Mutchler, Prybis, Yuhas, Marsino.

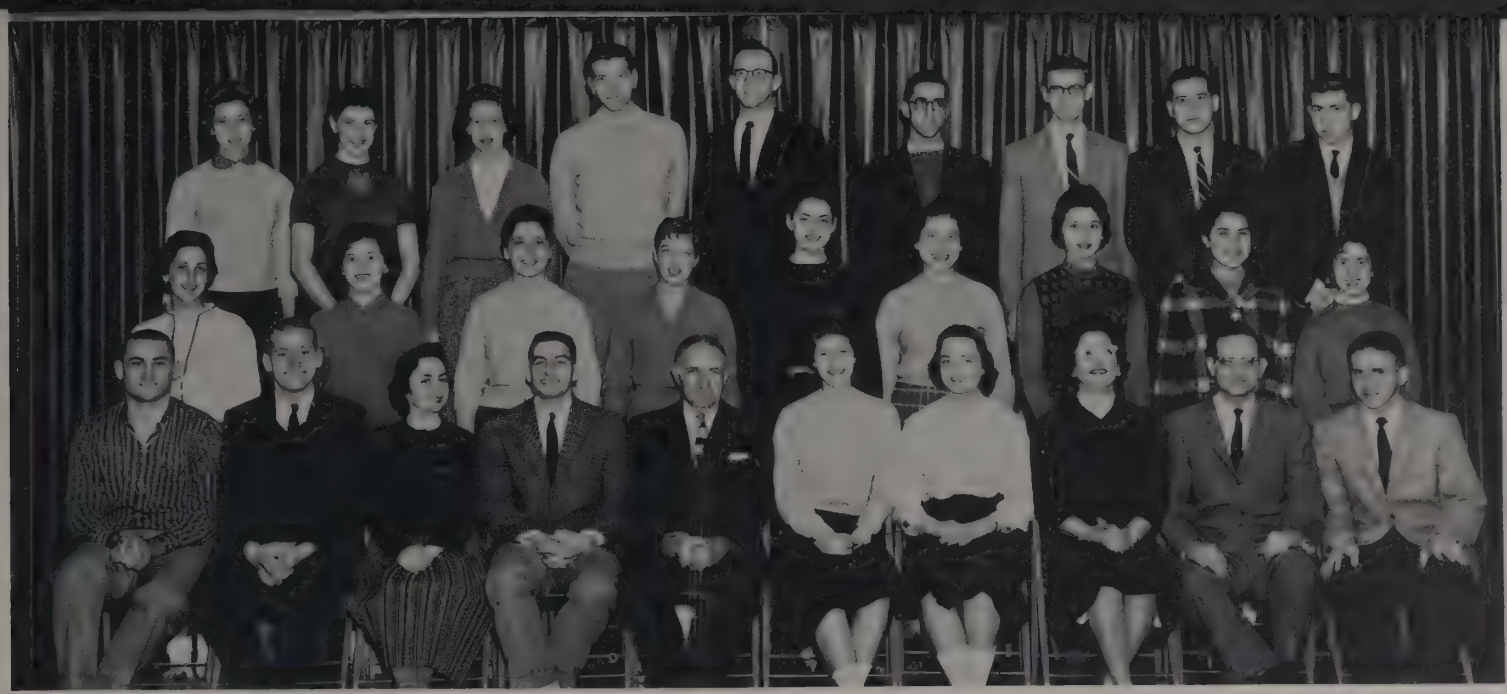

STUDENT COUNCIL

TOP ROW: Bryan, Wolk, Tanzman, Marks, J. Dainow, Fogel, Schlote, Ferber, Lenavitt. SECOND ROW: Weiland, Lowy, Rosenberg, Copley, Levison, Rogovin, Litz, Bender, Perry. FIRST ROW: Plotkin, Grosz, Miller, S. Kaplan, Rabbi Kaplan, Kohe, K. Dainow, Judson, Rabbi Segal, Zians.

HILLEL FOUNDATION

The Hillel Foundation is an active center of Jewish religious, cultural and social life and a dynamic participant in the inter-faith and inter-cultural life of the University. This year outstanding speakers such as Dr. Alexander Lelyveld and Dr. Alexander Werth spoke at the Sunday night forums. Each Friday evening the Foundation holds Sabbath Services and for those who are interested, Hebrew Classes are conducted weekly. At the start of each quarter open houses are held. The Hillel Choir and Hillel Players performed at many functions throughout the year, the biggest being at the Chanukah program and celebration.

FOOD AND FUN FOR ALL AT THE ANNUAL PURIM CARNIVAL.

RABBI KAPLAN AND STUDENTS PARTICIPATE IN READING OF TORAH.

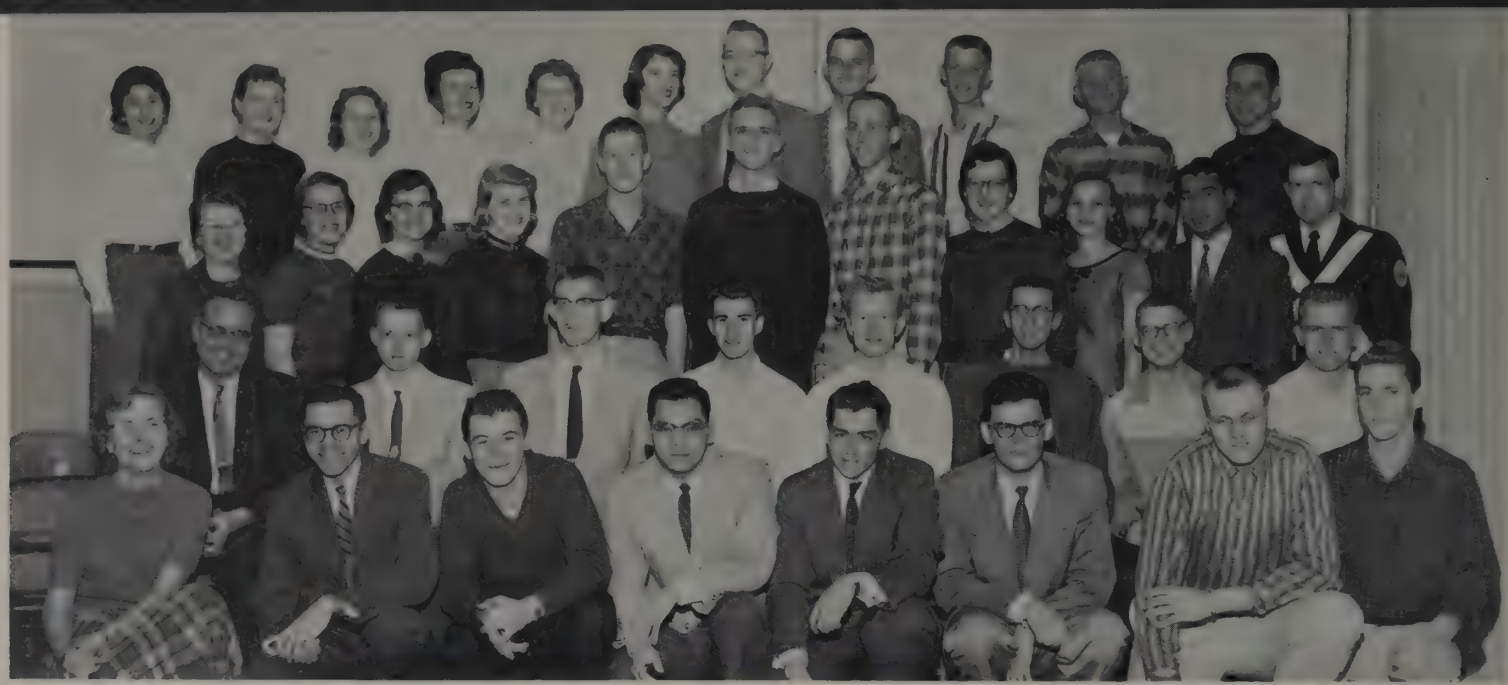

TOP ROW: Degler, Bair, Bonham, Konter, Dill, Hawkins, Crouse, Rausch, Heckman, Franzen, Pflaumer. THIRD ROW: Hitch, McNeal, Swinehart, Althoff, Douglass, Korstanje, Cedargren, Frank, Balodis, Rashid, Roth. SECOND ROW: Bash, Staubach, Edwards, Beals, Tawney, Vanderleeden, D. Heckman, D. Heckman. FIRST ROW: Drewing, Facer, Finkenbine, Chee, Hill, Szabo, Berlin, Shahan.

LUTHERAN STUDENTS

The Lutheran Student Association is open to all students interested in learning more about the Christian faith through a weekly comprehensive student program. LSA held a retreat at Camp Mawanu in the early part of Fall Quarter and had a Christmas candlelight service at the end of this same quarter. LSA choir was chosen to sing on a campus television show and, as a service project, members of this organization aided "Cerebral Palsy" children on Saturday mornings. Included in this association is a married couples' group. Other activities are Sunday night fellowship meal, Friday night socials, and a Spring Recognition Banquet.

LUTHERAN STUDENTS HAVE A PARTY IN THE KITCHEN.

THE CANDLELIGHT SERVICE WAS ENJOYED BY ALL.

TOP ROW: Germann, Schroeder, Heyer, Vollrath, Dioege, Schneider, Steiger, Silber, Knoch, Michael, Weinriah. FIRST ROW: Rossow, Bauer, Droste, Rev. Frerking, Meyer, Boerger, Rutz.

LUTHERAN SERVICE

Gamma Delta is a Lutheran service organization with the aim of keeping the youth in the church. Fall was the time of the pledge program with initiation ceremonies. This Christmas the children of the Lutheran Deaf were treated to a gala party at the Gamma Delta house. Many activities give members of Gamma Delta a chance for fun and learning. Sunday night is the night for supper and discussion. A weekend retreat near Grand Rapids, Michigan was held and in the spring Ohio State's chapter joined that of Kent State for an outing held at Kent. In the spring, also, a banquet was held honoring graduating students.

NEW PLEDGES OF GAMMA DELTA SOON TO BE INITIATED.

REVEREND FRERKING ENJOYS GREETING VISITORS.

MEMBERS OF WESLEY FOUNDATION GATHER AROUND THE PIANO TO PRACTICE HYMNS.

KAPPA PHI

TOP ROW: Miille, Richardson, Kirby, Fulton, Baker, Adams, Kalbfus, Marshall, Bucher, Sisinger, Patton, Webb, Solt. THIRD ROW: Kotterman, Edgington, Minton, Pruden, Elliott, Lowe, Soliday, McDaniel, Sargeant, Smith, Mason. SECOND ROW: Eyster, Burke, Crawford, Edgington, Blosser, Harlamert, Farrar, Yoder, Andrew, Lininger, Haag, Tenney, Thompson, Goodfellow. FIRST ROW: Grimsley, Beers, Burns, Long, Everett, Rhodes, David, Denton, Holmes, Hunter.

WESLEY FOUNDATION

The Wesley Foundation is the ministry of the Methodist Church to the campus community, leading students into a more vital personal relationship with God. Over 1000 students are in the Ohio State organization at the present time. The four units meet on Sunday evenings, beginning with a snack supper followed by a program and vespers. The Wesley Foundation building is open for all Methodist students and faculty. There are many opportunities for growth through fellowship groups, religion courses, Wesley Players, Wesley Choir, Wesley Dancers, recreational events, spiritual life retreats and student led chapels.

KAPPA PHI SERVICE

With the slogan of "I'd Love To" and the motto of "Others," Epsilon Chapter of Kappa Phi at Ohio State University devotes itself to the service of those in need. Kappa Phi is a social religious organization for Methodist Women. During their meetings speakers are invited to speak on topics of religious import. Kappa Phi takes part in many service activities such as a Children's Party during Fall Quarter and a special service project for Winter Quarter. But Kappa Phi isn't all work and no play. In October an "Underwater Escapades" party was held and teas and pledge parties during the year complete the program.

LISTENING TO THE FOOTBALL GAME IS AFTERNOON FUN.

PRESBYTERIAN YOUTH

"Westminster Foundation" is applied to work among college and university students by the Presbyterian Church, U.S.A. Through worship and a program of study the Foundation serves the student as his church away from home. The attempt is made to relate the mission of the church to the world and the university community. Sunday morning chapel meets in the chapel of the Ohio State Historical Museum. With the exception of the sermon, the service is conducted by students. Other activities include the choir and Sunday evening vespers. Plans are under way for a Student Center to be erected at the Foundation's present location.

THE BEST PROMOTER OF MEDITATION IS SOLITUDE.

WESTMINSTER CHOIR

TOP ROW: Casen, MacGregor, Caldwell, Carey. THIRD ROW: Schuneman, Bischoff, Sladky, Coate, Vinton. SECOND ROW: Caddey, Switzer, Ripley, Suver, Frisbee, Lovett. FIRST ROW: Thrall, Morris, Posey, Sullivan, Cox, Helfer, Owen, Brown (Accompanist), Donley, (Director).

CANTERBURY STUDENT FELLOWSHIP

TOP ROW: Rev. Vastyan, Ritenour, Swensen, Ismon, Mustaine, Jordan, Chen, Milstead, Pang. SECOND ROW: Talbot, Mead, Lorenzen, Gibson, King, Jones, Bushman, Babcock, Burger, Liu, Waddington, Ennor. FIRST ROW: Shopiand, Homendy, Roach, Mitchell, Sellers, Goodwin, Bogatin, Maier, Weaver.

CHRISTIAN SCIENCE ORGANIZATION

TOP ROW: Cummings, Shellabarger, Lee, Strickler, Botkin, Wood, Marshall, McNeal, Eckardt. FIRST ROW: Miller, Darrah, Sergi, Austin, Bailie, Buck.

STUDENT FELLOWSHIP

Sunday nights find students at the Canterbury Student Fellowship engrossed in many thought-provoking discussions led by guest speakers or the students themselves. This autumn, students participated in the annual retreat at Proctor farm near London, Ohio. A guest speaker guided the theme of "What Christians Believe About God" and led the students in many enlightening discussions. Another fall event was the annual Bishop's Dinner held in honor of the Bishop of the Diocese of Southern Ohio. Winter Quarter found students leading the church program for Nightingale Cottage, a convalescent home for children.

CHRISTIAN SCIENCE

Through an active participation in their meetings, the Christian Science organization advanced the Christian Science movement by giving personal testimonies and joining in prayer. These meetings are patterned after the regular services held in established Christian Science churches. For one week during the year, members conducted the WOIO radio program "Morning Meditations" presented by campus religious groups to emphasize various aspects of religion. In the spring other Christian Science members from all over Ohio gathered for the annual state-wide conclave at which they participated in church worship and fun.

ALBRIGHT-OTTERBEIN

Sunday morning finds members of the Albright-Otterbein Student Fellowship in student class with Reverend Gorrell leading the discussion. During the week, programs of varied interest are planned. Sunday evenings are reserved for fun and fellowship; on Thursday evenings are vespers and discussion groups, while Friday night is the night reserved for fun in the form of such activities as hayrides and theatre parties. AOSF'ers give programs to Columbus and surrounding Evangelical United Brethren churches and often hold exchange meetings with a group from Otterbein College in Westerville.

RELIGIOUS COUNCIL

The Student Council for Religious Affairs is composed of two representatives from each recognized student religious organization. This council coordinates ideas and techniques found to be useful by the various member groups. The Council carries on work in areas where the member groups cooperate to sponsor such programs as the Freshman Convocation. This year SCRA helped to publish a booklet entitled "Religious Activities at Ohio State," which serves as a guide to those activities which provide opportunities for personal spiritual growth. A Presidents Banquet was held in the spring and SCRA sponsored a blood drive.

ALBRIGHT-OTTERBEIN STUDENT FELLOWSHIP

TOP ROW: Bauman, Bloom, Brown, Christopoulos, Bricker, Lape, Thomson. SECOND ROW: Gorrell, Graffice, Gilliland, Palmer, Pfeiffer, Ewing, Hiller. FIRST ROW: Obermyer, Newton, Brown, Damewood, Ring, Howser.

SCRA

TOP ROW: Rosson, Haag, Cook, Sharp, Steel, Berger, Character, Hamilton. SECOND ROW: Roberts, Old, Walty, Davis, Ewing, Drewing, Karshner, Benson. FIRST ROW: Zoganas, Bourekis, Curry, Dawson, Sergi, Burdge, Bash.

SERVICE – SPECIAL INTERESTS

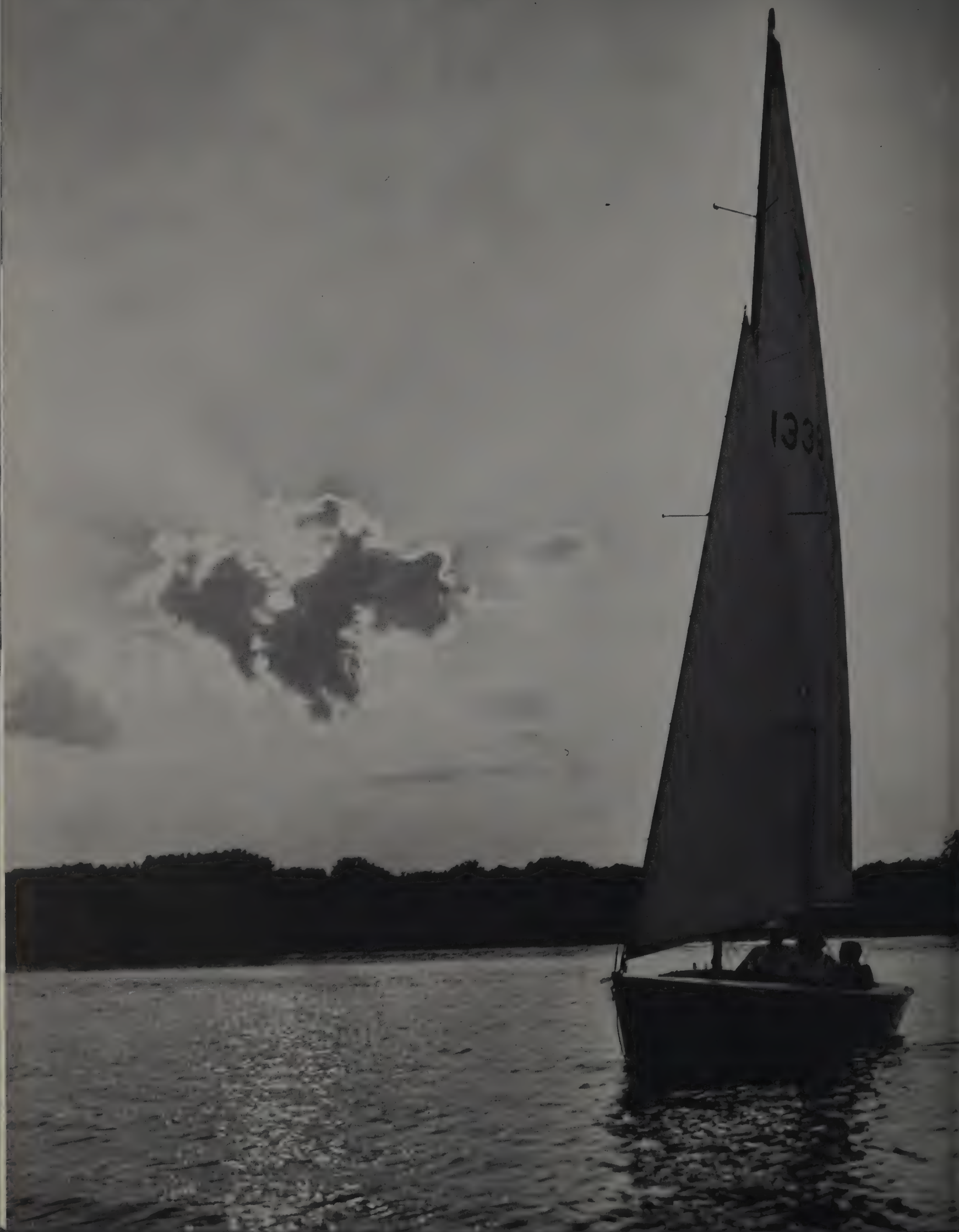

TOP ROW: Kostal, Plummer, Glessner, Kapka, Stapf, Stupka, Young, Huysman, Cooper, Crossland. FIFTH ROW: Slovis, Almoney, Brand, Smith, Hahan, Pippert, Fruth, Grimes, Tron, Davis, Williams. FOURTH ROW: Fishman, Weis, Welsh, Conyers, Devroude, Brown, Earnst, McKie, Childers, Pryor, Ruth, Knaell, Swartley. THIRD ROW: Rockower, Teres, Bianco, Mereness, Moyer, Osinski, Planson, Mazzoil, Cooper, Roach, Moomaw, Vandeneynden, Brock, Huddy, Haddad. SECOND ROW: Goldberg, Burks, Haignere, DeGood, Sheppard, Ashbrooke, Robinson, Wain, Turner, Thomas, Jones, Halliday, Herrmann, Fries. FIRST ROW: Harman, Hoffman, Grube, Miller, Lathouse, Hood, Katsampes, McConnell, Breneman, Baker, Hanson, Brown, Miller, Gale.

SERVICE IS THEIR GOAL

This year one of the chief projects of Scarlet and Gray, semi-honorary women's service organization, was the formation of a panel that visited various high school senior classes. The purpose of the panel was to tell potential college students all about Ohio State University. The members also furnished a guide service for visitors on our campus; co-sponsored, along with Ohio Staters, the blood drive held in March; and helped the Mothers' Club sponsor picnics for new Ohio State coeds. They also published a brochure for freshman women entitled "Just for You." In the Spring a membership tea and a picnic were held for new members.

SCARLET 'N GRAY MEMBERS LEARN HOW TO BE OF SERVICE.

THE PANEL RELATED CAMPUS LIFE TO HIGH SCHOOL SENIORS.

COMMITTEE CHAIRMEN

TOP ROW: Leppert, Dontchos, Weiland, Saenger, Cox, George, Rothman, Fanta, Harris, Schultz, Gibson, Greene, Stephenson. FIRST ROW: Katter, Spurrier, Boggs, Rehberg, Milner, Sheppard, Fries, Bergman, Kaeser, Breneman. NOT PICTURED: Ansley, Bender, Buchanan, Ford, Gordon, Johnson, Jones, Kruckelberg, Mitchell, Noble, Prior, Rothman, Shahan, Staehle, Talbott, Tilton, Von Haam.

UNION ACTIVITIES . . . FOR ALL OF THE STUDENTS

Quiet music, a fast game of bowling, participation in student affairs; all of these activities are made available to Ohio State students through the hard work and planning done by the forty various committees in Union Activities. These committees are headed by students who began as freshman workers in the office. Union Activities is also responsible for the dances, exhibits, special events, programs, games, and publications offered in the Union. Its governing body, the Ohio Union Board of Overseers, is composed of student and non-student members. Union Activities has now completed forty-six years service to Ohio State.

"THERE'S A LOT TO DO, BECAUSE OUR SCHEDULE IS REALLY FULL."

NOTHING LIKE A FRIENDLY GAME OF CARDS IN THE GAME ROOM TO TAKE ONE'S MIND OFF CLASSES AND STUDIES.

LOUNGE EXHIBITS ARE ENJOYED BY MANY STUDENTS.

RETREATS ASSURE EVERYONE OF A GOOD TIME AND MANY LAUGHS.

WHAT BETTER WAY TO RELAX AFTER CLASSES THAN TO DRINK COFFEE AT KAFFEE KLATSCH?

SOMEONE IS ALWAYS GIVING A HELPING HAND IN THE CRAFT SHOP.

WILLING HANDS ARE BUSY IN ACTIVITIES OFFICE.

LOOKS LIKE A SPARE! STUDENTS NEVER FAIL TO MAKE GOOD USE OF THE BOWLING ALLEY.

IT'S THE BROWSING LIBRARY FOR LEISURELY READING.

FOOD HELPS MAKE THE ACTIVITIES RETREAT MORE SUCCESSFUL.

SEVEN HUNDRED AND THIRTY-SIX STUDENTS WITH COLORED CARDS UNDER THEIR NOSES COULD ONLY MEAN BLOCK "O."

ONE, TWO, THREE, FLIP!

A familiar scene at home football games was Block "O," which completed its fifth year this fall. The Block has 900 members, 736 of whom wore the familiar red and white capes and flashed the multicolored cards. Traditional stunts such as the unfolding of the flag and script Ohio were done at each game, along with various special stunts. These included a tribute to the Homecoming Queen and the alumni at the Northwestern game, and to Dad during the Iowa game. A card section was also presented on the State House steps to kick off the United Appeals Drive. The annual banquet was held in December in the Franklin Room.

COMMITTEE CHAIRMEN

TOP ROW: Webster, Hett, Morrow, Katz, Eisenberg, Wilson, Miller. SECOND ROW: Poulton, Lathouse, Brumberg. FIRST ROW: McKnight, Bates. NOT PICTURED: Hamilton, Emmert, Burdge.

"O. K., KIDS, LET'S GET THOSE LINES STRAIGHTENED UP!"

TOP ROW: Sherman, Brown, Kiess, Ruth, Aler, Shively, Cipra, Stephens, Tapper, Mills, Jeffers, Michael, Kreider, Tilton, Glass, Moellenkamp, Childers, Azar, Weaver, Scheetz. SECOND ROW: Houck, Steioff, Remley, Grube, Henderson, Clark, Whitley, Turvy, Coski, Jepsen, Miller, Flynn, Ball, Hoover, Barnhill, Bigelow, Hayden, Walton, Bell, Ahlenstorf, Deming. FIRST ROW: Williams, Gilman, Gephart, Pryor, Kraft, Murtha, Patmore, Armstrong, Umbaugh, Smith, Langland, Payne, Darnell, Hagenlocher, Byler, Sorenson.

55 GIRLS ON THE MARCH

Spectators at the Dad's Day game witnessed the first performance this year of the Buckeye Collegiennes. This group of fifty-five girls was started not only to provide an outlet for those students interested in precision drill and dance lines, but also to help maintain campus spirit. The Collegiennes marched at a benefit show in Marion for Ohio State's new branch there and did a drill and dance number at one of the basketball games. They also entertained at the Panorama held during Spring Quarter, and led the May Day parade during May Week. Members are selected on the basis of their performance in competitive tryouts.

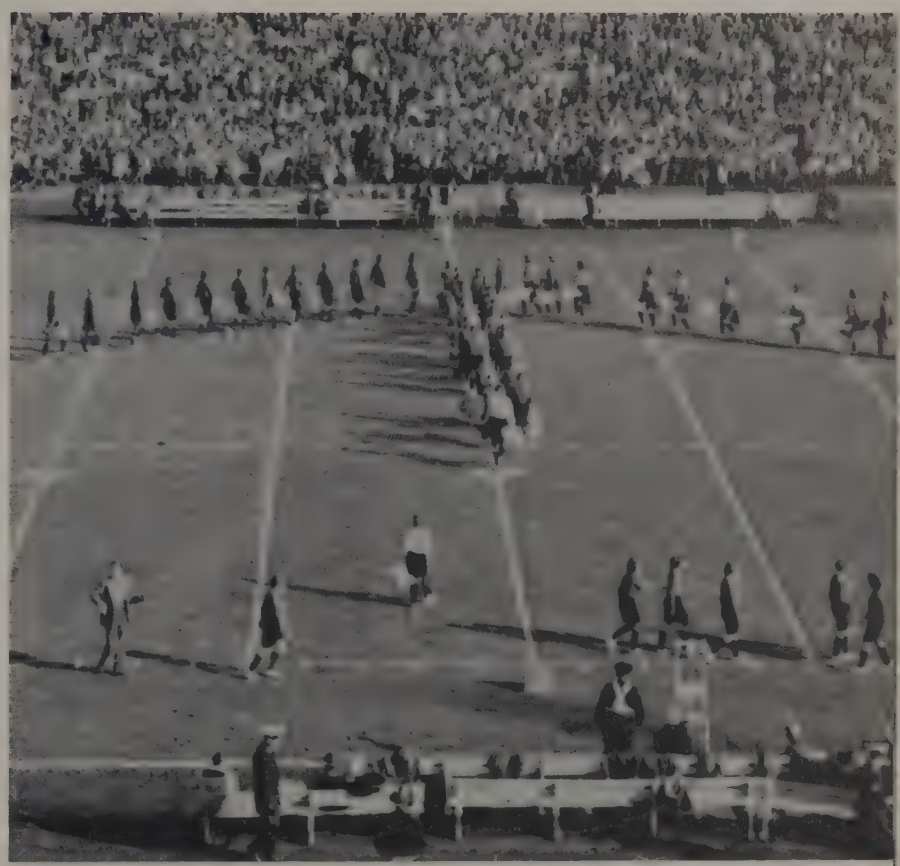

THE COLLEGIENNES STRUT BEFORE A CROWDED STADIUM.

THE GIRLS ARE EAGER FOR THE HALF-TIME SHOW TO START.

TOP ROW: Fleishmann, Huston, Prentice, Dahl, McCabe, Hogan, Goetz, Hughes. SECOND ROW: Bellows, D'Agostino, Driskell, Moore, Golis, Ellis, Ernst, Parks. FIRST ROW: Hartley, Vlasich, Terrey, Krause, Gilson, Borman.

SEA LOVERS SET SAIL

SHIP THE RUDDER AND GET READY FOR A TOUGH RACE!

Over the Columbus Day weekend last fall, the Sailing Club played host to a nine school regatta and ended the event by having high point skipper in one division and missing the honors in another division by only one point. This regatta was only one of many during the school year in which the members participated, both home and away. In the Wesleyan Women's Regatta, the female members of the club had a chance to show their skill at being skippers, as the coed crews are usually skippered by the men. The club also bought a new boat, offered instructions to new sailors, and staged numerous get-togethers and parties for its members.

NOTHING LIKE A WARM FIRE AND FOOD AFTER A COLD SAIL.

TOP ROW: Welsh, Jacinto, Trimble, Kowaleski, Hankins, McMillan, Greer. SECOND ROW: Alexander, Adler, Sweeney, Canfield, Yeary, Gyure, Upchurch. FIRST ROW: Katona, Stallsmith, Toth, Earnst, Campbell, Bonta, Copits.

THE VETS KEEP POSTED

The Veteran's Club on Ohio State University's campus has many purposes besides just providing a well-rounded program of extracurricular activities for its members. It tries to keep the veterans well informed on any new legislation concerning them. This is accomplished mainly through the publication of "The G. I. Billboard," a monthly news letter; speakers from the Veteran's Administration; and communication with legislators in Washington. Its members are active in such athletics as bowling, football, and baseball, and they also include dances and parties, many of which are stag, in their social program.

MEETINGS SERVE AS A FORUM TO DISCUSS THE VET'S PROBLEMS.

PARTIES HELP ADD VARIETY TO THE CLUB'S PROGRAM.

TOP ROW: Sisson, Joachim, Hahn, Tagel, Cleland, Karshner, Troy, Critchfield, Bailie, Jones, Bowsher, Hastilow, Park. THIRD ROW: L. Bowser, Lowden, Benson, Willis, Shepler, Kovach, Jemison, Morehart, Apffel, Ferguson, Amos, Glenny, Sebald. SECOND ROW: Anderson, Russell, Goodwin, Heston, Mitchell, Hunt, Patton, Stewart, Overly, Evans, Solt, White, Higgins, Evans, Capito. FIRST ROW: Chapin, Babbert, Bloom, Brown, Newton, Phares, Humerickhouse, Rheinscheld, Horn, Evans, Ash, S. Bowser.

YW BAKES FRUIT CAKES

YWCA OPEN HOUSES MERIT ENJOYABLE GROUP DISCUSSIONS.

During the school year, the Young Women's Christian Association had a full schedule of programs and activities. "Y Roundup," the theme of the membership drive held in the fall, featured a speaker, banquet, and songs. The YW sponsored a Skeptics Group, whose members critically analyzed their beliefs regarding religion. The YW Radio Workshop planned radio scripts for WOSU's Morning Meditations, and at Christmas time YW members baked and sold over 300 fruit cakes. The group also sponsored a marriage series, and helped at Freshman Camp. The purpose of the Y is to provide a religious, leadership and social program for its members.

THE YW AND YM GET TOGETHER FOR A GROUP MEETING

TOP ROW: Waterer, Beckman, Chaffin, Sharp, Bezona, Richards, Jones, Muslih, Buckingham, Stump. THIRD ROW: Landis, McNair, Mathews, Stombaugh, Hunter, Ufer, Fink, Campbell, Burke, Chaturachinda. SECOND ROW: Watanabe, Harris, Hill, Straszheim, Darry, Tsiliacos, Binau, Kramer, VonBargen, Carnes. FIRST ROW: C. Drake, M. Drake, Gillaugh, Anderson, Giessler, McCleery, Dubey, Mizer, Schmidt, Bowen.

YM SPONSORS DEBATES

Co-operation and co-ordination with other organized groups on campus and in the community, and the initiation of such programs as the campus wide carol sing "Christmas on the Campus," and the Parliamentary Debates are some of the functions of the Young Men's Christian Association. This group, which is open to all races, nationalities, and religions, participated in "White Christmas," Religion-in-Life Week, International Students' programs, and various campus drives. The YM gives many students the opportunity to accept and discharge their responsibilities, as well as the chance to exchange religious ideas freely with other students.

SEN. BRICKER WAS HEARD ON "MORNING MEDITATIONS."

Ron Karle
Gene McConnell
Carroll Lurding
Paul Riegler

Neil Milner
Dick Johnson
Howard Watkins
Richard Popham

Al Philby
Stefan Weill
Dave Ford
Ken Hollander

Roger Harrold
Harry Phillian
Tom Harman
Butch Campbell

Miles Welter
Tom Dorsey
Phillip Myers
Dick Pelleriti

W. A. Cullman
Dick Turner
Fred Leary
John Bessey

Fred Elder
Dave Burggraf
Dean Hoge
Lionel Wells

STUDENTS AWAIT THE DEPARTURE OF THE ROSE BOWL TRAINS.

EAGER STUDENTS MAKE RESERVATIONS FOR THE ROSE BOWL.

THE ONLY TIME THAT BOTH FACULTY AND STUDENT MEMBERS HAVE A CHANCE TO GET TOGETHER IS AT THURSDAY LUNCHEON MEETINGS.

STATERS SPONSOR TRIP

"California, here we come" was sung by football fans who boarded the Rose Bowl trains sponsored by Ohio Staters. Ohio Staters also engaged in many worthwhile activities to promote the welfare of our university and to enhance its prestige. These included the Appreciation Banquet, the campus wide blood drive held in March, the sponsoring of the student train to Michigan, and various philanthropic donations to charitable drives. The Rally Wagon continued to offer its services for a second year, and Staters members sold the marching band records after home football games. Members are students, faculty, and alumni of Ohio State.

STEP UP AND BUY YOUR MARCHING BAND RECORDS RIGHT HERE.

DICK AND ROGER ARE UP TO SOMETHING. MUST BE IMPORTANT!

TOP ROW: Sanford, Reyda, Miller, Mowry, Bourekis, Ploski, Marburger, Ramsay, Kauber, Orphey, Fleming, Meyer, Spencer, Divelbiss. FIRST ROW: Hill, Broyles, Conn, Augenstein, Ramer, Kepets, Haskin, Holt.

ALPHA PHI OMEGA

Alpha Phi Omega, national service fraternity, is composed of boys who were or still are Boy Scouts. Its members are working to develop friendships and to render services to the fraternity, the university, and community. The group's many service projects include leadership for the Scout Troop at the Ohio State Blind School; the annual "Ugly Man on Campus" contest, which gives all of its proceeds to charity; and the ringing of the Victory Bell after every Ohio State football triumph. Social activities include a camp-out held every quarter, and the annual Recognition Banquet at which new officers are installed and awards are given.

THE GROUP ENTERTAINED CARLOS ROMULO DURING HIS STAY.

THE BUNNY HOP IS A LIVELY ATTRACTION AT ANY DANCE.

TOP ROW: Lias, McDowell, Patzakis, Paleudis, Pappas, Mavromates, Xenos, Niciforos, Makris, Arvanetes, Vokonas, Gardikes. THIRD ROW: Peterson, Giokaris, Cavas, Paris, Golden, Politis, Zaras, Skufis, Kostanden, Kost, Siatras, Vontsolds, Eliades. SECOND ROW: Gardikes, Bourekis, Gardikes, Vasiliou, Demis, Bally, Tsaknis. FIRST ROW: Smerles, Aitken, Zoganas, Mamakos, Anthony, Manos.

GREEK DESCENTS UNITE

Members of Sigma Epsilon Phi are students of Greek descent or philhellenes, who have unified, and share many social activities and philanthropic projects together. The pledges, after their one quarter of pledgeship, present a variety show, satirizing the actives. The biggest social event of the year was the Sweetheart Ball held in February, at which a sweetheart and her court were chosen. The Memorial Day outing at a nearby lake was great fun for all who attended. Ohio State's chapter was fortunate in that it was able to claim two national officers. They were Cecelia Paris, secretary, and Steve Vasilou, parliamentarian.

IF THERE ARE NO CORRECTIONS, THE MEETING WILL CONTINUE.

SPRING PICNICS SUCH AS THIS ONE ARE JUST GREAT.

GET TOGETHERS PROVE ENTERTAINING FOR ALL WHO ATTEND.

"GET YOUR SUN VISORS HERE" WAS HEARD AT FOOTBALL GAMES.

BUSY IS THEIR BY-WORD

This year proved to be a very busy one for Civitas, independent men's organization on our campus. Their booth, "Pogo Poker," proved the most profitable at the May Week Carnival. In the fall they sponsored an all-campus dance, featuring the music of Charlie Spivak. Sportswise, Civitas reached the playoffs in football, the quarter finals in softball, and placed three of its members on the all-intramural team. The group's members also visited the local mental hospitals to help cheer up the patients, sold sun visors at home football games, and sponsored a National Independent Students of America Convention on our campus.

TOP ROW: McAlpin, Marvan, Croak, Doerschlag, Cook, Liming, Moodespaugh, Scholl, Dilworth, McIver, Faulkner, Jones. SECOND ROW: Mayer, Miller, Rubin, Roberts, Swanson, Zimmer, Luketz, Verdier, Jones, Sellers, Fredericks, Chin. FIRST ROW: Howland, Liming, Watkins, Rinehart, Sedgwick, Talbott, Call, Day, Mays, Coles.

TOP ROW: Rossow, Keefer, Strachovsky, Hacker, Purdum, Wildey, Hamilton, Prather, Solsky, Stroud, Northrop, Bonar, Roberts. SECOND ROW: Dawson, Osborn, Biesecker, Brinkley, Redman, Mcauley, Zinnerman, Edgar, Isaacs, Shaver, Barshay, Luck, Toues. FIRST ROW: Boucher, Ecker, Scofield, Gorman, Warner, Ray, Stimson, Batterfield, Priede, Berman.

PLEIADES IS SERVICE

Pleiades, the women's independent organization on campus, sponsored many service projects this year. During the summer, the members took a group of children from the Hannah Neil Mission to the zoo and on a picnic along the river. Two meetings this year were highlighted by a visit from a beautician, who cut some of the girls' hair, and a visit to a Rise Stevens concert. At Easter time the group gave a party for sixty-one younger girls, making baskets for them, and entertaining them with games and singing. All of this, plus social programs, fun, and friendship with fellow students, is offered to all Pleiades members.

OFFICE JOBS ARE MADE EASIER WHEN EVERYONE LENDS A HAND.

A COKE BREAK ENDS THE MEETING ON A HAPPY NOTE.

UKRAINIAN STUDENT CLUB
TOP ROW: Bard, Zuk, Zawolowych, Halushka, Anderson, Dombczewsky. FIRST ROW: Narizny, Kaldun, Repichowskyj, Cowan, Tkatschenko.

UKRANIAN STUDENTS

The Ukrainian Student Club was organized on Ohio State's campus in 1952 in order to inform the students about the Ukraine. Active membership is open to all Ukrainian students, although non-active membership is available to anyone who is interested in the group. Each year the members participate in the International Week-end program and the convention of the Federation of Ukrainian Student Organizations of America. Other features of the club's program were informative lectures about the Ukraine, social parties, picnics, Christmas parties and caroling, plus the club's regular bi-weekly meetings which were held in the Ohio Union.

ALL-AFRICAN UNION

The All-African Students' Union was formed on the Ohio State University campus to fulfill many objectives of the African students who study here. It strives to encourage closer co-operation among these students, to help them develop sound leadership, and to meet their main educational needs. The group sponsored many lectures and discussions on Africa. Any student who was interested in the objectives of the club and wanted to join was then able to participate in these discussions. The group also planned social programs, and had a banquet where movies on Africa were shown, and a prominent speaker was presented.

ALL-AFRICAN STUDENTS' UNION
TOP ROW: Freeman, Hagos, Halloway, Sisson, Garnett, Richards, Mekki, Diei, Yavana, Bailor, Grout, Lambert. FIRST ROW: Gebre-Hiwet, Halloway, Ragatz, Sumner, Habte.

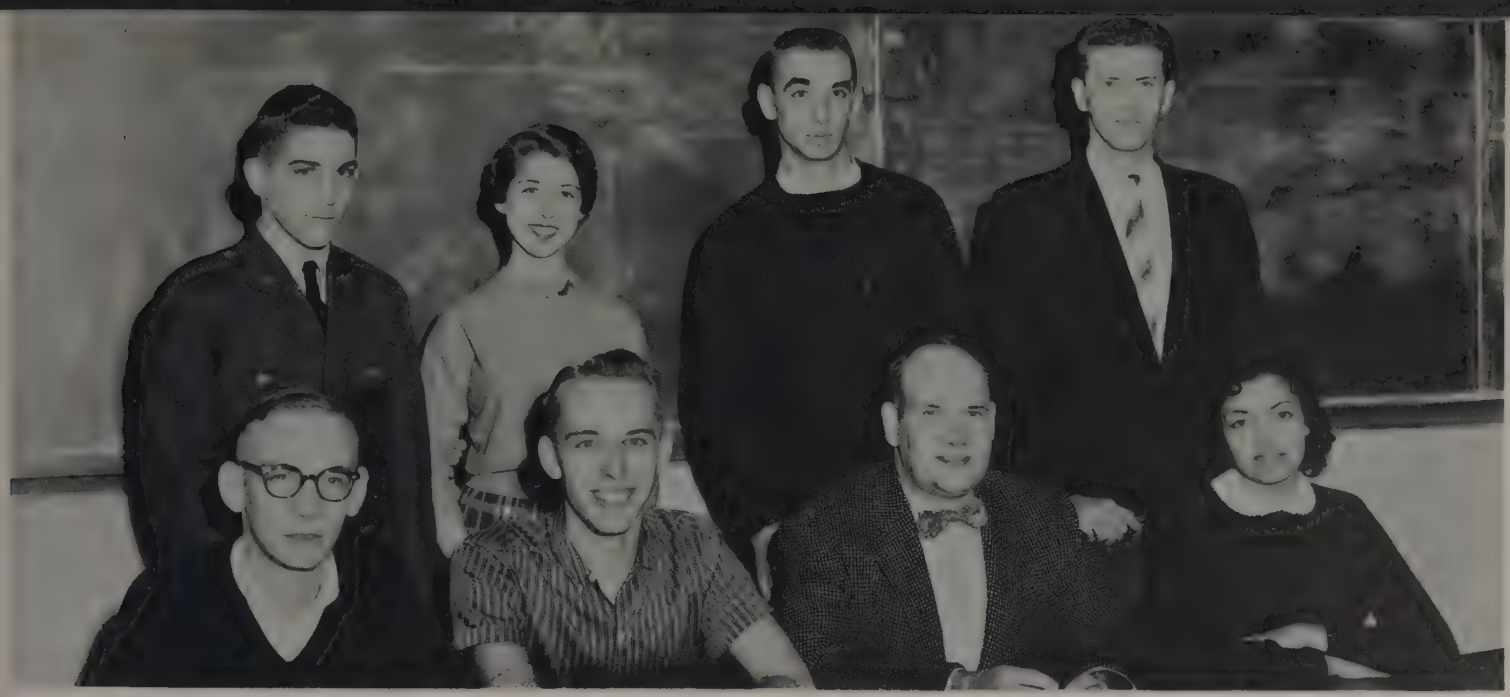

FORENSIC SOCIETY
TOP ROW Rule, Robinson, Didcoct, Loughran. FIRST ROW: Hamann, Hetrick, Rickey, Thompson.

DEBATERS KEEP BUSY

The Forensic Society was established on our campus to further the advancement of and to stimulate interest in forensic activity. This year its members attended over twenty inter-collegiate tournaments and participated in various forms of speaking, such as debate, cross examination, oratory, and after dinner speaking. The group also held campus debates at the Ohio Union, following the rules established by the British in the "Oxford Union." One of the year's greatest highlights was the debate with the British debating team. The Society also assists in the management of the state forensic meet for high school students.

GROUP GREET TEAMS

Sophomore, Junior, and Senior managers of the athletic teams of the Ohio State University have formed a service organization on our campus called Scarlet Key. The main job of this group is to welcome all visiting athletic teams to Ohio State, arrange for their accommodations, and to make their stay a pleasant one. The group also took care of the Buckeye Grove, although it had to be moved to another location, because a new parking lot was being built on its site near the Stadium This year the group passed out the awards at the Ohio State high school meets, as well as the awards at the Big Ten Invitational meets.

SCARLET KEY
TOP ROW: Dworkin, Morrison, Buehner, Woodworth, Griffith, Schuenaman, Thall. FIRST ROW: Kinkle, Fredericks, Taylor, Bergquist.

TOP ROW: Davis, Block, Ankerman, Parsons, Stevens, McConnell, Overturf. FIRST ROW: Emmert, Ramsey, O'Sullivan, Stewart, Rausch, Hartsook.

ROUND AND ROUND WE GO

COUPLES FORM SQUARES AS THEY WAIT FOR THE NEXT DANCE.

"Form your squares and let's begin," was the call that this year marked the start of the Ohio Folk Festival, which lasted for one weekend late in November. Square and folk dancing, called by Ohio's outstanding callers was enjoyed both Friday and Saturday nights by all of those who attended. Workshops for novelty, square, folk, and couple dancing were held on Saturday, as well as a workshop for square dance callers. To end the festival on a happy note, a chicken barbecue was held on Saturday night, along with folk singing and other entertainment. The festival is open to anyone who likes to dance, meet people, and have a good time.

BRIGHT SHIRTS AND SKIRTS ADD TO THE GAY FESTIVITIES.

TOP ROW: Marbee, Ackerman, Teegardin, Hiser, Sanborn, Grieg, Bork. SECOND ROW: Rose, Conklin, Cutting, Dennison, Kubiac, Blough, Ridge, Lyle, Aumack, Gee, Saghy, Schola, Stratton, Frye, Nowacki, Baker. FIRST ROW: Hoss, McCoy, Nixon, Harrison, Ramey, Leonard, McChesney, Petrosky, Guilliams, Norman, Rose, Kubiac, Foragher, Levkovitz.

CLUB HAS HORSE SHOW

During the last few years, Boot and Saddle has done much to foster equestrian activities at the Ohio State University. This fall the group sponsored a horse show at the horse barns, with forty riders participating in both English and western classes. Hay and moonlight rides were also part of that quarter's activities. Later in the year the group's members scheduled field trips to Stone Lane Farms, some educational meetings, and a winter banquet, featuring a speaker and entertainment. Any new member of Boot and Saddle is called a spur member, but becomes a full member as soon as a written and riding test is passed.

HORSES AND RIDERS ARE AT THEIR BEST WHEN BEING JUDGED.

IT'S HARD TO TELL WHO IS HAPPIER ABOUT THIS RIBBON.

TOP ROW: Absi, Fellague, A. Abdd Bary, F. Abdd Bary, Salah, Ali, Mekki, Khoury, Jones, Hamdy, Samad. FIRST ROW: Shuman, Rushay, Ghazi, Nagi, Nuri, El-Wakeil, Muslih.

CLUB AIDS RELATIONS

A worthwhile feature of the Arab-American Club is a contest among its members to suggest the best way to strengthen friendly relations and co-operation between the United States and the Arab world. Although this club is chiefly for Arab students, it has some American student members, who are also interested in the relationship between our two countries. Programs of the group's meetings usually feature American and Arab speakers, from both on and off our campus. The club meets twice a month; has parties each quarter for its members, as well as one at Christmas time; goes on trips; and offers free Arabic lessons.

CLUB OFFERS MEMBERS A VARIED RECREATIONAL PROGRAM.

A BASEBALL GAME IS ENJOYED BY ARAB STUDENTS.

TOP ROW: Sandhu, Sanghani, Oza, Hapaoia, Sivadas, Kedar, Singh, Kalkat, Sambasiuarao, Kanwar, Narasimhaiah, Singh, Dlaka, Nangia, Solanki, Digumarth. SECOND ROW: Kalia, Attri, Nanda, Ramaswamy, Chandool, Chauhan, Pandya, Malhotra, Mann, Nasih, Singh, Sharma, Ganguli, Sreenivasan, Swaminathan, Nagaich. FIRST ROW: Saini, Batth, Thomas, Becker, Jemison, Rao, Dubey, Raman, Anamiah, Sandhu, K. Kothari, U. Kothari, K. Kothari.

INDIAN STUDENTS

The Indian Association at Ohio State provides a meeting ground for Indian students. One of its main purposes is to bring closer relations between India and the United States, and particularly between the American and Indian students. Although this group is comprised primarily of Indian students, any other interested people are invited to join. This year the club celebrated India's Independence Day on August 15, and its Republic Day on January 26. In November the movie "Chandra" was shown on our campus. The club also had a social program that included movies, songs, music, and get togethers for all of its members.

A DIFFERENT SOCIETY

The "Toastmasters" of the Ohio State University have for many years developed the characteristics of the true gormet and connoisseur, while maintaining close association through social fellowship. The "Toastmaster" organization was founded and has since been fostered by Professor Wilson R. Dumble of Ohio State's department of English. Many a successful Ohio State Alumnus claims membership in this organization, a distinctively different society devoted entirely to the development of "the finer things of life."

STANDING: Fritz, Earl, Duffey, Jordon, Adkins, Rife, Brewer. SEATED: B. Lesi, Quitor, Fisher, Moritz, Johnson, Shepherd, Lloyd, Kearns, Kessler, Dumble, Gummerce, Boynton, Crouch, Barthalow, Fanta, DuBois.

TOP ROW: Kramer, Bartter, Liming, Lippincott, Shively, Joos, Holmes, Reinhart, Rehe. SECOND ROW: Richards, Beroth, Hedges, Zaleski, Grant, Michael, Whitacre, Layden, Strand. FIRST ROW: Sourlas, Ito, Howell, Miller, Straszheim, Whitman, Shumaker, Stoyer, Siatras.

"WHAT TYPE OF MUSIC DO YOU THINK WE SHOULD PLAY TODAY?"

CAMPUS NEWS IS BROADCAST SIX DAYS A WEEK.

THE STUDENT BROADCASTERS WORK UNDER AS PROFESSIONAL CONDITIONS AS POSSIBLE TO GAIN VALUABLE EXPERIENCE IN THEIR FIELD.

WOIO NOW ON THE AIR

WOIO, the student radio station on our campus, gives students interested in radio broadcasting a chance to gain experience working in this field. Besides having established "air" hours, the station also broadcasts some special "remote" features such as the big dances on campus, prominent guest speakers, May Week activities, talks by political party representatives, and news of other campus organizations. The station is planning to increase its facilities in the future so that all of the dormitories on campus will be reached by its broadcasts. Talent auditions for potential "hams" are held at the beginning of each quarter.

"O.K., KIDS, BETTER GET READY; IT'S ALMOST AIR TIME."

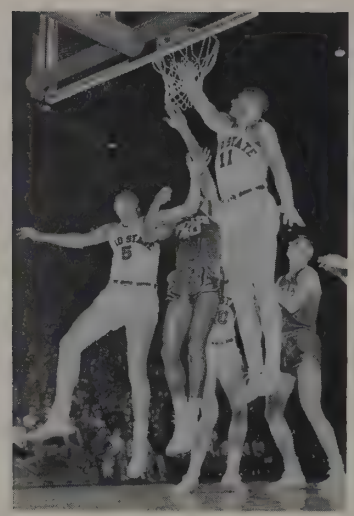

SPORTS

Floyd S. Stahl
Basketball Coach
Assistant Athletic Director

Marty G. Karow
Baseball Coach

W. Woodrow Hayes
Football Coach

Richard C. Larkins
Director of Athletics

ATHLETIC DEPARTMENT

Ernest R. Godfrey
Assistant Athletic Director

Wilbur E. Snypp
Director of Athletic Publicity

Marvin W. Homan
Assistant Director of Athletic Publicity

Michael Peppe
Swimming Coach

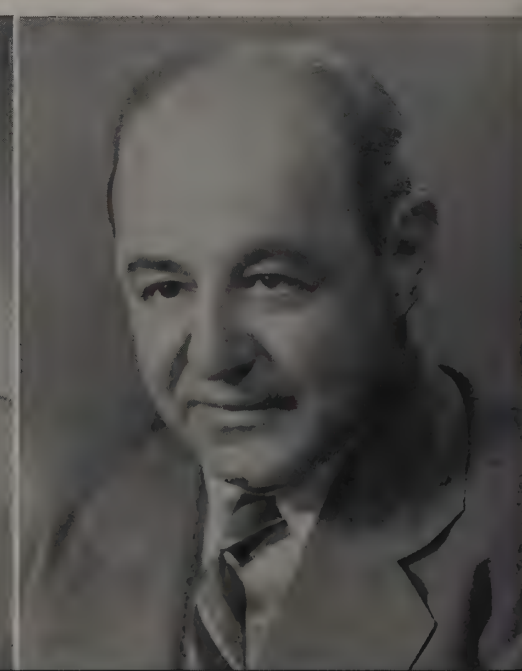

FALL SPORTS

LEADING THE TREMENDOUS SPIRIT AND ENTHUSIASM WHICH ALWAYS BACKS THE BUCKEYES IS THIS TALENTED GROUP OF OHIO CHEERLEADERS.

EVER ALERT, WOODY'S STEADY EYES GUIDE OHIO'S FOOTBALL FORTUNES.

MEMORIES OF ROSES

This was to be the off-year, one of rebuilding and patience . . . TCU for the opener and a stunning upset; it could be a long season . . . to the coast for a ragged first half . . . too many mistakes . . . then Sutherin runs back a punt and the team explodes . . . Illinois: first Conference game, first Conference win . . . rolling now: victory over Indiana, terrific comeback to win at Wisconsin, a great Homecoming as Northwestern falls . . . power on the ground, and now and then, a pass . . . But how good are we? Can we go all the way? . . .

EMOTIONS SHOW AS A LONG AFTERNOON DRAWS TO A CLOSE: TCU.

THE BAND'S TRUMPETERS LEAD US IN OHIO'S FIRST-DOWN CHEER.

Mellonkoph says no . . . So we blast Purdue to make it six straight . . . And the stage is set for Iowa with the title at stake . . . and memories of roses.

The championship is squarely on the line and the Hawkeyes are defending it . . . cold and clear, record crowd . . . see-saw, tense, a battle . . . fourth quarter and we trail . . . Clark is out; can we win without him? . . . We get the ball . . . Go, Bucks! . . . On the move . . . Give it to White . . . What power! . . . Drive, drive on down the field . . . He's over . . . There's the gun . . . The Victory Bell tolls a championship for a great team . . . Goalposts came down and the band plays "California, Here I Come" . . . season climax at Ann Arbor . . . We're real champs, beating the Wolverines in their own den . . . Woody is hailed as coach of the year . . . undefeated in the Big Ten.

THRILLS AND ACTION AS GRIDIRON STARS BATTLE FOR A PASS.

THE BEAUTY AND GRANDEUR OF THE GREAT HORSESHOE STADIUM IS REFLECTED IN THIS UNUSUAL VIEW FROM A SEAT LOCATED HIGH IN C-DECK.

82,000 FANS STAND AS OLD GLORY UNFURLS TO OUR NATIONAL ANTHEM.

GREAT GAME—AND MORE

Football at Ohio State is more than a game—it is a way of life. Each Saturday during the fall, thousands of fans stream into Columbus for the weekly spectacle of a championship team, the best band in the land, and all of the color, pageantry, and tradition which is an integral part of college life. Football means thrills and cheers, traffic and crowds, and joy and enthusiasm. Each week we eagerly await the swarm of visitors, the scramble for tickets, the crush of the crowd, the sound of the band, the performance of the team, and the toll of the Victory Bell. All this is a part of football at Ohio State, and it is a life we love.

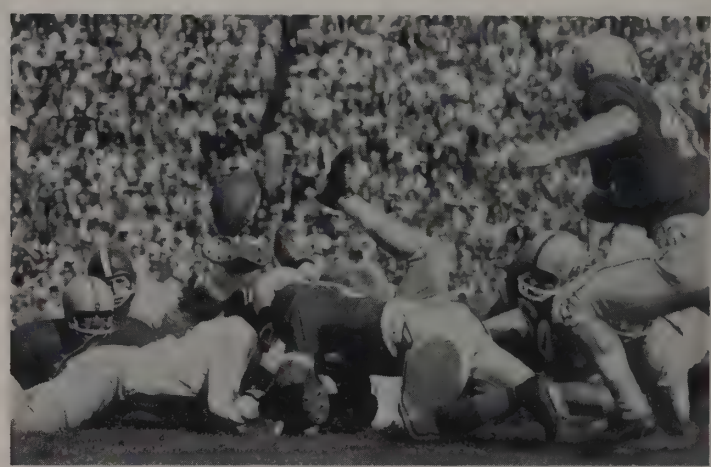

ALL THE DRAMA OF FOOTBALL IS CAUGHT IN THIS TANTALIZING FUMBLE ACTION.

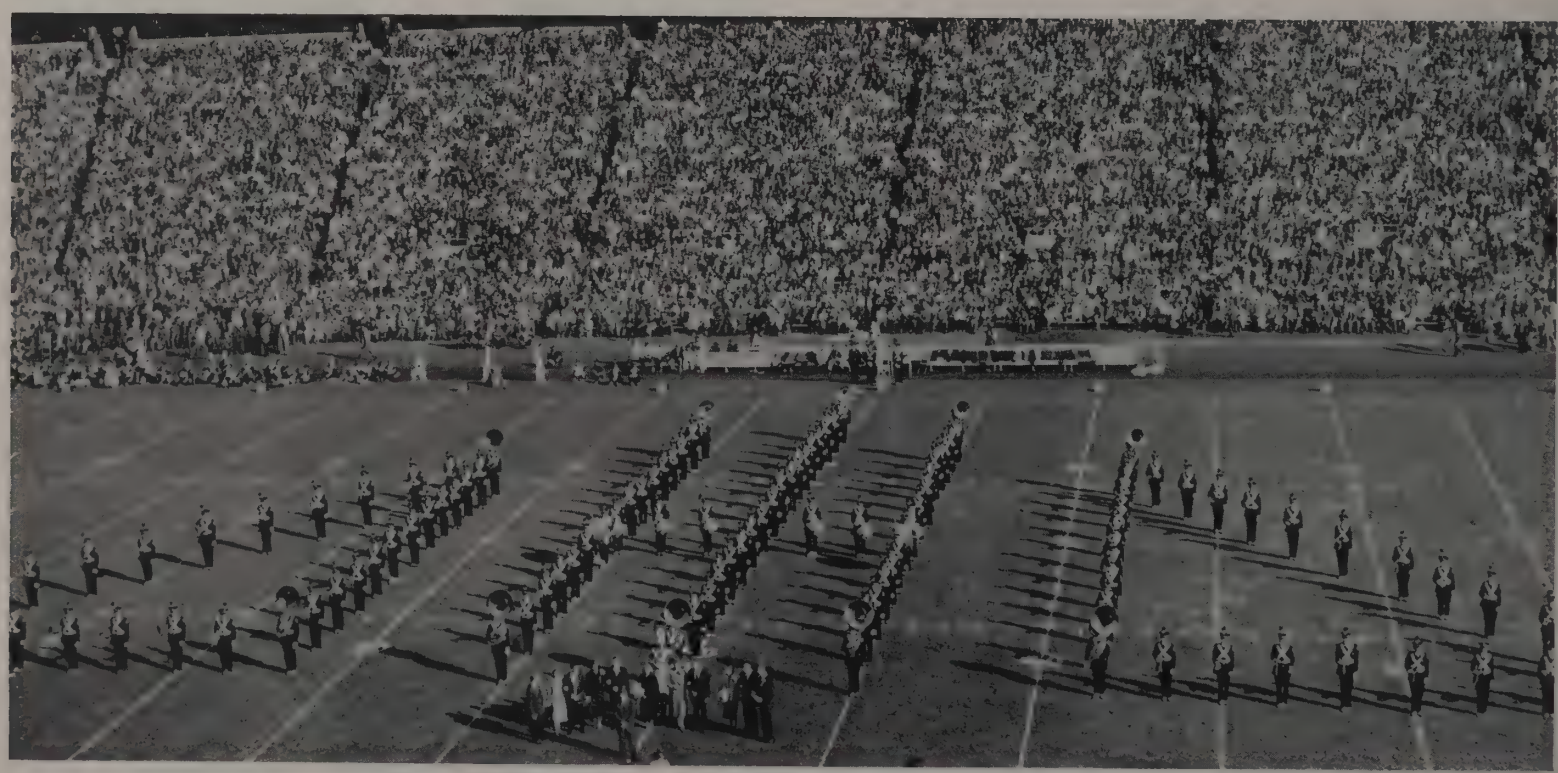

THE BAND STANDS IN THE DIAMOND-OHIO FORMATION AS A CAPACITY CROWD CHEERS THE HOMECOMING QUEEN AND HER GRACIOUS COURT.

BUCKS LOSE OPENER

The Bucks opened the season under sunny skies before 81,784 excited but disappointed fans as they dropped a hard-fought contest by an 18-14 count to the rugged Horned Frogs of TCU. The see-saw battle was highlighted by a sensational 90-yard punt return by the Frogs' Jim Shofner at the start of the second period which gave the rangy Texans the advantage needed to win. A long march to paydirt regained the halftime lead for Ohio, but the spirited TCU team was not to be denied. A final touchdown early in the third period held up despite a belated Buck drive which provided some tense and thrilling action in the closing minutes.

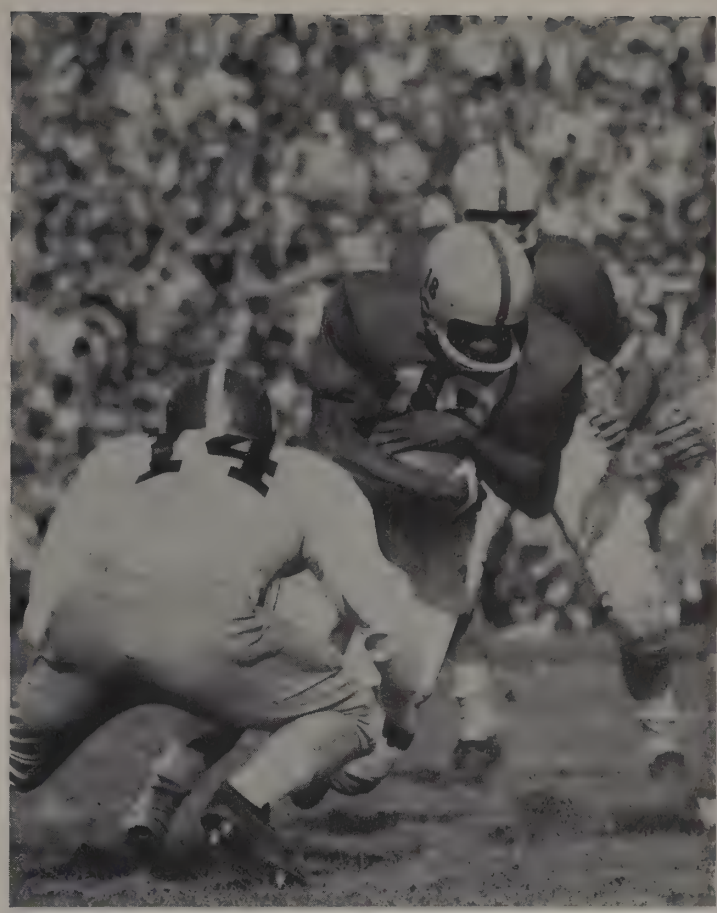

DON CLARK'S FIRST TOUCHDOWN GIVES OHIO TEMPORARY LEAD.

JIM HOUSTON FIGHTS WITH A HUSKY FOR POSSESSION OF A PASS.

POTENTIAL SHOWN

The Bucks unleashed their new aerial weapon on the West Coast against the University of Washington and gained their first victory of the young season by a decisive 35-7 score. After the Huskies scored first, the Bucks drove to the tying touchdown late in the first half with quarterback Frank Kremblas carrying the last yard. The second half was all Ohio as the Bucks showed plenty of poise, power, passing, and potential. Sparked by Don Sutherin's devastating 81-yard punt return, the Bucks moved easily and picked up yards and points at will. Other touchdowns were scored by Dick LeBeau, Galen Cisco, and Joe Cannavino in this smashing cooperative team effort.

OHIO TOPS ILLINOIS 21-7

Showing vast improvement over earlier games, the Bucks turned back Illinois 21-7, before 82,239 fans. Ohio scored first as Don Clark, the workhorse of the backfield, crashed over to climax an 81-yard drive. The Bucks showed great power and ability to move the ball but were twice stopped a yard short of the goal later in the half. A long Illini pass evened the count early in the third quarter, but the Bucks rose to the challenge with steady and effective football, marching 65 yards for the tie-breaking touchdown. A final tally on a Kremblas-to-Sutherin pass sewed up this hard-fought and well-deserved victory in the first Big Ten contest.

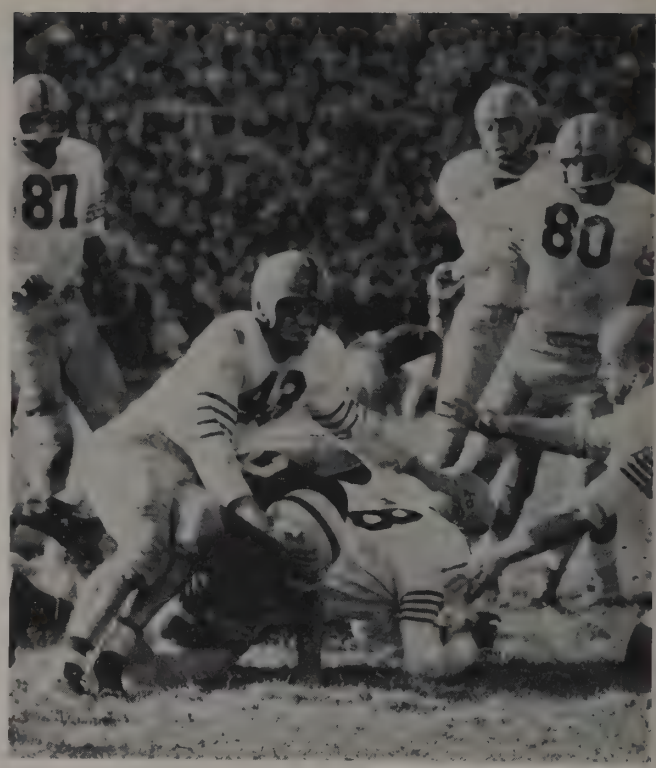

FRANK KREMBLAS SNEAKS THE FINAL YARD FOR THE WINNING TD.

OHIO SCORES FIRST AGAINST ILLINOIS AS DON CLARK BLASTS OVER TO CLIMAX AN 81-YARD MARCH DESPITE THE EFFORTS OF THE ILLINI LINE.

OHIO SMASHES INDIANA

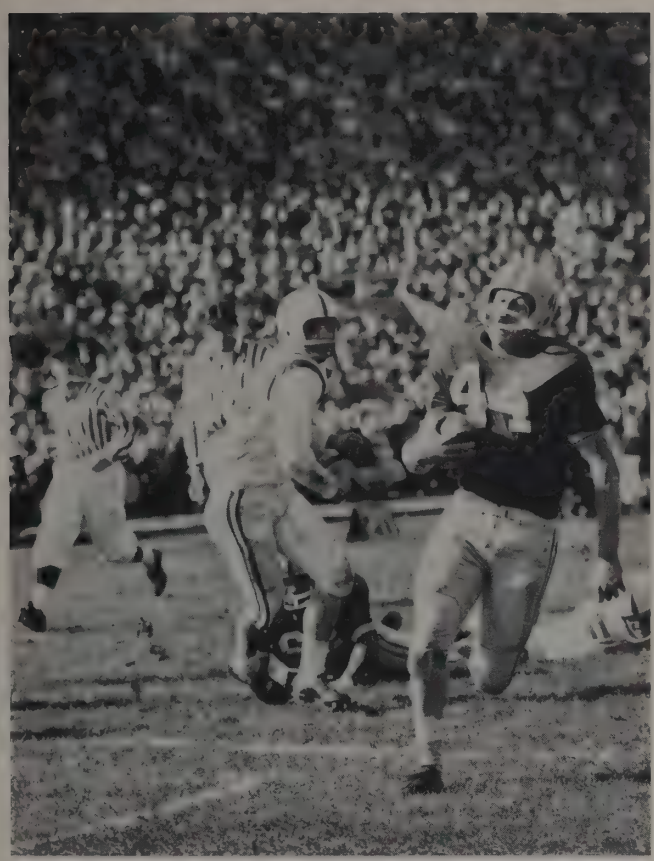

Completely outclassing an undermanned Indiana eleven, the Bucks rolled to their third straight victory by rocking the Hoosiers, 56-0. Ohio wasted no time in exploding for two quick first-period scores and then racing to a stunning 37-0 lead at the half. The Bucks' highgeared offense marched in all to eight touchdowns and a field goal, and included more of the newly-found aerial game with 8 completions in 13 attempts. Frank Kremblas and Dick LeBeau each accounted for two tallies in this game in which 57 Bucks saw action before the final gun. Despite the relatively weak opposition, it was an awesome display of Buckeye offensive power.

DICK LEBEAU RACES INTO THE CLEAR FOR A SECOND-QUARTER TOUCHDOWN.

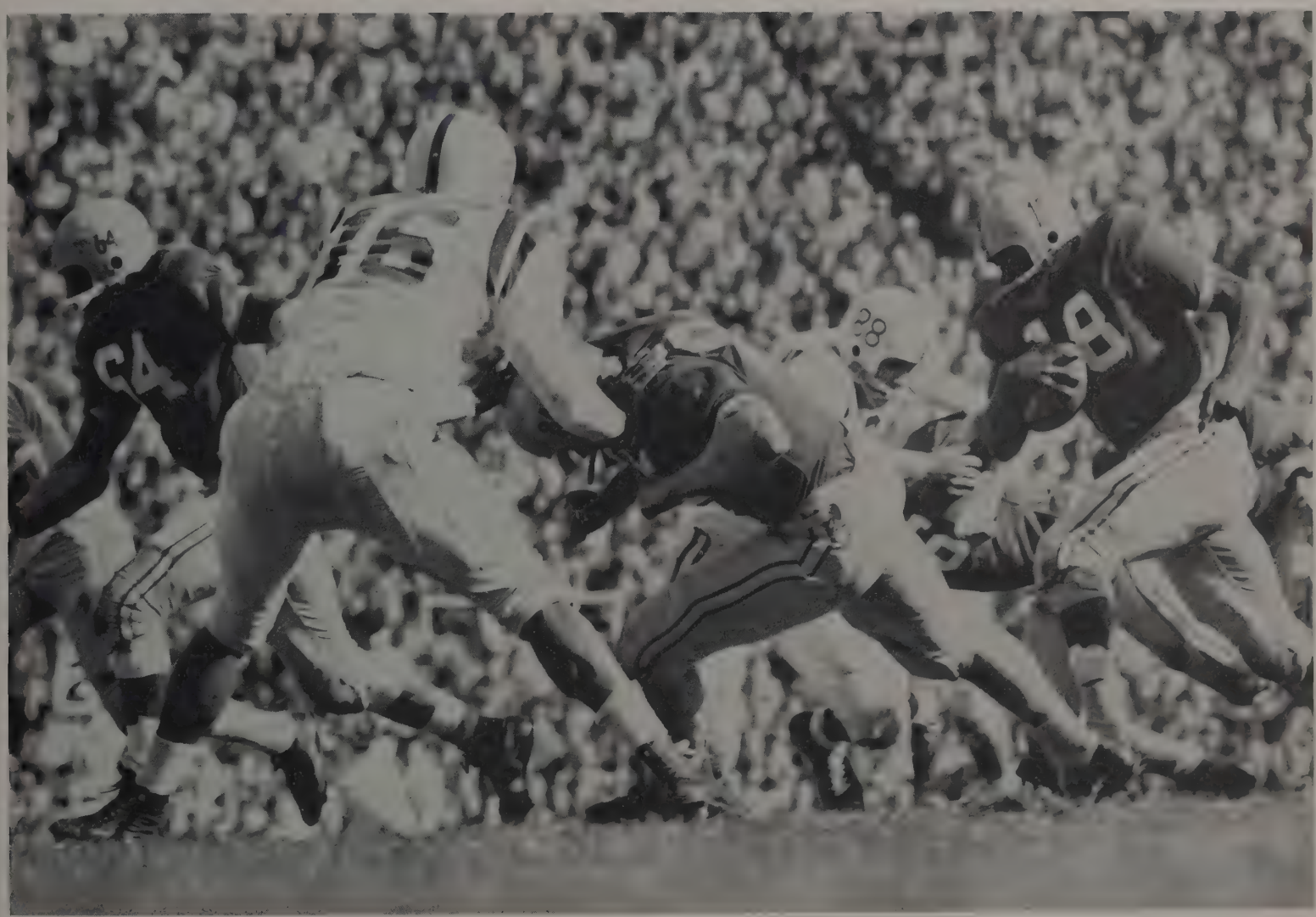

OHIO'S GREAT FORWARD WALL IS IN ACTION AS JIM HOUSTON THROWS A BLOCK TO SPRING DON CLARK CLEAR FOR A 17-YARD GAIN.

BUCKS RALLY, WIN 16-13

A sensational comeback and a great clutch defense highlighted the Bucks' thrilling 16-13 win over Wisconsin. The Badgers started the day's fireworks with two quick scores to take a seemingly commanding 13-0 lead. But the Bucks came roaring back as Don Clark dazzled the crowd with a spectacular 71-yard run to paydirt. On the ensuing kickoff, Jim Marshall recovered a Wisconsin fumble and soon after, Galen Cisco drove over to tie the count. The teams then fought defensively until Don Sutherin kicked the field goal which proved the margin of victory. The Bucks gamely withstood several late Badger drives to gain a triumph.

GALEN CISCO PULLS AWAY TO SCORE, TYING THE COUNT 13-13.

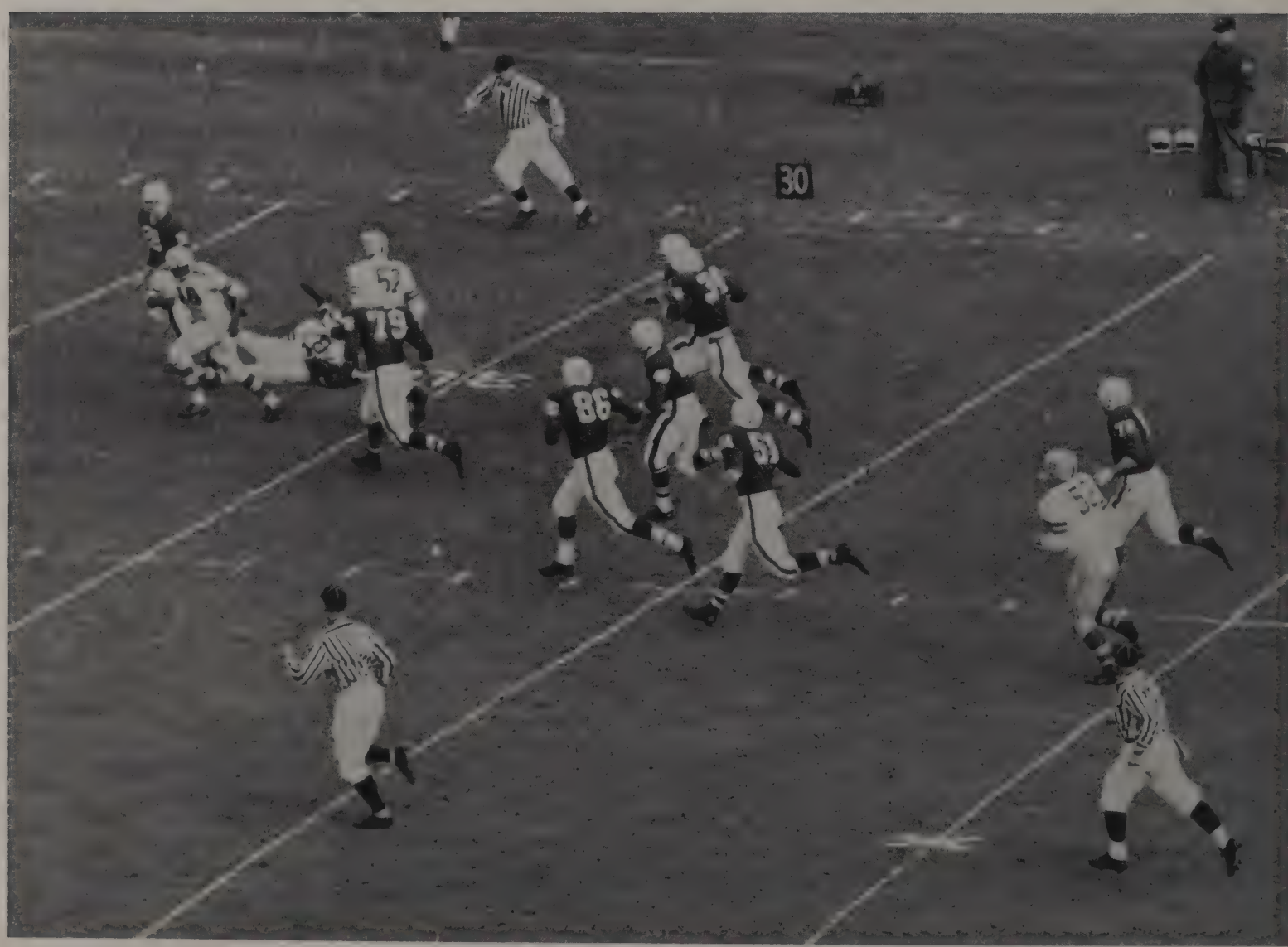

DON CLARK PUTS OHIO BACK IN THE GAME WITH A SENSATIONAL BURST OF 71 YARDS AFTER THE BUCKS HAD FALLEN BEHIND BY TWO TD's.

CLARK TIES BIG TEN RECORD WITH HIS FOURTH TD. OF GAME.

POWER SMASHES CATS

It was a great Homecoming for Buckeye fans as the powerful Ohio offense reached its peak in taming the Wildcats of Northwestern, 47-6. Don Clark tied a long-standing Big Ten record by scoring four touchdowns while Frank Kremblas passed for two tallies as the air weapon added to the devastation. Joe Cannavino, in his first starting assignment, and sophomore Bob White won great praise for their contributions while Dick LeBeau, Joe Trivisonno, and Jim Houston scored other touchdowns as the Bucks rolled to an amazing net of 497 yards including an unprecedented 11 in the air. Ohio was ready for its greatest test.

JOE TRIVISONNO LEAPS OVER THE NORTHWESTERN LINE TO SCORE THE BUCKS' FINAL TOUCHDOWN AS OHIO LINEMEN ELIMINATE THE WILDCATS.

OHIO LINEMEN OPEN A GAPING HOLE IN THE PURDUE FORWARD WALL AS BOB WHITE DRIVES.

DICK LEBEAU MAKES AN INTERCEPTION AGAINST PURDUE.

BUCKS STOP PURDUE

In an exciting game of contrasts, the Bucks stopped Purdue 20-7, for their sixth straight win. An early surge gave Ohio a 20-0 margin as Don Clark, Dick LeBeau, and Frank Kremblas accounted for the Buckeye tallies. But the greatest laurels in this encounter must go to the stalwart defensive unit including such stars as Brown, Houston, Thomas, Schafrath, Jobko, Fronk, Cisco, White, LeBeau with an eye-catching interception, and Kremblas with a 45-yard punting average for stopping numerous Boilermaker threats deep in Ohio territory throughout the second half. It was a suspense-filled day climaxed by one of the finest victories of the year.

BOB WHITE POWERS FINAL FIVE YARDS TO WIN IT ALL FOR OHIO.

BUCKS WIN THE ROSES

Showing the spark of greatness, the Bucks were magnificent in winning the crucial clash with Iowa to become Big Ten Champions. 82,935 fans, the largest crowd ever to jam Ohio Stadium, witnessed the spectacle as two of the nation's great powers battled for football's most coveted title Ohio's football heritage was enriched by this courageous team which fought without its top ground-gainer and twice came from behind to win a thrilling gridiron struggle, and a Buckeye legend was made as Bob White, a talented and inspired sophomore, ran seven of eight plays on the final drive and led the way on a 68-yard march to glory, the title, and the Rose Bowl.

OHIO BREAKS ON TOP AS DON SUTHERIN BOOTS A FIELD GOAL, A VITAL PART OF THE WINNING MARGIN AS THE BUCKS WIN THE CHAMPIONSHIP.

CHAMPS TOP MICHIGAN

The Bucks became the undefeated, untied, and unchallenged champions of the Big Ten for the third time in four years as they smashed arch-rival Michigan, 31-14. An action-filled first half ended with the Bucks trailing by 14-10, but they were never better than in the triumphant second half. Rebounding with all of the great Buckeye power, they marched through the Wolverines at will. Two touchdowns were scored by Dick LeBeau, while Joe Cannavino and Frank Kremblas also crossed the Michigan goal. Kremblas quarterbacked his finest game in leading Ohio to a victory, climaxing the Big Ten season with this final, most satisfying honor.

BOB WHITE SHOWS WOLVERINES HIS POWER IN DRIVE FOR YARDAGE.

DICK LEBEAU GOES EIGHT YARDS UNTOUCHED THROUGH MICHIGAN LINE FOR THIRD PERIOD TD WHICH PUT BUCKS AHEAD TO STAY.

SOCCER GROWS AT OSU

Rapidly finding its place among the varsity sports at Ohio State is the Buckeye soccer team. Soccer was introduced at the University just five short years ago, but has been greatly expanded and developed in this brief period. This year's team was a fine representative of OSU and completed the season with a 3-6 record, including several close decisions which might have gone either way. Coach Howard "Skip" Knuttgen led his men through a schedule in which many of the midwestern colleges which carry the sport were met in competition. Co-captains for the year were Fred Keller and Hans Lesheim, top scorer and an all-midwest selection.

SEASON'S RECORD

Ohio State	1	Dayton	3
Ohio State	1	Akron	2
Ohio State	3	Indiana	6
Ohio State	0	Pittsburgh	4
Ohio State	3	Ohio Wesleyan	2
Ohio State	0	Michigan State	2
Ohio State	2	Oberlin	1
Ohio State	2	Kenyon	3
Ohio State	2	Denison	1

CO-CAPTAINS FRED KELLER AND HANS LESHEIM OF THE SOCCER SQUAD.

TOP ROW: Tekaucic, Grove, Kang, Nichols, Keethler, Sherman, Nuri, Karnitis, Andrews, Clum, Tracy, Lewis, Mercer, Griffith, Coach Knuttgen.
FIRST ROW: Tedrow, Harris, Gilders, Halloway, Horn, Neiders, Lesheim, Keller, Krisjansons, Catchpole, Grosz, Heller.

WINTER SPORTS

TOP ROW: Barkstall, Ferrell, Martin, Furry, Nourse, Roberts, Barker, Hagerdorn, Niehaus. FIRST ROW: Taylor, Manager; Graff, Howard, Sidle, Carlson, Stahl, Coach; Biggs, Trainer.

BUCKEYE CAGERS PROVIDE THRILLS AND WINS

The Ohio State cagers faced one of their toughest schedules with four lettermen returning from last year's squad. After losing most of their independent games, they came back to take the Western Conference lead. Although they were unable to retain first place they provided many thrills for the Buck fans by their spirited play. The leading scorer for the squad was Co-Captain All-American Frank Howard, while the top defensive man was Ken Sidle who held Kentucky's great scorer Cox to a mere one basket. The all-around ability of Co-Captain Jim Laughlin added the necessary balance and leadership. This was their last Buck season.

MUSCLES ARE TENSE AS BOTH TEAMS SCRAMBLE FOR THE BALL.

BOTH TEAMS JOCKEY FOR POSITION UNDER THE BOARDS.

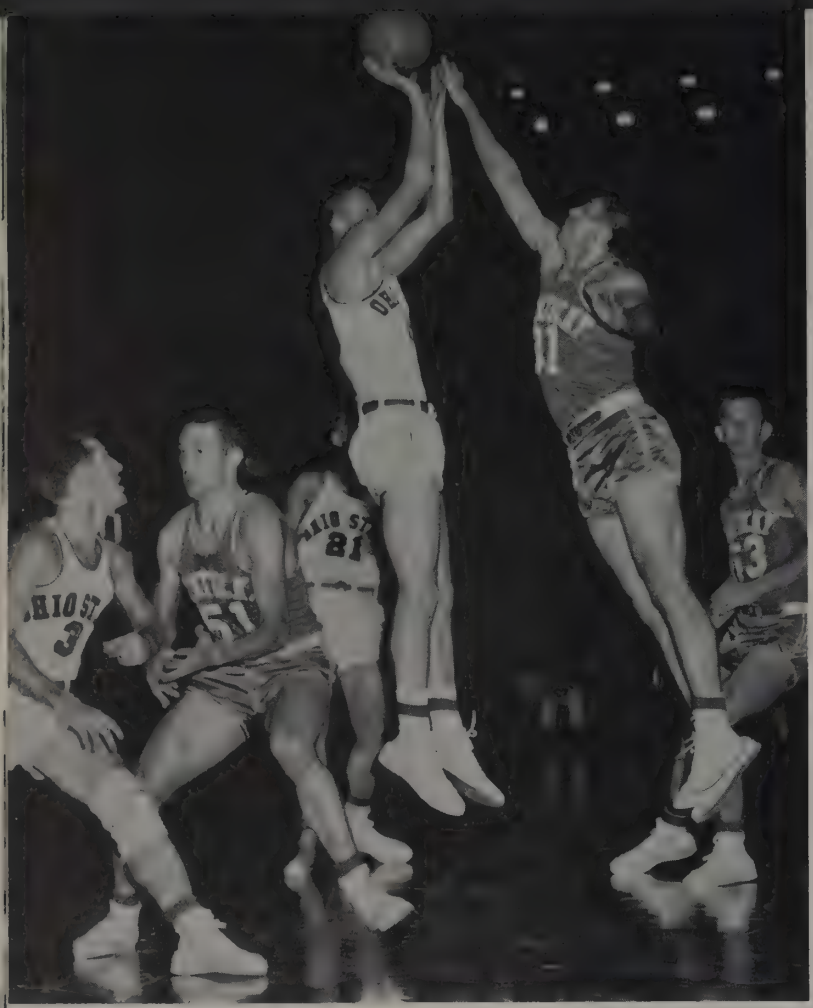

PLAYERS WONDER IF THE SHOT WILL BE BLOCKED.

KENTUCKY PLAYER SEEMS BAFFLED BY CROUCHING OHIO STATE PLAYER.

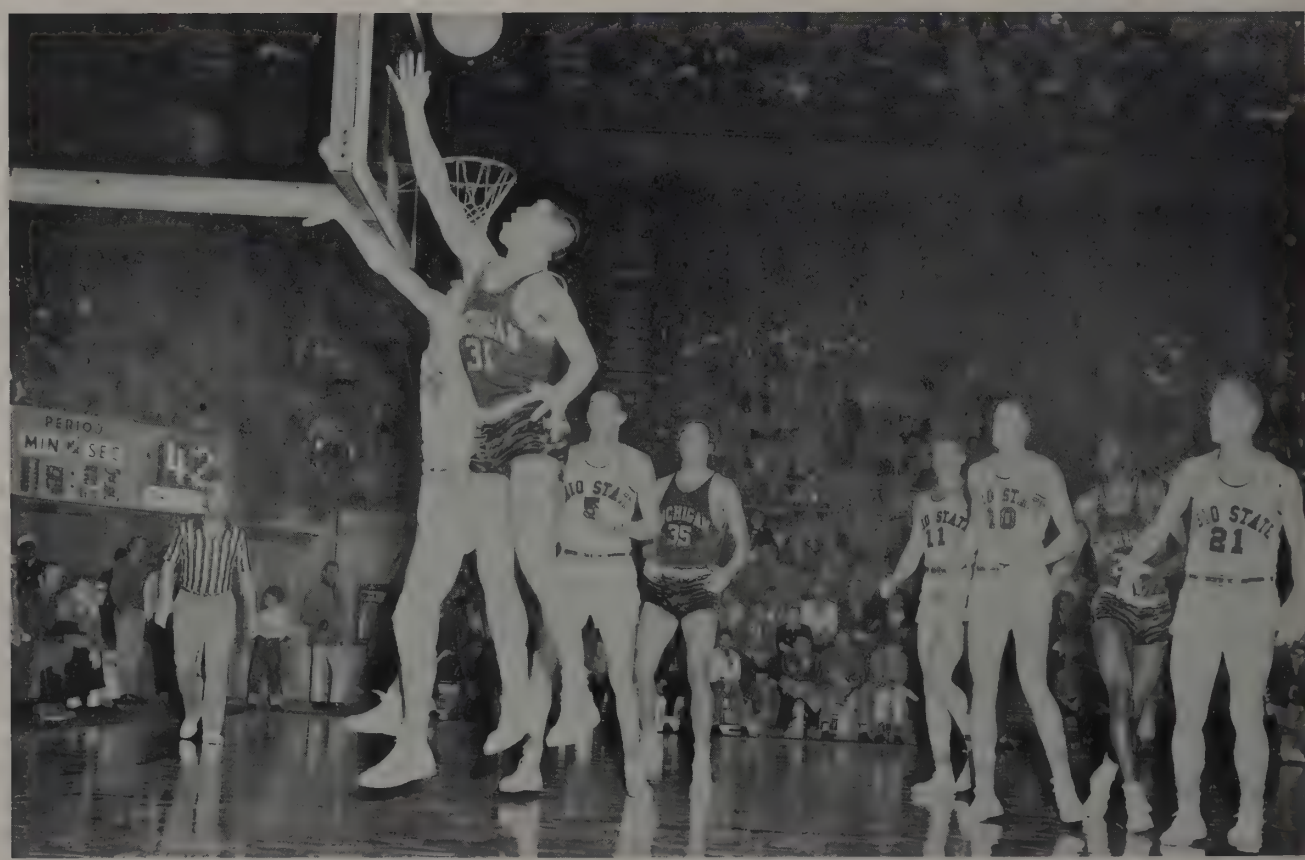

PLAYERS SEEM TO STOP ALL PLAY AND LOOK ON AS AN OHIO STATE AND MICHIGAN PLAYER FIGHT FOR REBOUND.

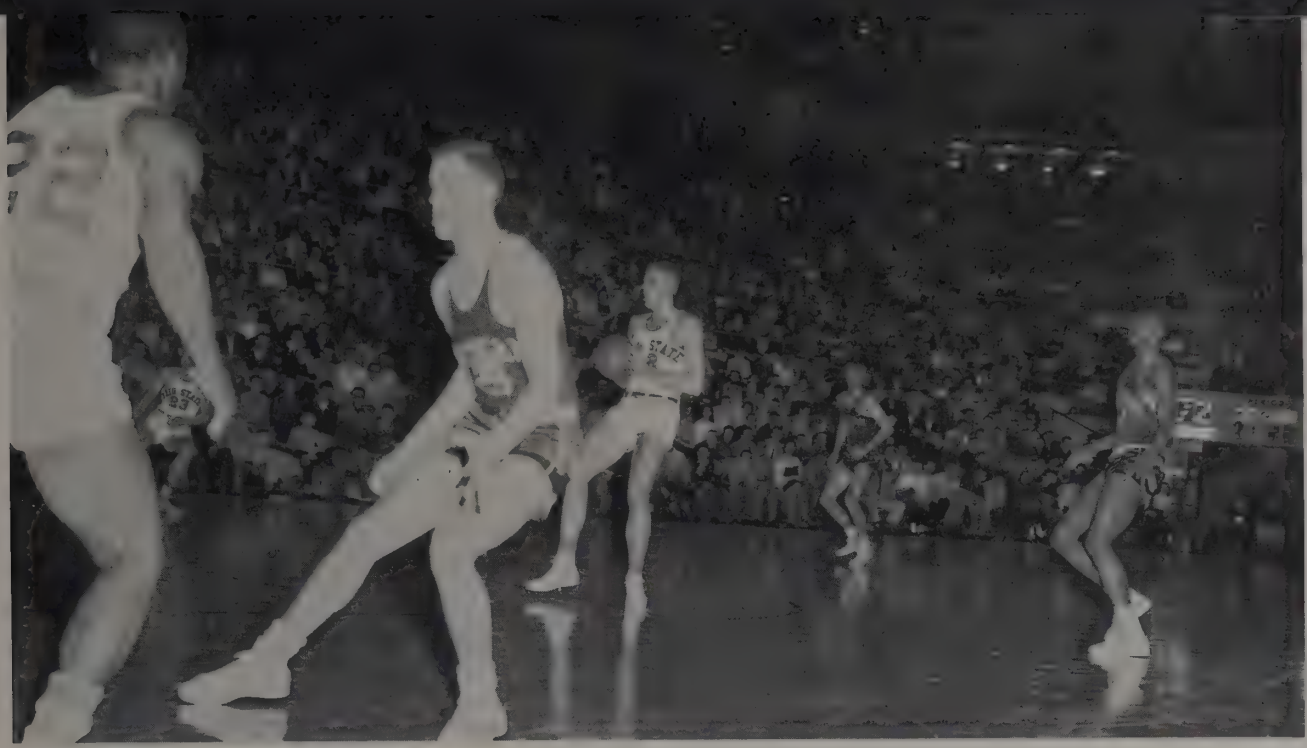

OHIO STATE PLAYER BRINGS BALL DOWN FLOOR IN CLOSING MINUTES OF MICHIGAN GAME.

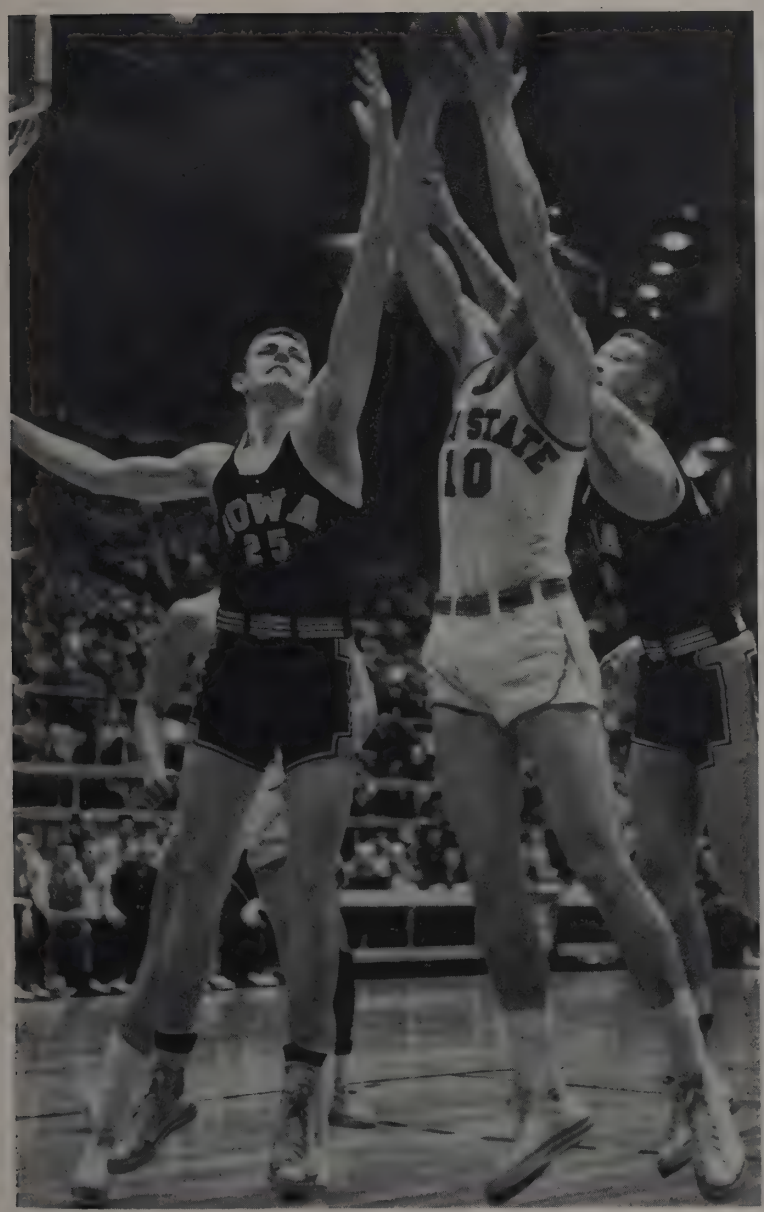

CONVERGING ON OSU PLAYER, IOWA COMMITS OBVIOUS FOUL.

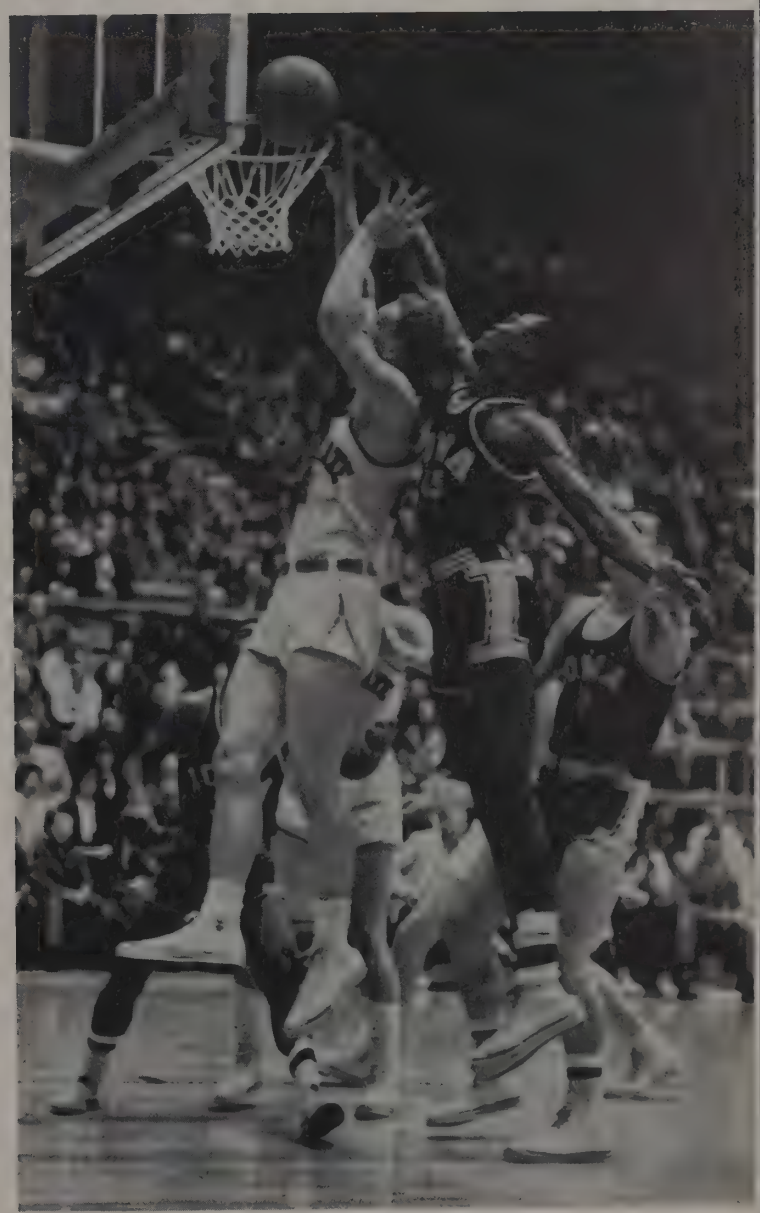

ACTION BECOMES ROUGH FIGHTING FOR REBOUND.

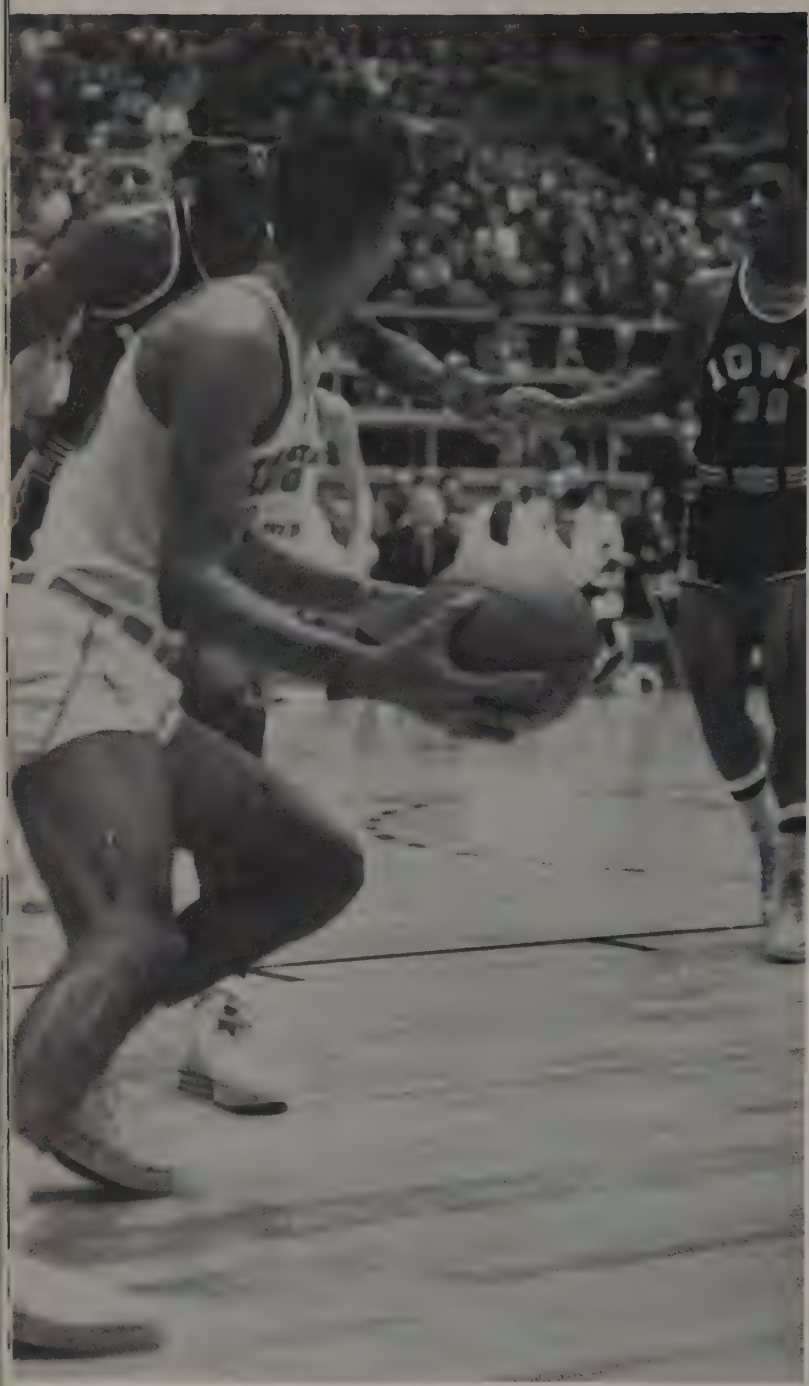

AN OSU MAN PREPARES TO PASS THE BALL OUT OF DANGER.

ALL EYES ARE ON THE BALL AS IT DROPS THROUGH THE HOOP.

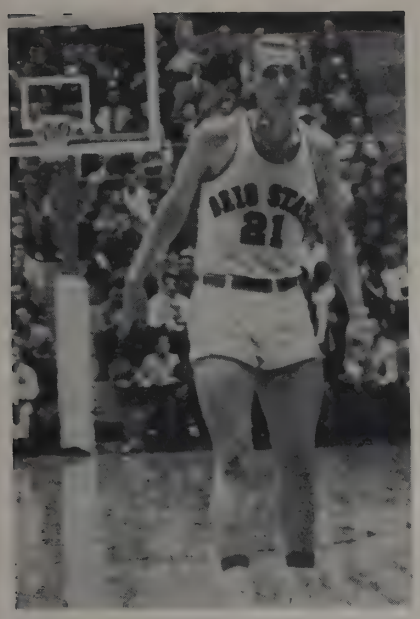

JIM LAUGHLIN

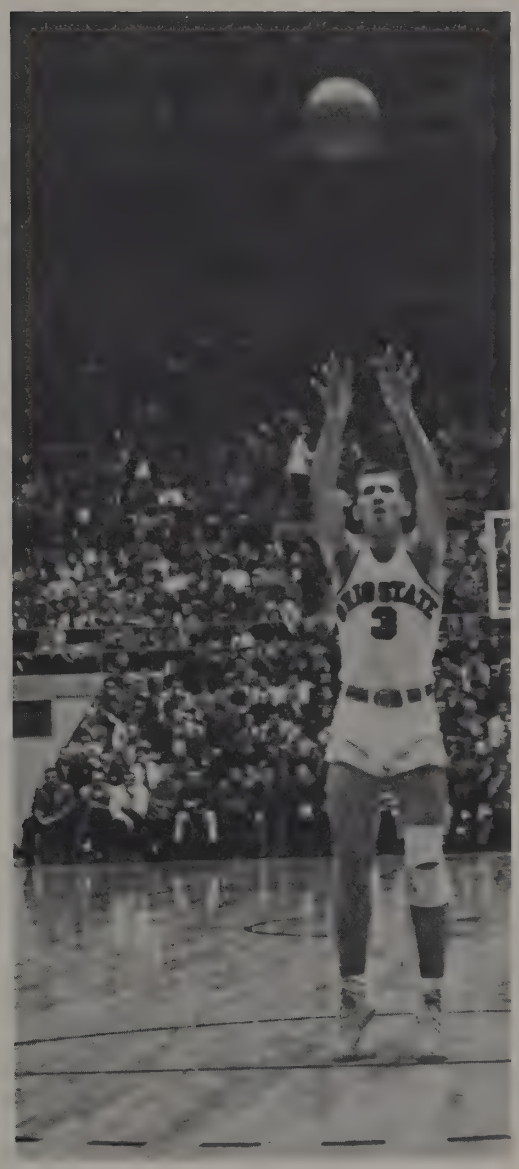

JOE CARLSON

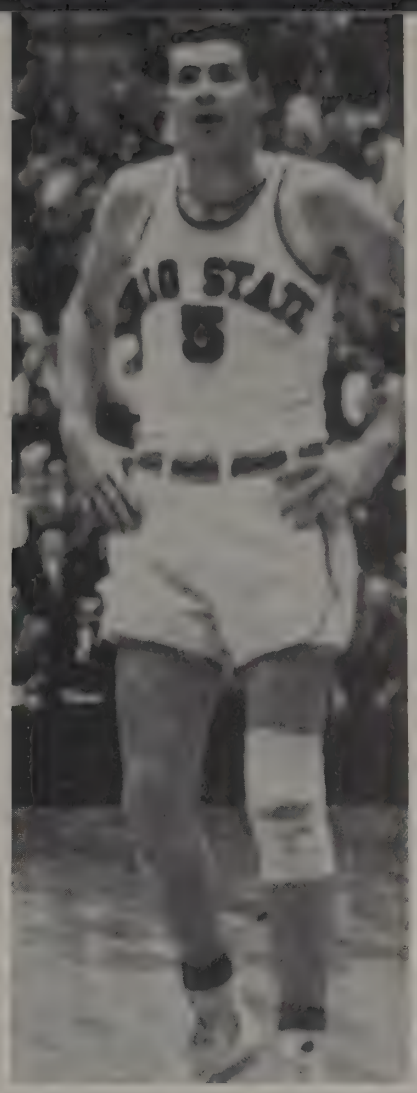

LARRY HUSTON

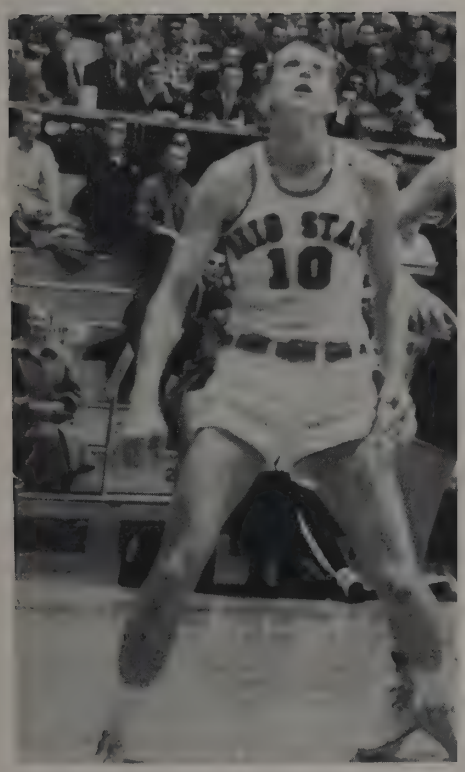

KEN SIDLE

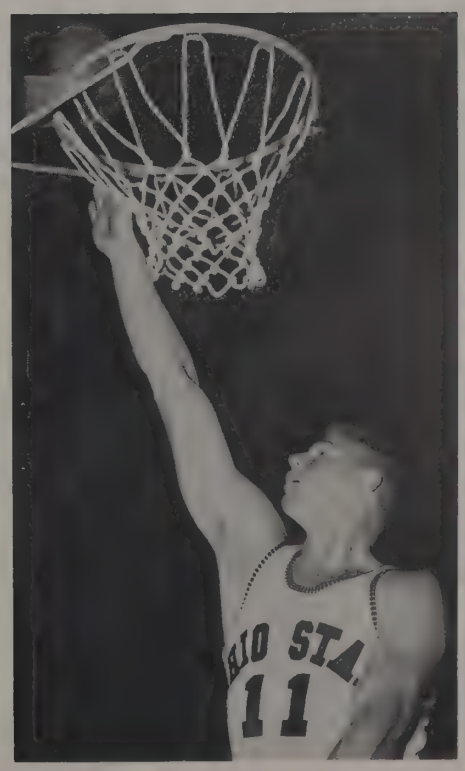

FRANK HOWARD

DURING TIME OUT, COACH STAHL GIVES A PEP TALK TO THE BUCKEYES.

OPPOSING CAGERS SPRING HIGH TO GET AND BLOCK BASKET.

TOP ROW: Edminster, Atherton, Pappas, Caplan, Powers, Landig, Myers, Heller. FIRST ROW: Gunn, Lively, Vitanyi, Garbero, Sprcakman, Mertz.

HOCKEY TEAM ENTERS OHIO COLLEGE LEAGUE

The Ohio State hockey team completed their third season this year. They began the season with a loss to Michigan State, but then they defeated Ohio Northern twice. This year they played two exhibition games with Michigan State. The team showed improvement over last year's team which won the hockey tournament sponsored by Hobart Arena. Their co-captains were Eddie Garbero and Bob Mertz, both experienced players. This year the Hockey Team joined The Ohio College Association which also includes Ohio Northern, Dayton, and Denison. The hockey team is attempting to acquire a varsity status and better facilities with which to play.

AN OHIO STATE PLAYER BATTLES HIS OPPONENT FOR THE PUCK.

OSU PLAYER SUCCESSFULLY CHECKS OPPONENT, WHILE A SECOND GUARDS THE NET, AWAITING THE OUTCOME.

TOP ROW: Howard, Coach Worthwein, Wall, Schunamen, Ocasek, Schasseree, Van Horn, Roebuck, Vokoun, Gieseke, Crowl. SECOND ROW: Coach Peppe, Kovitaya, Becktal, Connell, Whitten, Harper, Dewey, Gair, Henry, Schuenaman. FIRST ROW: Fernamberg, J. Van Horn, O'Brien, Hall, Patrick, Smith, Kamada.

BUCKS EXCEL IN DIVING AND SPRINT EVENTS

TIME KEEPERS WATCH INTENTLY AS THE RACE ENDS.

Buckeye swimming coach Mike Peppe returned this season with another fine diving team consisting of such outstanding men as Don Harper, Glen Whitten, Ron O'Brien, Bill Patrick, Sam Hall and Nat Smith. Harper, Whitten, and Patrick competed in the 1956 Olympics. Although they had a fairly strong sprint team, they lacked experience in the middle distance and distance events. This made it necessary to pick up most of their points in the diving and sprints. Peppe, in 28 years of coaching here at Ohio State, has been the most successful swimming coach in the nation by consistently winning swimming championships.

OSU'S SWIMMING MEETS ALWAYS HAVE A LARGE FOLLOWING.

IT'S A BATTLE ALL THE WAY AS OHIO LEADS GOING INTO THE TURN. THIS BUCK KEPT HIS LEAD AND WENT ON TO WIN HIS EVENT.

COACH PEPPE GIVES LAST MINUTE INSTRUCTIONS TO WHITTEN.

FLAWLESS PERFECTION IS DISPLAYED BY AN OHIO DIVER.

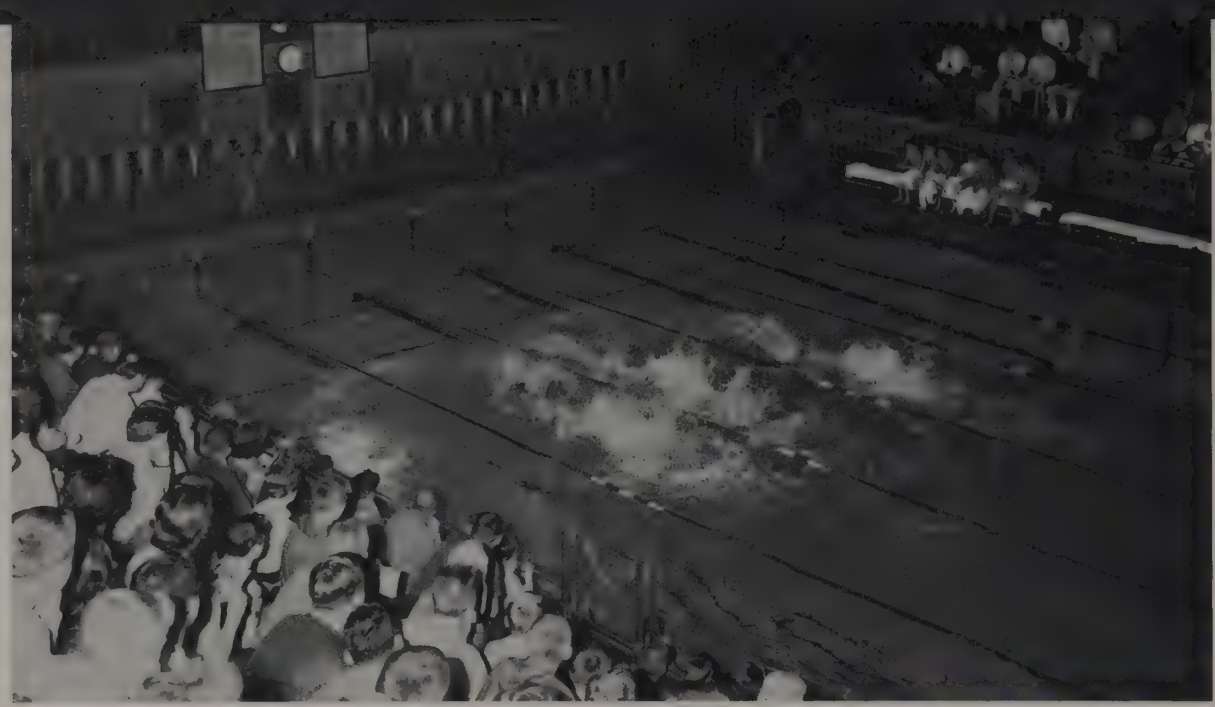

THE RACE IS CLOSE; THE SATURDAY AFTERNOON CROWD WATCHES INTENTLY.

COMING DOWN IN A GRACEFUL CURVE HARPER EXECUTES A PERFECT DIVE.

MULTITUDE OF SPLASHES REVEAL THAT THIS IS A RACE!

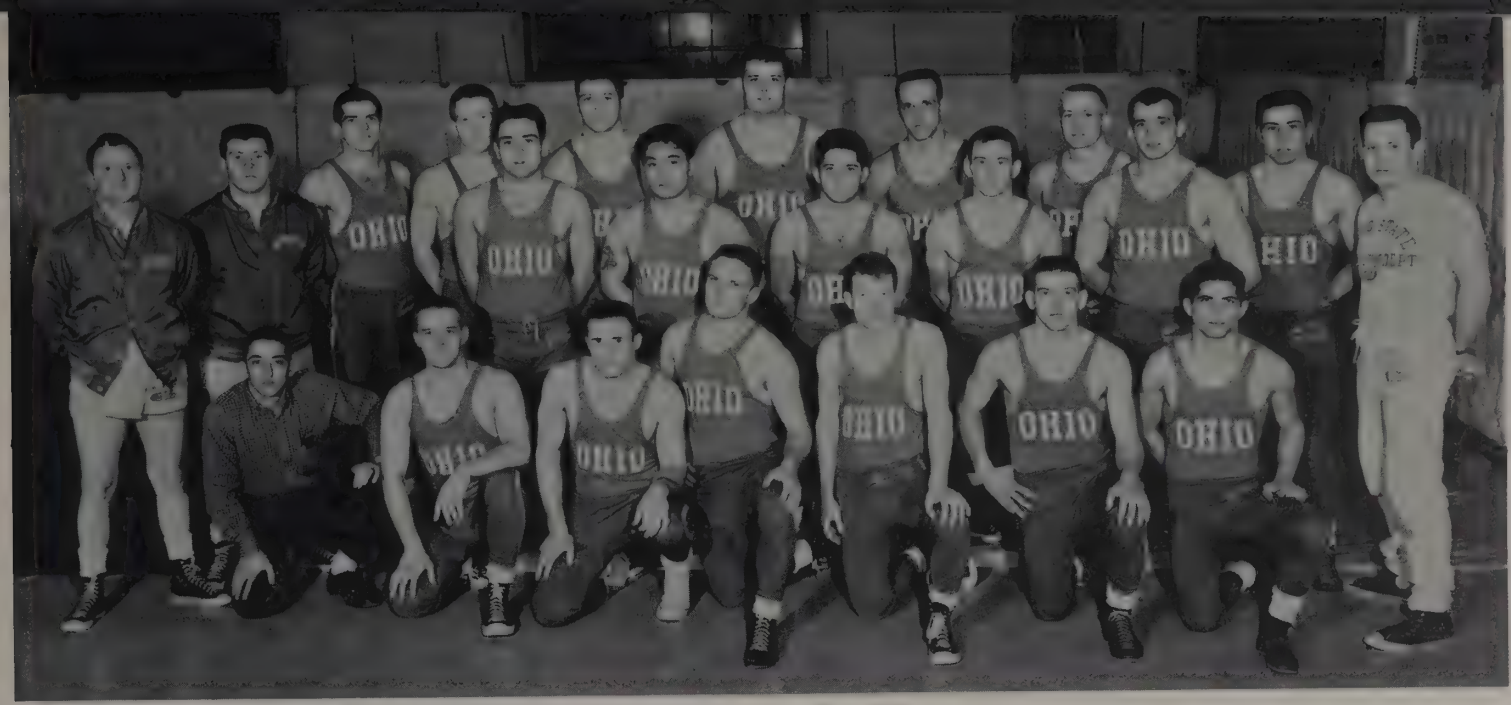

TOP ROW: Coach Fredericks, Coach Defelice, Meredith, Meyers, Sexton, Vorhoff, Kangilasci, Waltz, Macioce, Hixson. SECOND ROW: Parlce, Otsuji, Paz, Palumbo, Gonino. FIRST ROW: Morrison, Manager Latt, Mason, Roberts, Fletcher, Floyd, Camaione.

OSU WRESTLERS ARE YOUNG AND AGGRESSIVE

A youthful and able squad has represented the Ohio State University this season on the varsity wrestling team. Under their able coach, Casey Fredericks, 18 men competed in the inter-collegiate program this year. Of these men, only three were seniors; thus many other capable underclass athletes gained valuable experience and added skills. The team is young and aggressive and holds great promise for a bright future for Ohio State on the Big Ten and national college wrestling scene. The team was captained by Pat Palumbo, while other first line members included Dave Camaione, Don Paz, and Vince Gonino.

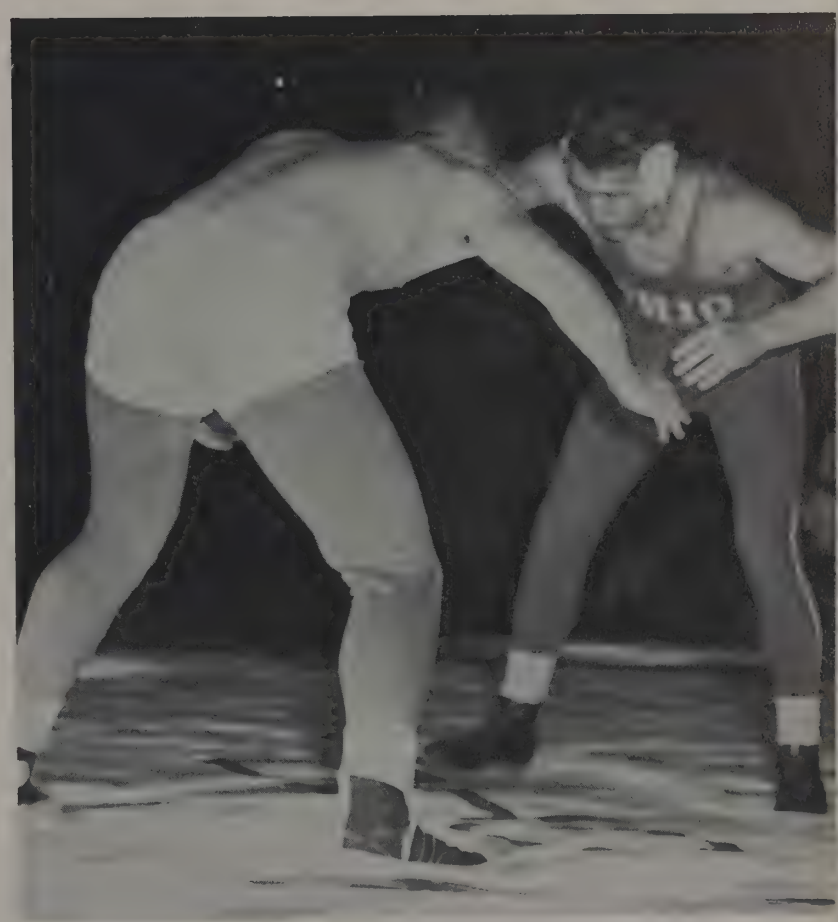

OHIO STATE GRAPPLER JOCKEYS FOR THE ADVANTAGE.

A WRESTLING MATCH DEPENDS ON YOUR POINT OF VIEW.

TOP ROW: Batts, Hackett, Fellers, Schomer, Medley, Coach Hewlett. FRONT ROW: Davis, Smith, Harper.

YOUNG GYMNASTIC TEAM COMPETES FOR BUCKS

UP AND OVER IN TRUE FORM GOES THE BUCKEYE IN HIS EVENT.

Competing with a relatively young team in one of the most ancient sports, Coach Joe Hewlett did not expect a sensational gymnastic season. Experience was provided by Don Haper who was NCAA and Pan American Trampoline champion. Howie Schomer, a senior, was an outstanding man in the side horse event and, according to Coach Hewlett, was tops in the Big Ten. Co-Captains Doug Butler and Glyn Davis competed in the still rings event; Davis also performed on the parallel bars and in free exercise. The team finished fifth in the Big Ten last year, but could not compete in the NCAA.

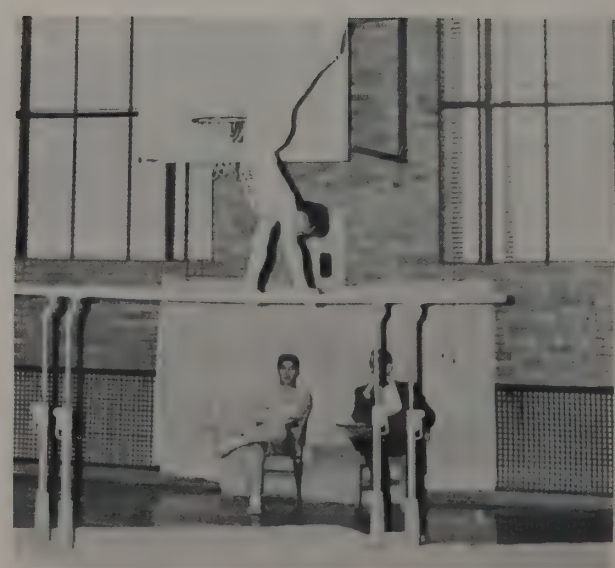

A GYMNAST SHOWS PERFECT POSITION ON THE PARALLEL BAR.

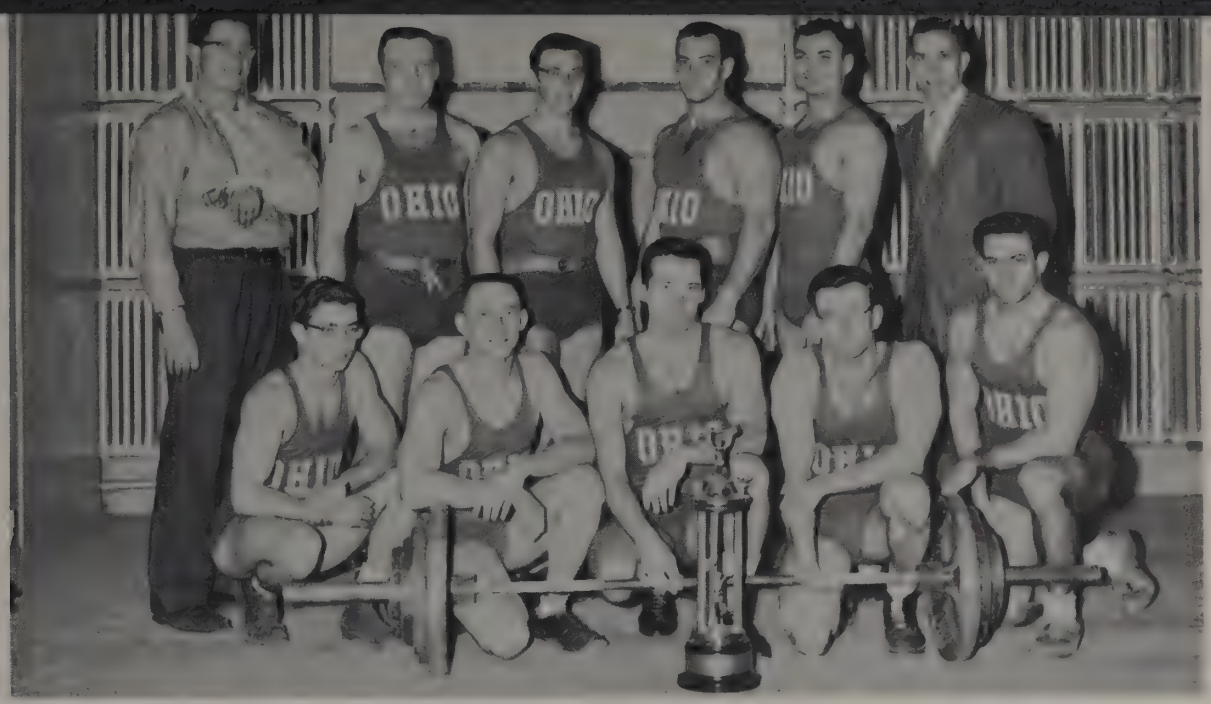

TOP ROW: Matlin, J. Sheridan, Pulskamp, Pulskamp, Repasy, Harvill, adviser. FIRST ROW: Joseph, Carville, Snider, Lane, Esterwood.

OHIO WEIGHTLIFTERS SEEK VARSITY STATUS

Ohio State's weightlifting team, which was started six years ago, returned this year after a second place finish in the 1957 Inter-Collegiate Meet, held in Louisiana. Their captain, John Pulskamp, is a national contender for the senior national championship and a former junior national champion. Pulskamp competes in the Middle-Heavyweight class. Because of a broken wrist, Harry Matlin's services were lost to the team in the Heavyweight Class. Weightlifting at Ohio State is not yet a varsity sport, but the weightlifting team lists as one of its goals the attainment of a varsity status for the sport.

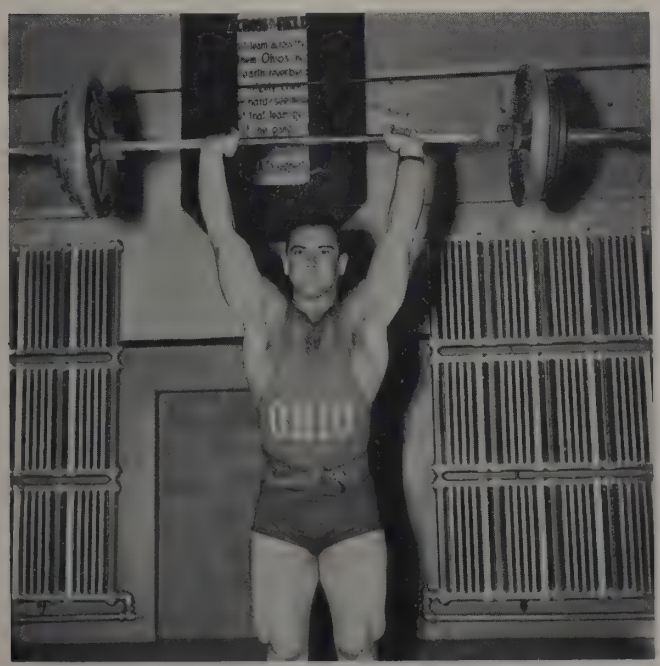

JOHN PULSKAMP CAPTAINS THE OHIO WEIGHTLIFTING TEAM.

STAN JOSEPH ABLY DEMONSTRATES EXPERT WEIGHTLIFTING FORM.

BOWLING TEAM: Vincent, Heitzman, Smith, Coach Overhalt, Kilmer, Brenneman.

BUCKS BOWLING TEAM IS BEST IN OSU HISTORY

Mike Vincent

Ohio State's bowling team showed promise this year. It is under a new coach, Lennard Overhalt. The team, which was chosen from a large number of participants, had averages which ranged from 117 to 185. John Brenneman had the highest average; Mike Vincent was second. The team was very impressive during the eliminations. Ohio State University was well represented at the Big Ten Meet which was held at Indiana. This bowling team showed the potential of becoming the best in Ohio State's history. Bowling is not yet a varsity sport, but it is trying to reach that status.

Russ Smith

TOP ROW: Coach Kaplan, Stampfle, Borland, Gray, Abels, Geiger, Breece, Sobul. FIRST ROW: Mobler, Jones, Cooper, Tsiliacos, Millisor, Lucke.

FENCING TEAM EXCELS

Coach Kaplan returned with an inexperienced fencing team to continue his fine record here. He has had only two losing seasons since he started coaching here at Ohio State in 1949. To help him carry on that record he had Allan Sobul, who placed third in Big Ten sabre competition last year, returning to try for first place; Lloyd Gray, captain, competing with the epee; and Jerry Cooper with the foil. Using these men as a nucleus, Kaplan used the early matches to give his younger men the essential experience to excel in the Big Ten and N.C.A.A. meets at the end of the season.

RONALD LUCKE LUNGES AT HIS OPPONENT.

FRANK MOHLER PREPARES TO PARRY A HEATCUT BY HIS OPPONENT.

SPRING
SPORTS

TOP ROW: Enbel, Craig, Furry, Poppler, Jones, Connell, Ward, Manager. THIRD ROW: Snyder, Coach Roberts, Lyons, Cotterman, Davis, Hauck, McClain, Shannon, Copeland, trainer. SECOND ROW: Turek, McCardle, Milestone, Weadick, Bartell, Edgington, Blackburn. FIRST ROW: Mosteller, McEachern, Boesel, Storer, Payne, Weaver.

COACH SNYDER: "BEST TRACK TEAM IN YEARS."

Coach Larry Snyder acclaimed his 1957 track team as the best in six years. Except for a lack of distance men, the team was well rounded; and with depth in the distance events, several close meets would have been Buckeye victories. The coach gave special praise to Davis and Hauck, the one-two punch in hurdles, and Lyons, State's greatest pole-vaulter. The coach said that the new and spacious French Field House has the finest indoor facilities in the country. Capacity crowds packed all the indoor meets and 4,500 fans were electrified at the Big Ten Indoor Meet which our cindermen had won until the relay team was disqualified.

DICK PAYNE WINS AGAINST OHIO WESLEYAN.

HAUCK AND DAVIS WIN.

CINDER MEN SECOND IN BIG TEN CHAMPIONSHIP

STAN LYONS.

JACK McCLAIN, HALF-MILER.

WEAVER CLEARS THE BAR WITH AMPLE ROOM.

BOB WEADICK, 1957 CAPTAIN.

DICK FURRY, UP, UP, AND OVER!

INDOOR TRACK SUMMARY

Ohio.....55	Illinois 59
Ohio.....66 1/2	Michigan State 74 1/2
Ohio.....75	Wisconsin 39

BIG TEN INDOOR CHAMPIONSHIP

Ohio.....31 1/2	Indiana 37 1/2

OUTDOOR TRACK SUMMARY

Ohio.....120	Ohio Wesleyan 68 1/2
	Kent State 24 1/2
Ohio.....66 1/2	Michigan State 47 1/2
	Penn. State 47
Ohio.....57 4/5	Illinois 57 1/2
	Purdue 31 7/10
	Wisconsin 18
Ohio.....71	Penn. State 51
Ohio.....74	Michigan 58

BIG TEN CHAMPIONSHIP

Ohio.....32	Indiana 54
	Michigan 25
	Illinois 19

TOP ROW: Yngee, Lehman, Manager McClure, Booth, Davis, Dzingeleski, Noehler, Munster. SECOND ROW: Busenburg, Assistant Coach Clowson, Conte, Lindop, Mischwitz, Howard, Rutecki, Cannavino, Coach Karow. FIRST ROW: Barkstall, Soter, Cardina, Shay, Mitzutani, Steagall, Cisco.

BASEBALL TEAM HAS GOOD OVER-ALL RECORD

The 1957 Buckeye version of the great American pastime finished with an impressive over-all record of fifteen wins, one tie, and six losses; but the Conference record of eighth place was poor. Five of the six losses were wrought by Big Ten opposition. Coach Karow said the poor offensive record was evidenced by the fact that they finished last in the batting average, although defensively they were fourth in the Conference. Ron Shay, shortstop and captain, was lauded for being an outstanding defensive man, besides being a capable leader. Frank Howard's prowess at the plate matched with his strong arm from the outfield makes him a top competitor.

1957 BASEBALL SUMMARY

Ohio	13	Stetson	3
Ohio	7	Stetson	0
Ohio	3	Georgia	1
Ohio	0	Georgia	7
Ohio	4	Rollins	0
Ohio	5	Georgia Tech.	5
Ohio	6	North Carolina	2
Ohio	10	North Carolina	6
Ohio	3	Rollins	0
Ohio	2	Miami, Ohio	1
Ohio	5	Pittsburgh	1
Ohio	7	Pittsburgh	6
Ohio	4	Ohio University	3
Ohio	4	Michigan	14
Ohio	6	Michigan State	2
Ohio	2	Michigan State	1
Ohio	3	Indiana	6
Ohio	6	Indiana	2
Ohio	2	Indiana	1
Ohio	1	Purdue	2
Ohio	2	Illinois	4
Ohio	3	Iowa	4

STEAGALL MOVES OVER AS HOWARD SCORES AGAINST PITT.

RON NISCHWITZ CAN'T BELIEVE THIS MICHIGAN STATE RALLY.

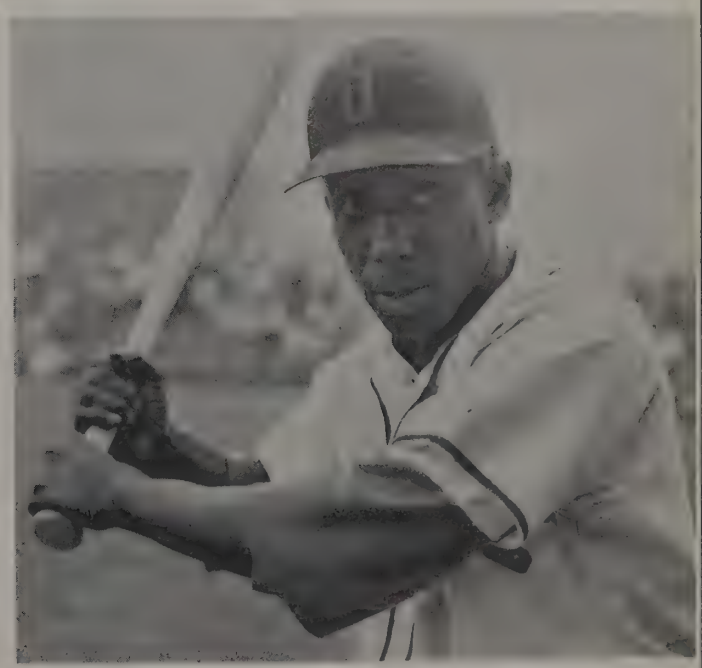

VERN BARKSTALL, CAPTAIN FOR 1958.

TOP ROW: Lowe, Zeisler, Kardos, Fox, Potter, McCullough, Strausbaugh, Irion, Mandel, Coach Knuttgen. FIRST ROW: Wess, Cheney, Clark, Blackford, Kutrosky (Co-Captain), Moser (Co-Captain), Hartman, Yeagle, Keller, Horn, Mercer.

LACROSSE MEN AMASS OUTSTANDING RECORD

TOM KUTROSKY, DEFENSE, AND ROGER MOSER, MIDFIELD.

Lacrosse, a fast and rugged sport, played on a field similar to that of football, combines the roughness of ice hockey and plays resembling those in basketball. The 1957 lacrosse team battled their way to second place in the Midwest Lacrosse Association League. Under the capable auspices of Howard "Skip" Knuttgen, the team won nine games while losing only four. The leading scorer in the Midwest, Paul Hartman, was also sixth in the nation. Three players, Keller, Yeagle, and Hartman, received both All-Midwest and All-American laurels. Lacrosse is increasing in popularity not only at Ohio State but also throughout the Midwest.

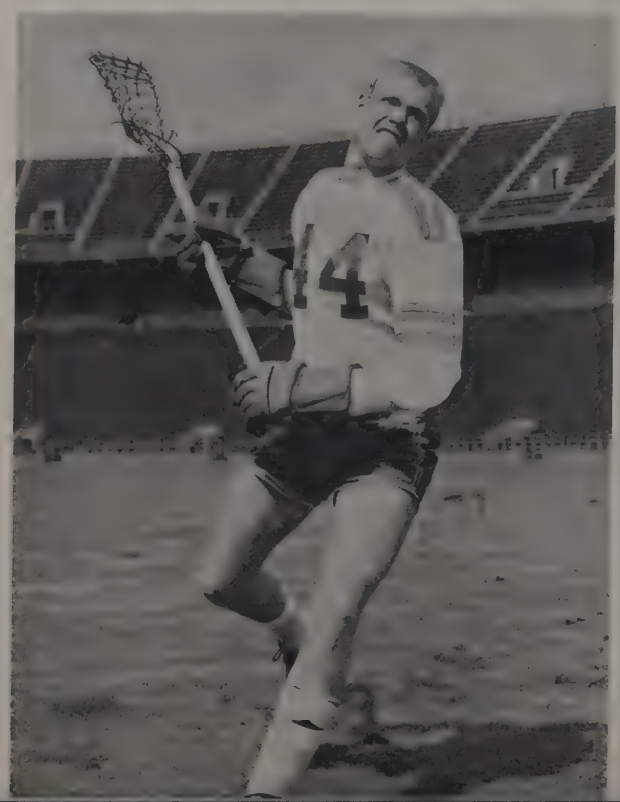

FRED KELLER, CO-CAPTAIN FOR 1958.

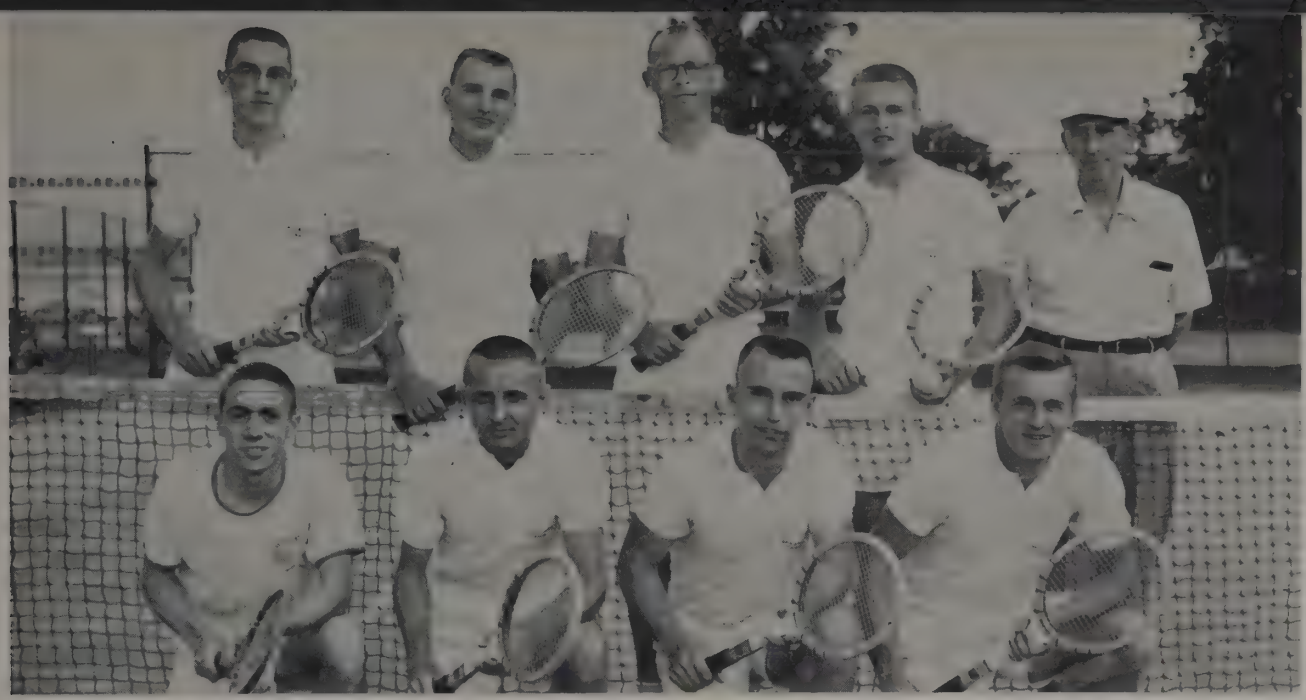

TOP ROW: Schlosser, Polte, Wadsworth, Bothwell, Coach Wirthwein. FIRST ROW: Basch, Tschantz, Biederman, Cummings.

BUCK NETTERS IMPROVE LAST YEAR'S RECORD

Led by team captain Bill Cummings, the 1957 tennis team finished seventh in the Big Ten matches and had an overall record of eight wins against six defeats. Coach Carl Wirthwein very ably took over the team after his brother, coach Herman Wirthwein, was unable to guide the squad because of his physical ailment. Coach John Hendrix will be the 1958 mentor since Carl Wirthwein joined Mike Peppe's swimming staff. Also new for the next season will be the six new varsity courts southwest of the stadium. As for next season, captain Cummings is the only graduating player so chances look very promising.

WADSWORTH, 1958 CO-CAPTAIN, PREPARES A FORE-ARM SHOT.

CAPTAIN BILL CUMMINGS.

GOLF TEAM: Coach Kepler, Katula, Ross, Schmidt, Cardi, Carr, Ebertino, Muldoon, LaBel, Vierck.

OSU LINKSMEN WIN INTERCOLLEGIATE TROPHY

KATULA WITH TROPHY AND MILLER OF ASHLAND U.

Ohio State's defending champions again won the Ohio Intercollegiate Golf Championship. In the meet Ted Katula took medal honors with a two under par 70. In the annual Western Conference Golf Tournament, Ohio State was fourth. In the tournament Katula took third place in individual placing. Coach Bob Kepler gave special praise to Katula and Schmidt for their outstanding performance in the 1957 season. The Linksmen posted wins over Ohio University, Lockbourne AFB, OSU Alumni, Michigan (twice), Indiana, while losing to Purdue twice. These defeats were avenged when State whipped Purdue 20½ to 15½.

Muldoon, Carr, Katula, Coach Kepler, Schmidt, and Cardi are shown after winning the Ohio Intercollegiate Golf Championship.

SPORTS GREATS . . .

Woodrow "Woody" Hayes is football's Coach of the Year.

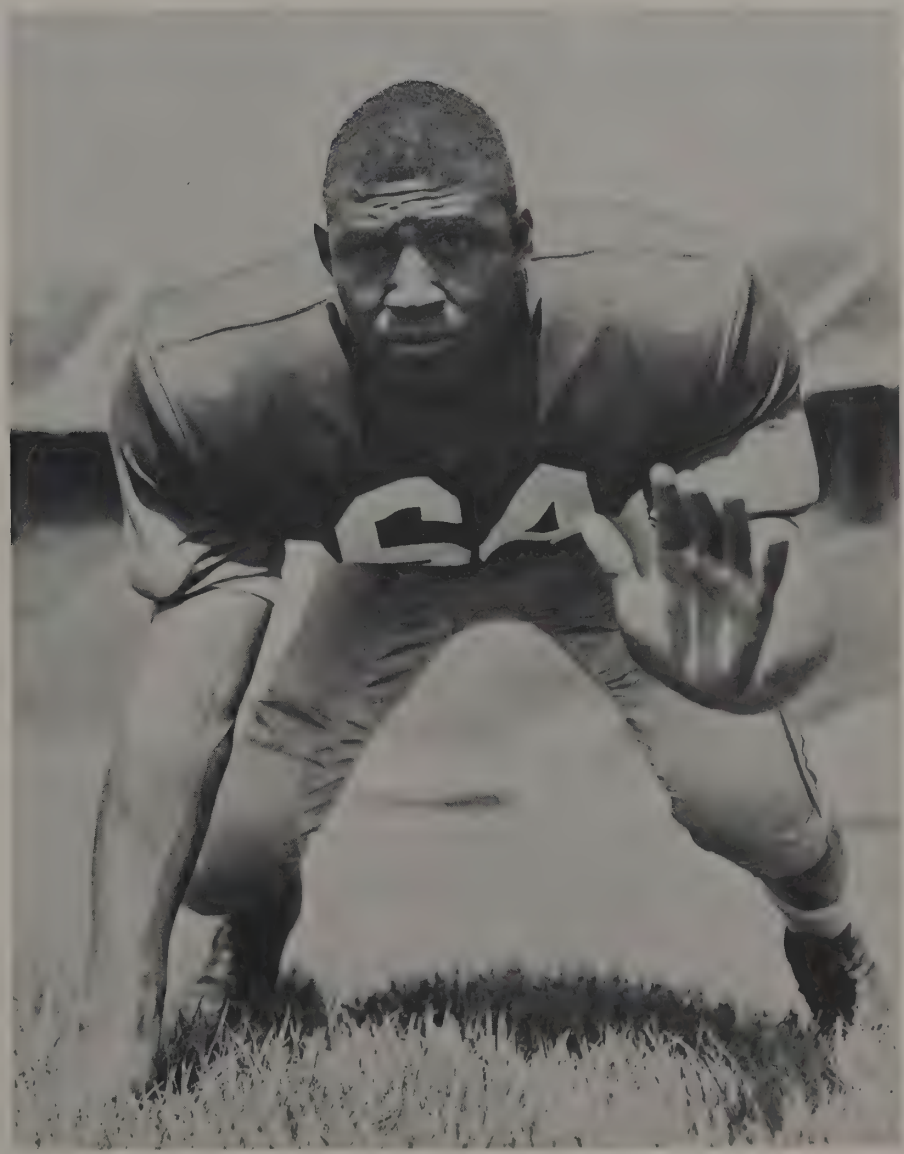

Aurealius Thomas was named on the Coaches' All-American Football Team, Look and the Football Writers Association's All-American Squad, and the Associated Press' All-American Team.

OUTSTANDING ATHLETES

Stan Lyons is holder of the Ohio A.A.U. and Ohio State pole vault record of 14 feet 6½ inches.

Glenn Whitten was U.S.A. Olympic Diving Team member and winner of the 1957 Western Conference diving championship.

Paul Hartman, All-American and All-Midwest Lacrosse Team choice, was leading scorer in the Midwest.

AT OHIO STATE

Frank Howard was placed on Look and Basketball Writers Association's All-American Basketball Team and the Helms Foundation's All-American Squad.

Glenn Davis is the world record holder for 400 meter hurdles in 49.5 seconds. He is an All-American Track Team member and holder of Ohio State's individual scoring record with 16½ points.

INTRAMURALS – GIRLS' SPORTS

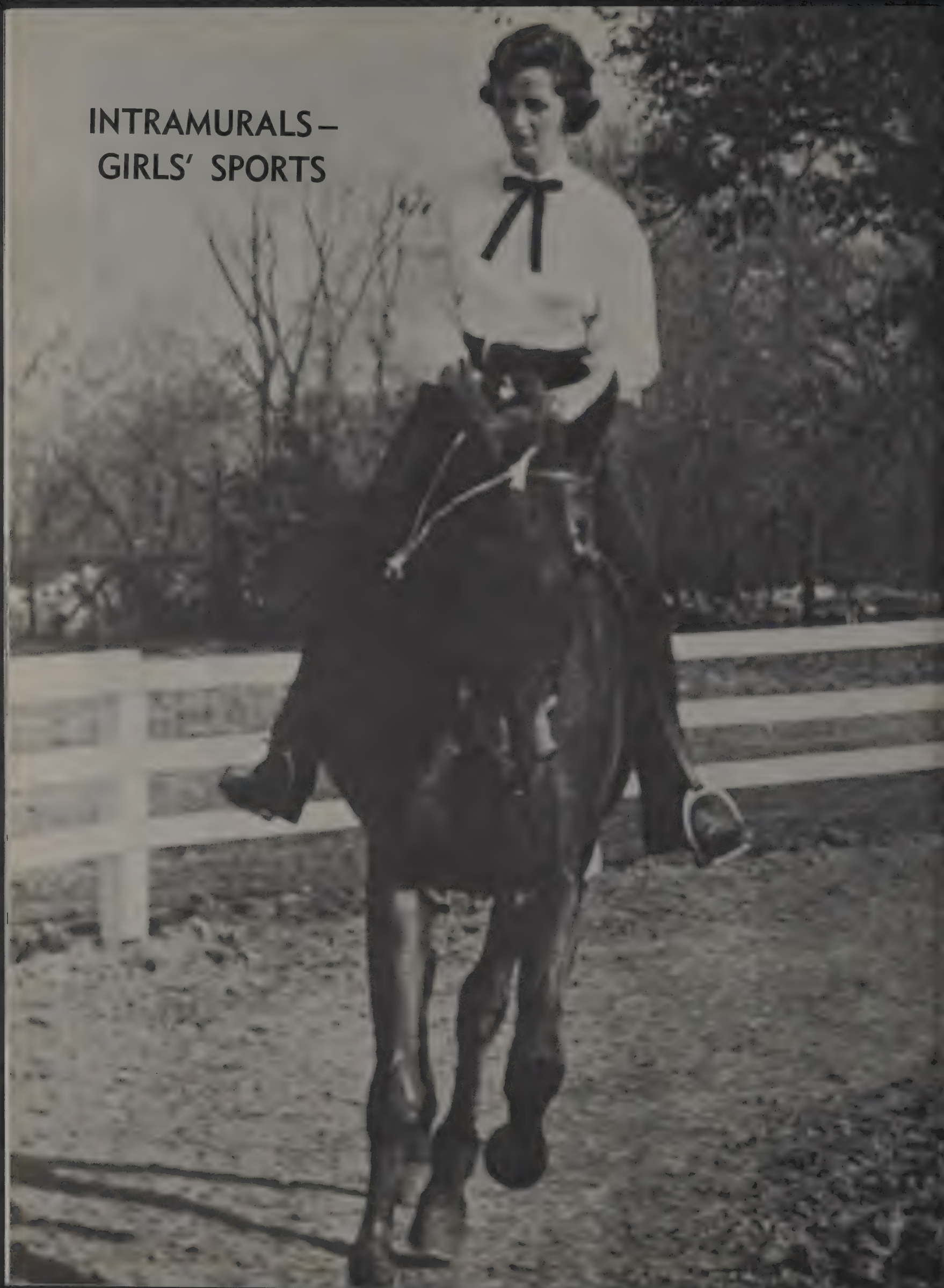

WRA–FUN FOR WOMEN

The purpose of the Women's Recreation Association is to promote recreational activities for women through clubs, tournaments, and intercollegiate activities and to provide the opportunity for fun and leisure time activities for everyone. An open house is held every October in which swimming, table tennis, volleyball, cards, and dancing are offered. During Winter Quarter, WRA held a swimming meet; a golf meet was held during Spring Quarter. Membership in WRA may be obtained by participating in the intramural program, being a sports chairman, working on a committee, or participating in an activity club.

THE ARCHERY CLUB IS A POPULAR WRA ACTIVITY.

THE OUTING CLUB PLANS ONE.

TWO POINTS FOR ONE OF THE WRA BASKETBALL PLAYERS.

A BRISK DAY IS PERFECT FOR BOOT 'N' SADDLE.

WRA HAS A SPORT ACTIVITY FOR EVERYONE

TOP ROW: Nacci, Querry, Greene, Brooks, Schantz, Nacci. SECOND ROW: Beir, Shuter, Curry, Gideon, Riggle. IN POOL: Telepak, Hammel, Black, Honda, Gee, Nicoilem, Welzer, Messerly, Neunzig.

GOLF IS A WRA SPORT WHICH DIANE MASON AND LINDA GAMBLE PLAY OFTEN.

A MEMBER OF THE U. DANCE GROUP DEMONSTRATES MODERN DANCE.

BASH AND ANDERSON PRACTICE POOL FOR CLASS.

WRA

TOP ROW: Stelluti, Eikenberry, Warner, Winkler, Gregg, Connor, Biederman, Guernsey. SECOND ROW: Miller, Kelly, Plumeck, Boring, McCracken, Sakel, Henderson. FIRST ROW: Parker, Curry, Yeager, Sunderhaus, Bruce, Allspaugh, Hull, Zimmerman.

IN THE SPRING, WRA GIRLS PLAY BASEBALL.

HOCKEY TEAM

TOP ROW: Weierman, Wolfram, Nelson, Phimick, McCracken, Sheets, Roberts. FIRST ROW: Tangel, Zimmerman, Christiansen, Nichols, Guernsey, Wolfram. NOT PICTURED: Biederman, Connor, Feldman, Gabriel, Palumbo, Perkins, Sunderhaus.

TIME OUT FOR A PRACTICE SHOT.

ENERGY AND ENTHUSIASM SPARK INTRAMURALS

The intramural department offers a great service to all students of the university in affording them the facilities, equipment, and opportunity to engage in competitive sports for sheer enjoyment. In appreciation for this opportunity, the students respond in keen interest, participation, and enthusiasm. A variety of sports are offered from vigorous and light exercises, to individual and team sports. Autumn sports include touch football, bowling, volleyball, and squash. Basketball, wrestling, handball, and weight lifting are offered during the winter. Spring brings baseball, golf, tennis, fencing, and others into the schedule. This year for the first time an indoor track meet was held in the French Field House. In addition to the student teams, there are also teams organized of faculty members, administrative heads, and graduate students.

A SHORT STRAIGHT PUTT WILL DO THE TRICK.

ATHLETES VIE FOR TOP SPOTS IN THIS ROUGH AND RUGGED SPORT.

INTRAMURAL SPORTS

SKILL AND COORDINATION MAKE FENCING A FAVORITE SPORT.

STAMINA AND STRENGTH ARE REQUIRED FOR WRESTLING.

UP, UP AND OVER HE GOES AT AN INDOOR INTRAMURAL TRACK MEET.

GIVE OPPORTUNITY FOR FUN AND RELAXATION

WILL HE MAKE IT?

BASKETBALL PROVIDES MANY THRILLS.

INDIANOLA
E. 15TH AV

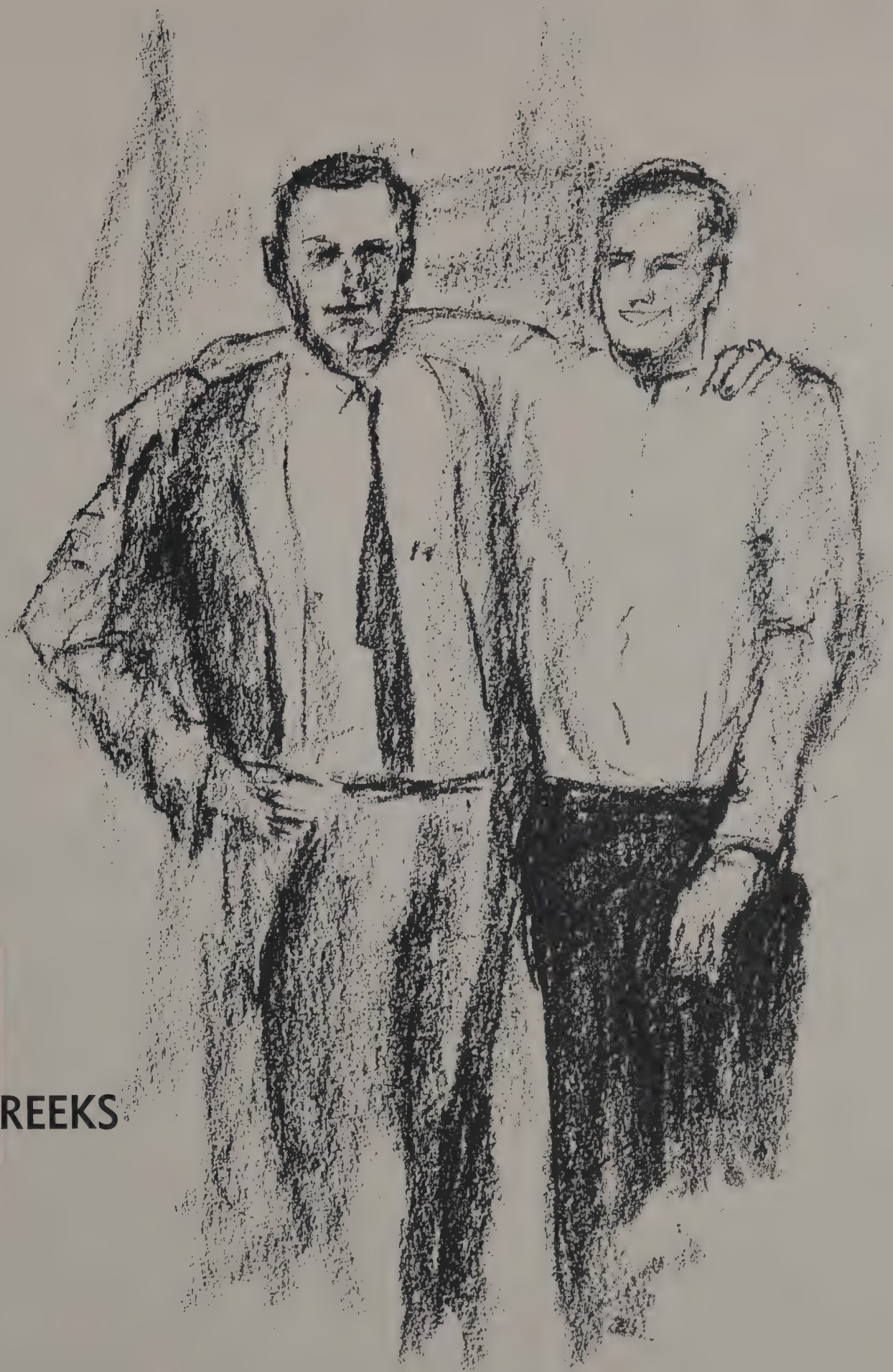

REEKS

ALPHA XI DELTA GIRLS PUSH BOOK SALES OVER

PRACTICE FOR SORORITY SING MAKES PERFECT.

Exuberant cheers rang through the Alpha Xi Delta house celebrating the winning of the Makio Sorority of the Year Award. The girls, who had even sold Makios to the houseboys with the promise that they could be in the picture, worked long and hard to capture this coveted title. They even sold one to the housemother's dog, a Boxer pup. The Alpha Xis celebrated further with a mock cocktail party and dinner at the house on the night of Golddiggers Prom. These feminine supersalesmen demonstrated their abilities again when they topped all sororities in Sundial sales for February. This tremendous spirit is shown also by the many Alpha Xis who are in activities. The latest project that they have undertaken is the purchase of a hi-fi set to provide the girls with gentle music for relaxation between selling jobs.

SQUARE DANCING AND LOTS OF FOOD MAKE A GOOD PARTY.

NEW FRIENDS ARE MET AT RUSHING PARTIES.

THE TOP AND SELL MOST MAKIOS OF THE YEAR

ALPHA XI DELTAS AND HOUSE BOYS REJOICE AFTER WINNING THE TITLE OF THE MAKIO SORORITY OF THE YEAR.

TOP ROW: Neri, White, Lawrence, Abell, Kossin, Mussman, McClaren, Miller, Jarvis, Welsh, Penn, LaRue, Gault, Swanson, Ricketts. THIRD ROW: Thompson, Eckelberry, Wells, Thorson, Kipp, Kunkel, Hoffman, Ferrar, Stedhaus, Johnson, Hull, Graham, Stansbury, Karshner, Tomford, Thomas, Gillam, Nance, Frederick. SECOND ROW: Bachtel, Hoffman, Shoemaker, Lazor, Darling, Navarre, LaMacchia, Stephenson, Macioce, Johnson, Sirak, Childers, Dunk, Cipra, Smallwood, Heald, Herr, Roche, Lamp, Chown, Hyre. FIRST ROW: Robins, Eis, Oden, Dobson, Angevine, Crouch, Mrs. Landstrom, Grimes, Myers, O'Leary, Eckert, Finley, Dickerson, Brown, Aler.

A YEAR OF HONOR COMES TO ALPHA CHI OMEGA

EVEN BRANDI IS CATCHING UP ON HIS OUTSIDE READING BEFORE FINALS.

ALPHA CHI OMEGA

A year of success and honor came to Alpha Chi Omega sorority. Last Spring Quarter two of its members, Nancy Klose and Roberta Leech, graduated summa cum laude. In April the girls, led by Betty Luedtke, were awarded first place in the intramural sing. Grandview Inn was the setting for their Founder's Day celebration held in October. A woman who has been a member of Alpha Chi for fifty years was the honored speaker. The adding machine with the caption, "We Figure The Bucks'll Win," brought an honorable mention for homecoming decorations last Fall Quarter. Besides all the honors, Alpha Chi Omega has participated in many activities and services on campus. Dances, serenades and parties have highlighted the year, and Brandi, the sorority's St. Bernard dog, has grown this year by leaps and bounds. It has been a good year for A Chi O.

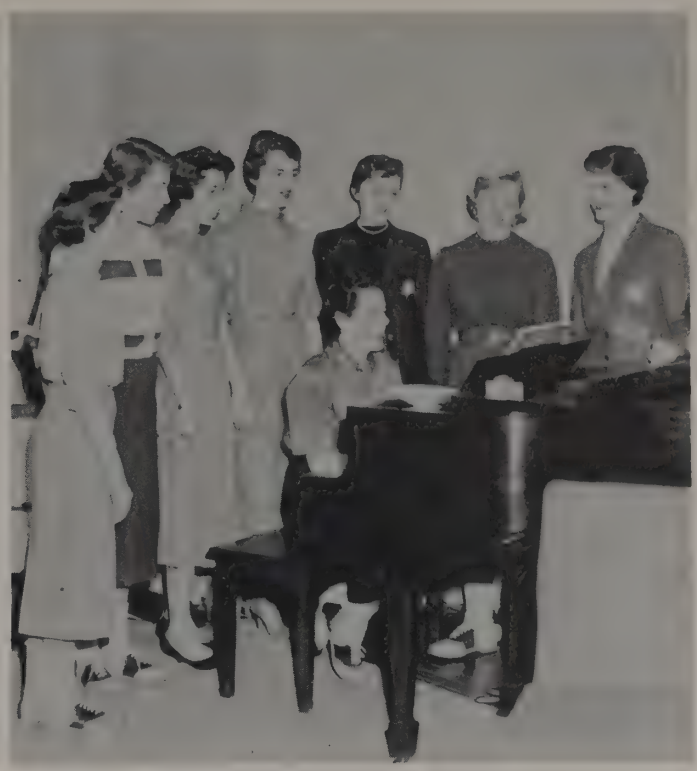

"OKAY, GIRLS, LET'S TRY THAT LAST VERSE AGAIN!"

EVERYONE WAITS FOR A MOVIE AT THE ACHIO-SIGMA PI PARTY.

ANOTHER PARTY IS PLANNED BY THESE BUSY ACHIO ACTIVES.

THIS NEWLY-DECORATED HOUSE GREETED THE ADPI'S THIS FALL.

ALPHA DELTA PI

The Alpha Delta Pi's are happy to be at home in their new house with their new housemother, Mrs. Meyer. The Spring brought awards to the sorority and many honors to its individual members. Their theme, "Freedom Reigns," won honorable mention in the Greek Week parade; and the ADPi booth took second place during May Week. The sorority received second place in the Interfraternity Sing and in the Pledge Sing. Liz Schaefer, Dianne Stupka, Jean Owen, Sue Gorsuch, and Sheila Castellarin were initiated into campus honoraries during May Week. Also in May was the Founders' Day Banquet where the alums presented the outstanding Pledge Award to Liz Schaefer and the Outstanding Active Award to Jean Owen. When June came, Barbara and Liz Schaefer and Obie Slotterbeck attended the National Convention in Nassau. A Winter Formal was the year's highlight.

KAY, MELDIE, AND JAN BECOME WITCHES FOR THE RALLY.

THE ADPI'S HAVE A PINNING SERENADE FOR ALISE AND DAVE.

TOP ROW: Grimes, Forman, Stapf, Combs, Evans, Schaefer, Lokar, Combs, Caldwell, Agnew, Smith, Morris, Harman. FOURTH ROW: Bossetti, Hanes, Burris, Bohlender, Heckel, Evans, Glessner, O'Neil, Lee, Brooks, Bowman, Parker, Moats, Hammond, Davis, Dawson. THIRD ROW: Clark, Johnson, Duncan, McGregor, Burch, Stratton, Fuller, Starkey, Martin, Azar, Moore, Devine, Olsen, White, Haynes. SECOND ROW: Rhodes, Goldsberry, Ferguson, Grant, Schaefer, Vannatta, Helman, Rothaermel, McKnight, Stupka, Slotterbeck. FIRST ROW: Freuhauf, Buchs, Fuller, Duffy, Castellarin, Bishop, Foster, Reddig, Gorsuch, Zaina, Greenwald, Curry.

ALPHA DELTA PIS HAVE NEW HOUSE, NEW "MOM"

A CHRISTMAS PARTY, WITH GIFTS GALORE, IS ENJOYED BY THE ADPI'S.

AFTER THE GROUND BREAKING CEREMONY, THE AEPHI'S NEW HOUSE IS NO LONGER A DREAM.

FROM PLEDGES TO SENIORS, A E PHIS ARE ACTIVE

TOP ROW: Bremen, Goldfein, Rosenfeld, Finkle, Litt, Rosen, Vesler, Loewenstein, Markman, Fromkin, Kohe, Brawer. FOURTH ROW: Miller, Halasz, Levenson, Fierstein, Hoffman, Schor, Steiner, Raflo, Weiss, Feldman, Smith, Fox, Greenspan, Sims, Maybruck, Litt, Slovis, Teres. THIRD ROW: Zeff, Holland, Shwartz, Belinky, Strauss, Buzney, Gordon, Rosenstein, Appelblatt, Aronoff, Levy, Newberg, Mogilowit, Teres. SECOND ROW: Green, Riemer, Cohen, Mark, Weiland, Mrs. Cohen, Rabinovitz, Levison, Feldman, Presant, Rogovin. FIRST ROW: Cohn, Miller, Lester, Biederman, Biederman, Thal, Gurwin, Shapiro, Katz, Coffae, Pollock.

THESE AEPHI'S DEVOTE THEIR ATTENTION TO CARDS AND CHATTER.

SHOVELS MAKE WAY FOR BULLDOZERS AT THE NEW HOUSE SITE.

ALPHA EPSILON PHI

From Annual Founder's Day in October, where each class sang its pledge song, to the annual senior banquet, where the last will and testament and prophecy were read, the Alpha Epsilon Phis participated in many social and service activities. At the Founder's Day banquet at Ilonkas, the outstanding girls in extracurricular activities, scholarship and sorority spirit were presented with trophies. The senior banquet was held at the sorority house. There were exchange dinners with fraternities and other sororities, dances honoring pledges, impressive serenades, open-houses, and the Christmas party for a group of underprivileged children. Two of the year's outstanding events were the fall square dance and wiener roast and the Spring Quarter annual dinner dance. The sorority participated in May Week, Greek Week, Pan Hellenic and the Hillel Foundation.

EVERYONE'S READY FOR THE MOVIE—ON WITH THE SHOW!

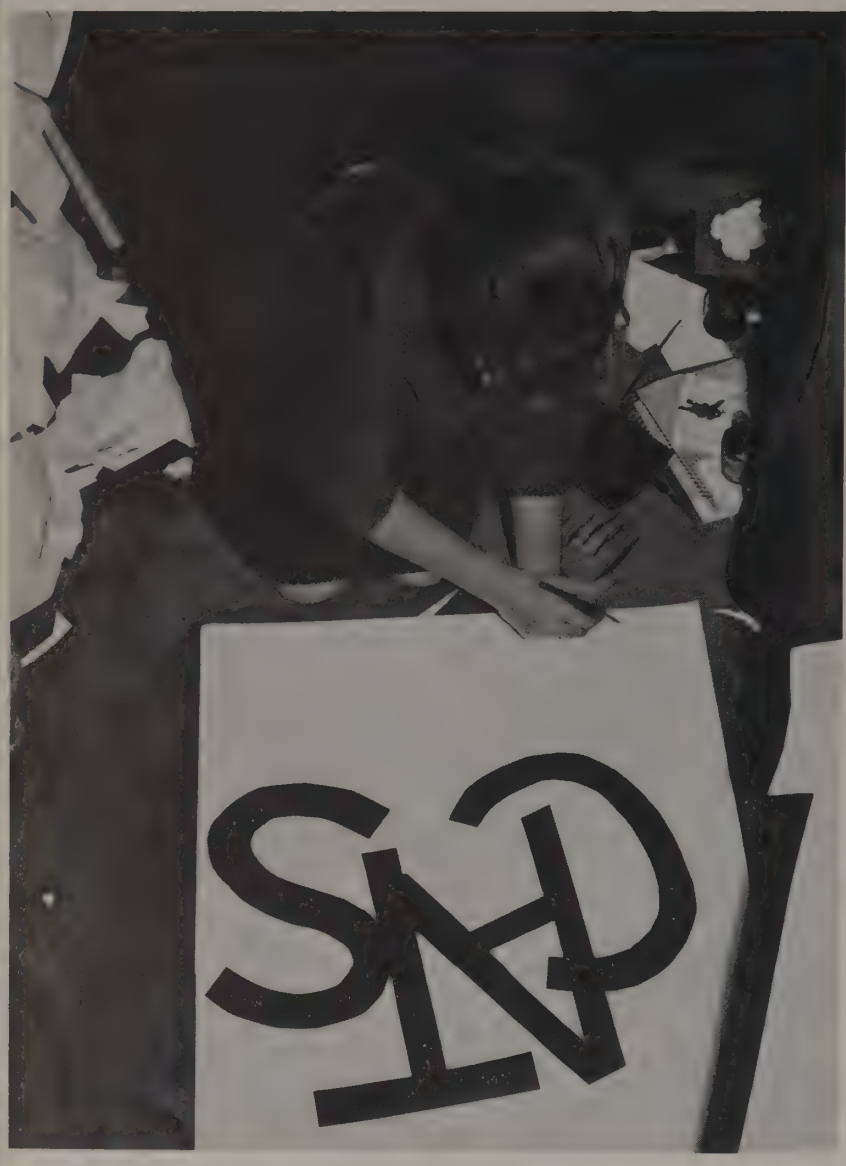

AMBITIOUS ALPHA GAM FINISHES HOMECOMING DECORATIONS.

ALPHA GAMS ENTERTAIN AT OPEN HOUSE AFTER FOOTBALL GAME.

ALPHA GAMMA DELTA

The Alpha Gamma Delta house was bursting with activity this year. The girls staged a full and successful social calendar, including an Alumnae Tea in the fall and the Winter and Spring Formals. Plus these highlights, the Alpha Gams were kept busy with exchange dinners, pledge parties, open houses, firesides, and informal winter get-togethers where the girls and their dates spent a quiet evening at the big gray stone house. Of course, all the girls of Alpha Gamma Delta looked forward to the times when girls could be thrown into the showers for pinnings and engagements. There was the tree trimming ceremony December 7th and the new pledge class early in Winter Quarter. The town girls always kept the sorority spirit high when they came for Monday night dinner. The President of Alpha Gam was Mikki Root; Vice President was Carole Kates.

ALPHA GAM OFFICERS SHOW NEW SCRAPBOOK TO THEIR "MOM."

"HEY, WHY DON'T YOU MAKE THOSE OTHER THREE PLEDGES HELP YOU SCRUB?"

ALPHA GAMS PLAN EXCHANGE DINNERS, PARTIES

TOP ROW: Walter, Wirt, Remley, Havens, Rood, Lester, Kirk, Newell, Davis, Byers. THIRD ROW: Dodd, Groves, Freeman, Grieser, Flury, Hyre, Smith, Nagle, Preuster, Carney, Lantz. SECOND ROW: Higgins, Hetzner, Holcomb, Spurgeon, Urranik, Lees, Temple, Shroder, Babbert, Henderson, Zielke. FIRST ROW: Pellegrine, Kates, Dahlfues, Sherburne, Mrs. Herold, Oldaker, Hranko, Leiser, Groues, Scheetz.

TOP ROW: Parker, Dixon, Pierce, Goodfellow, Deming, Smith, Cartnal, Simpson, Patterson, Bowyer, Marcum, Ross, Davis, Bergman, Bradley. FOURTH ROW: Ansley, Herrington, Pardeex, Kochensparger, Graves, Recobs, Baber, Fomorin, Kaeser, Burrell, Baker, Johnson, Herrington, Weber, Anderson, Bradfield, Mason, Adams. THIRD ROW: Baldwin, MacDonald, Lynch, Zimmerman, Weisheimer, Henderson, Reed, Baxter, Cohn, Schaefer, Jennings, Jones, Rehberg, Kusko, Hague, Spohn, Wortman, Cune, Baker. SECOND ROW: Merritt, Dowling, Oliver, George, Amicon, Manus, Mrs. Brown, Klamet, McMullen, Boyd, Bowman, Koenig, Buckey, Kraft. FIRST ROW: Valentine, Gideon, Mack, Michaelis, Nelson, Bowen, Melay, Guyton, Clump, Heckathorn, Coryn, Chaplen, O'Connor, Kersey.

THE ALPHA PHIS HAVE SPRINGTIME BOX SOCIAL

FOUR ALPHA PHIS DROP THEIR BOOKS FOR A SHORT COFFEE BREAK.

ALPHA PHI

The Heidelberg in the basement? This was just one floor which held a bar for the Alpha Phi's "Bar Hopping" party during Autumn Quarter. This began a series of many social functions which included a New Year's Eve party on December 6th, a dinner dance at Ilonka's, which is the big event of Winter Quarter, and a slumber party for pledges. The spring brought activities which included a combination box social and square dance. There was the Panhellenic bridge party and the Friday Koffee Klatches. "First place" was the word for the Alpha Phi's last spring. Included in their top honors was first place for their May Week float, "Pinocchio." Led by their officers, Pat Manus, president; Jan Klamet and Carol Guyton, vice presidents; Rolene Oliver, Karol McMullen, Nancy Bowman and Maxine Dowling, the Alpha Phi's had a successful year.

FIVE AMBITIOUS ALPHA PHIS DECORATE THEIR TREE.

DON KINDLER, ALPHA PHI MAN, IS CONGRATULATED.

WHAT'S THIS? A NEW YEAR'S EVE PARTY ON DECEMBER SIXTH?

SONG LEADER BETTY PICKS OUT A TUNE ON THE ALPHA XI PIANO.

ALPHA XI DELTA

Do sororities have honoraries? The Alpha Xi Deltas do! Membership in "I-Ate-a-Parfait" is the honor bestowed upon all Alpha Xis who improve scholastically each quarter. They are rewarded with a turkey dinner and a big parfait dessert. In the fall they have a square dance at which barrels of cheese and crackers, hot dogs and candied apples are served. The Mardi Gras is the Winter Quarter party where prizes are awarded for the best costumes. The Rose Formal, a dinner-dance at Ilonka's is the highlight of Spring Quarter. There are fireside speakers each quarter and the annual Founders Day when the diamond quill is awarded to the outstanding sophomore or junior. The Alpha Xis award bienially a fellowship grant for advanced study to a non-member and put on a Valentine party for underprivileged children.

CARDS AND COFFEE RELAX THE GIRLS ON A BUSY SATURDAY.

ALPHA XIS AND THEIR DATES ENJOY A SNACK BETWEEN DANCES.

TOP ROW: Ashbrooke, Lafferty, Garst, Fitzgerald, Eifert, Crawford, Wagner, Winter, Jeffers, Wilson, Keyse, Mears, Pendry, Studebaker. THIRD ROW: Harvey, Stevens, Reynolds, Walters, Wolstenholme, Bowers, Graham, Palmer, Riber, Dernay, Bargar, Payne, Dontchos, Weaver, Smith, Fries, Shahan. SECOND ROW: Telfer, Yensen, Gordon, Koteles, Glass, George, Salsinger, Booth, Rausch, Telfair, Goll, Sherman, Tilton. FIRST ROW: Christman, Tulloch, McBride, Booth, Stillwell, Hairston, Schad, Bowers, Le Mott, Jiles, Bickett.

IMPROVED GRADES WIN PARFAIT FOR ALPHA XIS

KAY, YOU'D BETTER USE A LITTLE MORE ELBOW GREASE, HERE COMES AN ACTIVE.

THE CHI O'S LISTEN TO A SPEAKER AT THEIR SCHOLARSHIP BANQUET.

CHAPTER OF CHI OMEGA GATHER ON STATE DAY

TOP ROW: Hill, McKenzie, Pickens, Bard, Sheets, Elliott, Start, Wagner, Humphreys, Poynter, Smith, Gale, Mason, Hughes. THIRD ROW: Conaway, Murphy, Buckey, Eby, Sherer, Ropp, Dickey, Poland, Conyers, Dykstra, Berrisford, Brown, Christensen. SECOND ROW: Billingsley, Darling, Kreglow, Hanson, Farrell, Patton, Farrell, Hunter, Breneman, Haddad, Hutchison. FIRST ROW: Bolognone, Quisenberry, Christensen, Welling, Breneman, Moser, Shook, Kramer, Schroth, Mitchell.

THE CHI O BANANAS WON FIRST PRIZE FOR HOMECOMING DECORATIONS.

"ROARING TWENTIES" COSTUMES WON FOR FAITH AND FRANK.

CHI OMEGA

One of the outstanding activities of Chi Omega was their State Day which was held April 19th at the Deshler Hilton. Eleven Ohio chapters of Chi O attended the program which lasted all day. Last fall, open house was held after Homecoming and Dad's Day games. A luncheon for the Dads was held on November 16. December 6th was the date and the Fiesta Club was the setting for the annual fall formal. Winter Quarter brought the annual Chi Omega scholarship banquet at the Ohio Union. Here the sorority presented a check to the girl who was most outstanding in the social sciences field of the College of Arts and Sciences. Spring brought the annual dinner dance held at Ilonka's Provincial House. This summer, the semi-annual Chi Omega convention will be held at the Greenbrier Hotel June 25-30. All 119 chapters are planning to send representatives.

CHI O'S BUSILY PREPARE FOR THE HOLIDAY SEASON.

PARENTS VISIT THE HOUSE FOLLOWING A FOOTBALL GAME.

JUDY IS ESCORTED TO HER PLACE ON HOMECOMING COURT.

DELTA DELTA DELTA

This year the Delta Delta Delta sorority is extremely proud of its completely new stainless steel kitchen and its new snack pantry which has really been put to use during those long nights of studying. But all activity hasn't taken place in the new pantry. Last Spring the annual Apple Polishing Tea was held, and in May the traditional Pansy Breakfast. The Pansy Breakfast honors all engaged senior women. It is a tradition that the pledges make the Pansy ring for the event. Between Pansy Breakfasts, the Tri-Delts found time to have open house after all the home games last fall, to have parties and dances throughout the year, and to participate in campus activities. This year the Tri-Delts had two of their members on the Homecoming Court: Phyllis Shirkey and Judy Gearing. Led by Joan Carlisle and three other officers, the sorority had a year full of fun!

SMILING PHYLLIS TAKES HER PLACE ON THE HOMECOMING COURT.

FAVORITE PROFESSORS WATCH A TRI DELT SKIT AT THE APPLE POLISHING TEA.

TRI-DELTS POLISH APPLES AND NEW KITCHEN

FIFTH ROW: Johnson, Slattery, Hague, Hague, Schoenleb, Cox, Bowenstein, Sanford, Kail, Torello, Heusch, Leach, Ketner, Slater, Newton. FOURTH ROW: Stampfel, Kubioc, Doan, Filipek, Karam, Adams, Tapper, Kreider, Stein, Tilton, Schellenger, Kellrung, Katcher, Rooney, Bowers, Cox, De Valliere, Beatty. THIRD ROW: Faller, Suver, McIntyre, Given, Tener, Dickie, Koch, Liber, Reynolds, Fenstermaker, Penzone, Moellenkamp, Ryan, Ricker, Hannahs, Loverde, Umbaugh. SECOND ROW: Huysman, Stillson, Sadler, Gamble, Watts, Keckenhauer, Carlisle, Mrs. Aling, Russell, McClanahan, Wead, Beckler, Oyster, Venters. FIRST ROW: Shuster, Ball, Wiedeman, Smith, Terapak, Ward, Shirkey, Paulin, White, Suter, Tuner, Wead, Heyne, Van Buren, Earl, Eichinger.

TOP ROW: Miller, Renshaw, Rowe, Mast, Evans, Cope, Hermanns, Gerhart, Kirsten, Lane, McLaughlin, Bachtel, Grubb, Miranda. FOURTH ROW: Williams, Miller, Sheetz, Bremer, Fawcett, Smith, Eastons, Voll, Anderson, Stidger, Beard, Milburn, Huck, Irvin, Loving, Seidel, Burleigh, Kiefer, Grimm. THIRD ROW: Koehler, Smith, Griffith, Bennett, Burns, Clark, Oxley, Rardon, Eikenberry, Magly, Hoge, Armstrong, Embrey, Stephens, Haas, McNeill, Wood, Hogue, Kaeser, Lehmann, Brafford. SECOND ROW: Young, Saenger, Sander, Bero, Eickelberg, Schuster, Kowatch, Banker, Roeder, Krumme, Davis, Ivens, Ely, Burkley, Steadem. FIRST ROW: Foutz, Thomas, Yochem, Wright, Shute, Scheuerman, Alexander, McCoy, Dowell, Rian, Finley, Shively, Alexander, Nichols, Mechling, Dowell, Eikenberry.

DG'S HONOR "MOM" BANKER AND TEASE EDWARD

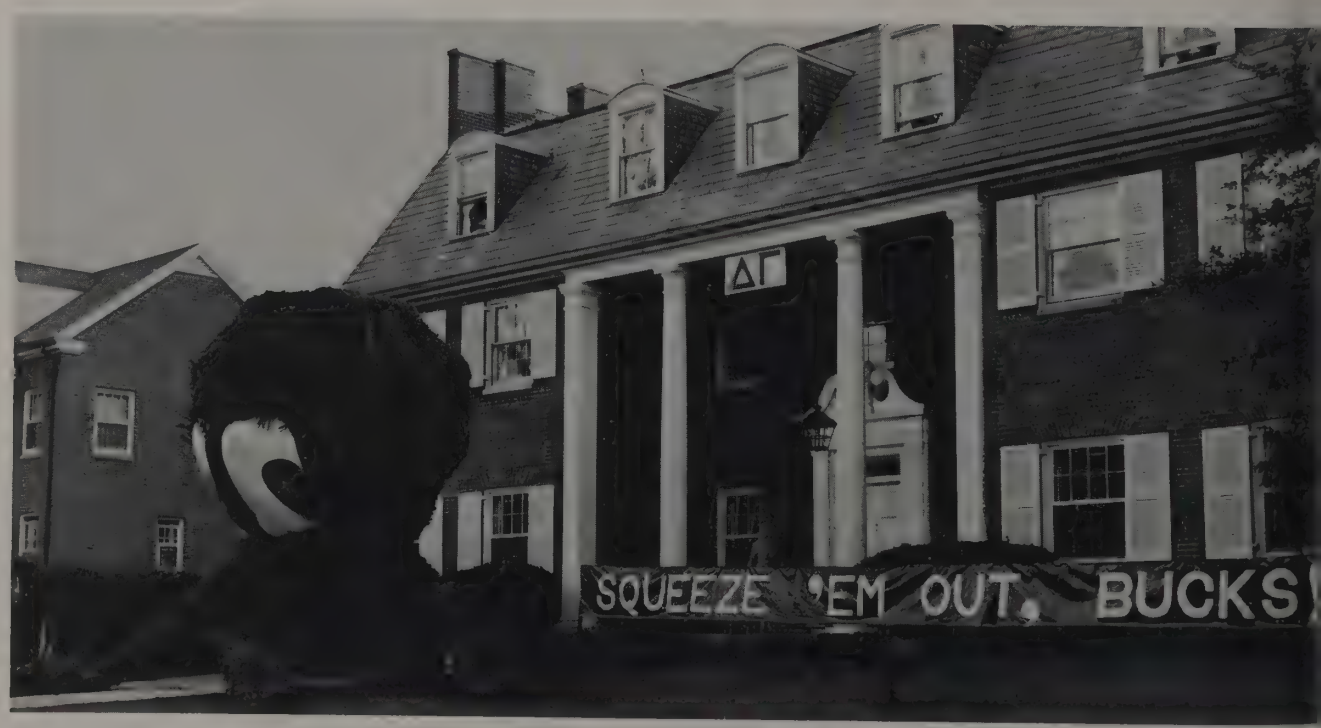

AN OCTOPUS ON THE LAWN? THAT'S THE D.G. PRIZE-WINNING HOMECOMING DECORATION.

DELTA GAMMA

The officers of Delta Gamma, Carol Kowatch, Pat Krumme, and Marge Roeder, led the sorority through a fun-filled and rewarding year. The year began as the DG's won third place for their homecoming decoration—a big red octopus! At the same time the girls won second place for their enthusiastic participation in the Homecoming Rally. The girls had a big surprise party for Mom Banker on her tenth anniversary of being a Delta Gamma. The big event of the Autumn Quarter was the fall formal. The Phi Delta Theta fraternity and the DG's had a joint party for orphans during the Christmas season. It happened that about this time a ladder belonging to Edward was decorated along with the Christmas tree! With winter came the new pledges with all of their activities. In April the Annual Founders Day Banquet was held, and DG won second place for scholarship.

JOHNNY HOLDS UP THE CEILING WHILE THE OLDER KIDS PLAY.

HONOR MEETS TWO GUESTS AT THE CHRISTMAS PARTY WITH PHI DELT.

SUE, CAROL, AND EDWARD SURPRISE "MOM" BANKER AT HER PARTY.

WHO'S THE CALL FOR, GIRLS?

DELTA PHI EPSILON

This year Delta Phi Epsilon did exceptionally well in skit participation. The girls won second place in their Greek Week skit, "The Lady Coach," and then second place was won again in Hillel Stunt Night. The sorority was awarded the Rebecca Kaplan trophy for being the outstanding participant in work with the Hillel Foundation. The annual Founder's Day dinner was held on March 17th in the Gold Room at the Ft. Hayes Hotel. Mrs. Irving Stone was guest speaker. Delta Phi Epsilon has two annual formal dinner dances. The winter affair is highlighted with the crowning of the "pledge sweetheart." The spring affair is highlighted by the annual sorority awards. At this time trophies are presented to the outstanding active and pledge; the pledge and active having the highest scholarship; and the pledge and active participating most in campus activities.

IS THIS THE PADDLE YOU USE ON THE PLEDGES?

HOLD TIGHT; HE MIGHT GET AWAY!

TOP ROW: Levine, Chasin, Levy, Seplowitz, Rubenstein, Siegel, Shapiro, Patnick, Siegan, Horowitz. FOURTH ROW: Evans, Frennd, Kane, Weiner, Segal, Hirsch, Rappaport, Devore, Singer, Felson, Hapner. THIRD ROW: Hirsch, Demming, Levenson, Appelbaum, Brody, Weitsman, Azaroff, Katz, Levine, Shceer, Silbert. SECOND ROW: Ross, Roberts, Litz, Zeigler, Salzman, Mrs. Ethridge, Meschan, Goldberg, Trupin, Uincent. FIRST ROW: Wallack, Hantma, Snyder, Lustig, Bleifer, Werner, Spitzer, Sonnensheim, Barkan.

TROPHIES GIVEN TO OUTSTANDING MEMBERS

"OKAY NOW, STOP LOOKING AT MY HAND, THAT'S NOT FAIR!"

THIS SKUNK AIDED THE DZ'S IN WINNING SECOND PRIZE FOR HOMECOMING DECORATIONS.

DZ'S HONOR DADS WITH BRUNCH, SQUARE DANCE

TOP ROW: Shaffer, Segrell, Hass, Goodwin, Kelly, Lowe, Kluter, Evans, Downey, Varley, Dahs, Wells, Louttit, Wolfe. FOURTH ROW: Kaiser, Dahs, Wise, Frost, Tilden, Mast, Miller, Bindbeutel, Zimmerman, Summers, Herbster, Parrett, Bryant, Hayes, Jones, Sprankle, Schemenauer, Brug, Rinnert. THIRD ROW: Thimmes, Stoecklin, Timmer, Carter, Young, Reddy, Skidmore, Bouton, Koch, Veitch, Brumbach, Cheffy, Parks, Steffen, Zinsmeister, Goetz, Mochel, Brandenburg, Solack. SECOND ROW: Tressler, Leach, Pearce, Morgan, Sheppard, Teaford, Mrs. Lyforger, Webster, Herrick, Kuenning, Jones, Bowman, Newhouse, Meyers. FIRST ROW: Erlenbusch, Minshall, Minteer, Pees, Prinz, Herbst, Mercy, Minshall, Myers, Korney, Leas, Chaffin, Nance, Evans.

SANTA AND HIS HELPERS REMEMBER "MOM" LYBARGER.

DELTA ZETA

It's been a great year for the Delta Zetas! They've been very busy participating in many sorority and campus activities. Dad's Weekend was full of fun. There was a brunch honoring the fathers and an open house after the game. The weekend was highlighted by the girls and their dates trekking to Cubbage Corners for an old fashioned square dance. Christmas brought many holiday activities to the house. After decorating the big Christmas tree, the DZ's gave a party for underprivileged children and a party featuring a buffet and combo for their dates. Winter Quarter saw the new pledges being welcomed with an open house and slumber party. Spring brought many activities, dances, and honors to individual members. Officers of DZ this year were Connie Teaford, Suzanne Webster, Linda Leech, Donna Parent, Carol Morgan and Sharon Allison.

WE MUSTN'T FORGET OUR DATES AT CHRISTMAS, EITHER.

DELTA ZETA "TURNABOUT HOUSE BOYS" POSE IN UNIFORM.

GAMMA PHIS PRACTICE SONGS BEFORE A SERENADE.

THE GAMMA PHIS DISCUSS PLANS FOR A FUTURE PARTY.

"SOUNDS AWFULLY NICE, DOESN'T HE?"

GAMMA PHI BETA

"No, we don't have your lion!" the Gamma Phi Betas repeated to the SAE's over and over again Fall Quarter. However, the boys didn't believe them and took advantage of an open house invitation to make a thorough search of the house for their lost mascot. The Fall Quarter Formal was a wonderful success, but the real highlight of the year was the Crescent Moon Formal Winter Quarter when Lee Kucera was named Crescent King. Rush week was, as usual, a very busy time since many of the Gamma Phis were worn out from the California Rose Bowl trip. However, one of the girls, Jann Janoviak, found time over vacation to write a new song for the chapter, which was used for the first time during rushing. The song has been sent in to National Gamma Phi Beta. Ann Pile was president this year, and Nancy Jonas and Janet Campbell were vice presidents.

SUNDAY FINDS THE GAMMA PHIS GATHERED TOGETHER FOR SUNDAY DINNER.

GAMMA PHI BETA WRITES SONG FOR NATIONAL

TOP ROW: Stolle, Murphy, Blackburn, Fullerton, Hiller, Wood, Marshall, Burger, Schwartz, Westlund, Miille, Friend. THIRD ROW: Gregg, Kinsel, Butz, Roberts, Young, Paul, Ellerman, Plog, Jonas, Judson, Isch, Grove. SECOND ROW: McKie, Grant, Campbell, Mrs. Pile, Dietz, Jonas, Abbott, Dandalioes, Everett. FIRST ROW: Grimsley, Zeigler, Hogenson, Wilcox, Janouiavc, Zeller, Henery, Fitzpatrick.

TOP ROW: Conklin, Bradford, Pence, Flynn, Charvat, Bash, Carey, Scott, Tobin, Sifferlin, Jones, Huling, Brown, Myers, Currie, Rains, White. FOURTH ROW: Dean, Hartnett, Kimball, August, Kerl, Shellabarger, Miller, Mills, Kupper, Dountz, Bradley, Hess, Irvine, Lane, Holaday, Harrold, Cochran, Bachman, Henry, Cooper, Blue, Black, Klein, Bell. THIRD ROW: Greene, Glick, Huddy, McQuilkin, Edmondson, Chester, Williams, Link, Battin, Hagenlocher, Gordon, Planson, Peters, Hunt, Allen, Hubbard, Miller, North, Ruffin, Richards, Wieting. SECOND ROW: Snider, Pearson, Unruh, Robertson, Lovell, Cooper, Lowman, Benadum, Mazzoil, Sachs, Bowers, Williams, Metz, Knisely, Leonard, Allard. FIRST ROW: Jones, McCullough, Springsteen, Friel, Dutton, Jenkins, Bagley, Bederman, Beals, Dombey, Graver, Devroude, Thone, Whitley, Cahoun, Perry, Schooler, Briggs.

THREE THRILLED THETAS WIN QUEEN CROWNS

JOHN PRESENTS THE THETAS WITH A VALENTINE DAY CAKE FROM THE PIKES.

KAPPA ALPHA THETA

The Homecoming Rally found the Thetas taking first place as they paraded down the street dressed as cards chanting, "We're Betting on the Bucs." A dinner with the Pi Phis and the Kappa-Theta Formal made Fall Quarter an enjoyable one for the Thetas. Last spring the pledges captured the scholarship trophy and gave a hi-fi set to the active chapter. Nancy Dunn Cooley again received the trophy for a 4.0 through her college days. Besides pledging the Founder's Day, the highlight of the Winter Quarter was the formal held at Ilonka's Provincial House on Valentine's Day. Here each girl gave her date a present of a toy which best suited his personality. This year saw the KAT's on many queen courts with Sally Dutton as May Queen and Sharon Riley as Fiji Island Queen. The president of Kappa Alpha Theta this year was Judy Mazzoil.

THREE THETAS GIVE ADVICE TO TWO HARD WORKERS.

DIANE, MARILYN, JANIE, AND BONNIE ENTERTAIN RUSHEES.

JUDY MAZZOIL, SIGMA CHI SWEETHEART, DISPLAYS HER TROPHY.

KAPPA DELTS HAVE AN OPEN HOUSE AFTER A GAME.

KAPPA DELTA

One of the highlights during the Autumn Quarter was the Kappa Delta's annual House Party when the girls lit the house Christmas tree. This year the party was held on December seventh. Other points of interest during the Fall were the annual Bar-B-Que Get Together during the first week of school, and the Dad's Day Buffet supper honoring all the parents. Last spring the Kappa Delta group was one of the runners-up in the ATO skit night. Two of the girls in the skit, Vera Marie Kaiser and Jane Decker, had parts in Stadium Theatre productions last summer. A Kappa Delta "Cookie Shine" was held this year for the new pledges where the big and little sisters were announced. The sorority was very proud of its three girls who were tapped for Mirrors in May and Peggy Putnam, who was Pledge Princess and this year's sophomore class secretary. It was a good year!

THE HOUSE WAS THE SCENE OF MANY PARTIES.

FOUR KD'S PLAY BRIDGE, WHILE THREE OTHERS KIBITZ.

TOP ROW: Putnam, Evans, Kalbfus, McGregor, Blaisdell, Stewart, Matthews, Writsel, Barnhill, Hoover, Brunsman. FOURTH ROW: Dimick, Kaser, Hupp, Adams, McCarley, Didelius, Slusher, Goslee, Leibius, Heidorn, Apffel, Didelius, Simons, Block. THIRD ROW: Davis, Nicholson, Schroeder, Stubner, Young, Turner, Miller, Cozier, Shoots, List, Slemmons, Terrey, Halliday. SECOND ROW: Vanden Eynden, Brock, Brown, Steiner, Mrs. Murray, Brown, Tilton, Hewes, Turner, Fund. FIRST ROW: Spurrier, Meinen, Curtis, Fudge, Decker, Floyd, Kiess, Carl, Capper.

KD'S LIGHT CHRISTMAS TREE AT ANNUAL PARTY

KAPPA DELTA MEMBERS POSE WITH THE HUGE VALENTINE WHICH WAS ON THEIR LAWN VALENTINE'S DAY.

THE ATOS AND THE KAPPAS SERENADE THREE NEWLY-PINNED COUPLES.

FOUNDER'S DAY, FORMALS PLANNED BY KAPPAS

TOP ROW: Blake, Coons, Jones, Yardley, Bourner, Griffiths, Morris, Brown, Pearce, Yardley, Smith, Wilson, Russell, Lewis, Shelton, Shannon, Uivverferth, Burkhart, Diserens, Kromer, Lambert. FOURTH ROW: Mossbarger, Delor, Wood, Yinglong, Steger, Wetzel, Flickinger, Moyer, Pentz, Lodge, Beck, Riggs, Smith, Mechling, Van Atta, Kline, Sells, Colucci, Bowers, Miracle, Kline, Sherck, Olds, Messerly, Hummon. THIRD ROW: Calhoun, Clark, Butler, Meyers, Mundy, Christensen, Hammeh, Richards, Campbell, Lacksonen, Jepsen, Sletto, Jordan, Long, Ecker, Van Voorhis, Crawford, Centener, Berger, Wolfe, Stillson, Schantz, Switzer, Johnson. SECOND ROW: Brown, Keating, Murphy, Von Haam, Hall, Hohman, Secrest, Stanfield, Hebden, Smith, Hunter, McGavran, Dunn, Long, Manning. FIRST ROW: Newton, Steioff, Wagner, Sharp, Franklin, Ramsey, Lamb, Katsampes, Gurney, Nicholson, Ishee, Van Fossen, Butts, Wahlenmaier, Robinson, Gaughran.

SIX KKG'S ADMIRE THE NEWLY-POLISHED SCHOLARSHIP TROPHY.

KAPPA KAPPA GAMMA

One of the most interesting activities of Kappa Kappa Gamma, which was the first one on campus, was its Dad's Day held on the same day as OSU's Dad's Day. There is entertainment for the dads and the traditional feature — initiation into "Pappa Pappa Gimme," The purpose of the program is to show the girls' appreciation to their fathers. Other events were Founder's Day, celebrated with Kappas from OSU, Wesley and Dennison; the Kappa-Theta formal held at the Athletic Club; the Senior breakfast; and the Spring formal. Open houses were held after each home game. The Kappa girls are very proud of their newly decorated front hall and brand new living room furniture. Six members of the sorority were initiated into activity honoraries during this year. There have been some funny incidents during the year also — two Kappas are owners of turtles!

ADDITIONS ARE MADE TO THE KAPPA BULLETIN BOARD.

KAPPAS CONGRATULATE MRS. HEBDEN, "MAMA OF THE MONTH."

TURNABOUT? ARE YOU SERVING FROM THE RIGHT SIDE?

TONIGHT'S THE NIGHT TO ADORN THE HOUSE FOR CHRISTMAS.

PHI MU

A "neighborly function" party at the Phi Mu house opened the social year for the sorority. Dad's Day on November 16 included a traditional dinner for the fathers after the Iowa victory. Here the girls received a very special gift — a hi-fi set for the house! The sorority had a Christmas party for underprivileged children and their annual Founder's Day dinner at Ilonka's. During the Spring Quarter, a tea was given for President and Mrs. Fawcett, who is a Phi Mu alumni. Cubbage Corners was the scene for a real country square dance Winter Quarter and Winding Hollow Country Club was the setting for the spring formal. "Mom" Harney moved in the Phi Mu house last autumn and made herself right at home. The sorority mascot, Sheba, a blond Afghan hound, was the cause of much hilarity throughout the year at the house at 93 East Fifteenth Avenue.

AT LAST YOU'RE PLEDGES—THE FUN BEGINS!

THE HOLIDAY WAS CELEBRATED GAILY AT THE PHI MU HOUSE. WHO WAS SANTA?

PHI MUS GET "MOM," HI-FI AND A BLOND AFGHAN

TOP ROW: Edington, Olsen, Marksberry, Beatty, Fulton, Tesmer, Horcher, Davis, Pierce, Ohlemacher, Page. THIRD ROW: Soderstrom, Richards, Tyson, Saghy, Wheeler, Topping, Folk, Montgomery, Sommer, Parker, Flaker, Hamilton. SECOND ROW: Doster, Thompson, Rauber, Gary, McChesney, Mrs. Harvey, McCarthy, Niuman, Mumma, Satterfield. FIRST ROW: Roose, Byler, Garris, Petrosky, Titus, Hart, Hood, Masson, Lestock.

TOP ROW: Seiden, Reinhart, Berkman, Asch, Bloom, Shapiro, Kaplan, Kurit. SECOND ROW: Stern, Trauner, Sherman, Lexander, Weinstein, Rosenberg, Smith, Shulman. FIRST ROW: Schulman, Rakov, Gross, Kushner, Berman, Mrs. Wicks, Bosenfield, Cremer, Brown.

NEW DECORATIONS PLEASE PHI SIGMA SIGMAS

THE WINTER FORMAL WAS GIVEN IN HONOR OF THE NEW PLEDGES.

PHI SIGMA SIGMA

This year the Ohio State University Chapter of Phi Sigma Sigma house was bustling with activity. Each Friday afternoon the girls held a TGIF party, where refreshments, dancing, and cards were enjoyed at the end of the week. During Fall Quarter a Christmas party was given for the children of St. Stephens Community House. The Phi Sigs, along with the bus boy as Santa Claus, enjoyed the party as much as the children. The climax of the year came when the girls returned to school Winter Quarter to find their house newly decorated in gold, black, and white. The Formal, held at the Beechwold Restaurant, was highlighted by a skit given by the pledges who imitated the actives. The Phi Sigs are now making plans for the National Convention to be held in Atlantic City. Luci Berman is president of Phi Sigma Sigma and Barbara Gross is vice president.

LYNN, THE HOUSEBOY, PLAYS SANTA FOR THE KIDDIES.

THE CHILDREN OF ST. STEPHENS WATCH SANTA.

THE GIRLS ENJOY THE FIRST DINNER IN THE NEW DINING ROOM.

PI PHIS ADMIRE NEWLY-WON TROPHIES.

PI BETA PHI

The house at 1845 Indianola Avenue is the center for all the activities of the Pi Beta Phis during the year. In November Mrs. Conaway and Miss McCormick were the sorority's guests for dinner and a style show. Lazarus supplied the clothes and models, of which three were Pi Phis. The traditional trophy was presented to the "Pi Phi Man of the Year" at the Christmas formal. The dance was held at the Columbus Country Club. Santa Claus was there to pass out the toys which are always the favors at the dance. Besides the Christmas dance, there was also a spring formal. Late in April the Pi Phi Founder's Day dinner was held where the alumnae as well as the active chapter members came. The sorority scholarship and activity awards were presented at this time. Led by their president, Carol Newhouse, they had a successful year — full of activity and fun.

PI PHIS MEET ANOTHER PI PHI WHO IS "MISS AMERICA."

PLEDGES TAKE TIME OUT FROM PLEDGE DUTY TO PLAY CARDS.

TOP ROW: Carroll, Dundee, Baker, Neunzig, Jones, Vredeveld, Corsaw, Farnham, Longwell, Dickey, Crowford, Elwell, Kelchner, Bausman, Riehl. FOURTH ROW: Hamilton, Schultheis, Conway, Dillahunt, Lozier, Pfeifer, Johnson, Ridgway, Sinay, Kostyo, Lynne, Fuller, Smith, Markley, Dornbirer, Folsom, Davis, Geihart, Bates. THIRD ROW: Kinsley, Hainer, Thomas, Gilmore, Demchak, Shortz, Schossler, Allen, Dutro, McNamara, Reese, Randolph, Phipps, Jenson, Voelker, Stilwell, Masse. SECOND ROW: Curtis, Cannon, Greenhalf, Craighead, Weihl, Stephenson, Mrs. O'Connor, Newhouse, Courtney, Sandow, Sayers, Sandbo, Shelton, Hamilton. FIRST ROW: England, Kruckeberg, Tiemeyer, Lehmden, Maginniss, Spellman, Boyd, Henne, Harder, Cranmer, Dickerson, Gotter, Stricker.

PI BETA PHIS SELECT THEIR "MAN OF THE YEAR"

SCHOOL GIRLS SHOW FOOTBALL SPIRIT AT THE HOMECOMING RALLY.

SANTA ENTERTAINS THE KIDDIES WHILE ENID DISTRIBUTES GIFTS AT THE SDT-TEP CHRISTMAS PARTY.

SDT'S HONOR ALUMNAE, TRUSTEES AT BANQUET

TOP ROW: Dock, Diznoff, Glazer, Stein, Levison, Vinocur, Bergman, Wilkoff, Lane, Bender, Gaiser, Chalfie. FOURTH ROW: Cramer, Perlman, Levis, Kusinorm, Katz, Hening, Bronster, Katz, Grant, Licht, Shrago, Feinstein, Shapiro, Kroot, Hettler. THIRD ROW: Reiner, Handler, Sherman, Wides, Brawer, Paikin, Meisel, Foreman, Bassler, Lapine, Greenwald, Glick, Schear, Roland, Goode. SECOND ROW: Herman, Yavitt, Davidson, Klein, Saidleman, Mrs. Rosenberg, Fishman, Koshover, Epstein, Bean, Wittenberg. FIRST ROW: Valensky, Rosenberg, Schear, Berger, Feldman, Rosenberg, Wasserman, Shaman, Berman, Goorey.

DIG THOSE CRAZY OUTFITS AT THE "COMRADE CAPERS" PARTY!

SIGMA DELTA TAU

The Sigma Delta Taus on Fifteenth Avenue had a happy gleam in their eyes when they returned to school this fall — their house had several new additions. During Fall Quarter a dinner was held honoring the alumnae and trustees. "Comrade Capers," a satire on Communism, was the outstanding autumn attraction. The "Iron Curtain" decorations and the costumes of the girls and their dates were quite striking and effective. During the same weekend the girls had their annual Christmas party with the Tau Epsilon Phis. Each year underprivileged children are brought to the two houses and served food and given gifts. All these activities kept the SDT's on their toes throughout the year. It has been a happy and prosperous year under the leadership of their efficient president, Sandy Saidleman and her capable officers.

HEY, LANNY, DON'T CHOKE JO; SHE'S BEEN A GOOD PEON!

SDT'S FORM A CONGENIAL GROUP AT A RUSH PARTY.

THE THETA PHIS MOVED INTO THIS HOUSE LAST FALL.

THETA PHIS PLAN ANOTHER PARTY FOR WINTER QUARTER.

DINNER DANCE CLIMAXES YEAR FOR THETA PHI

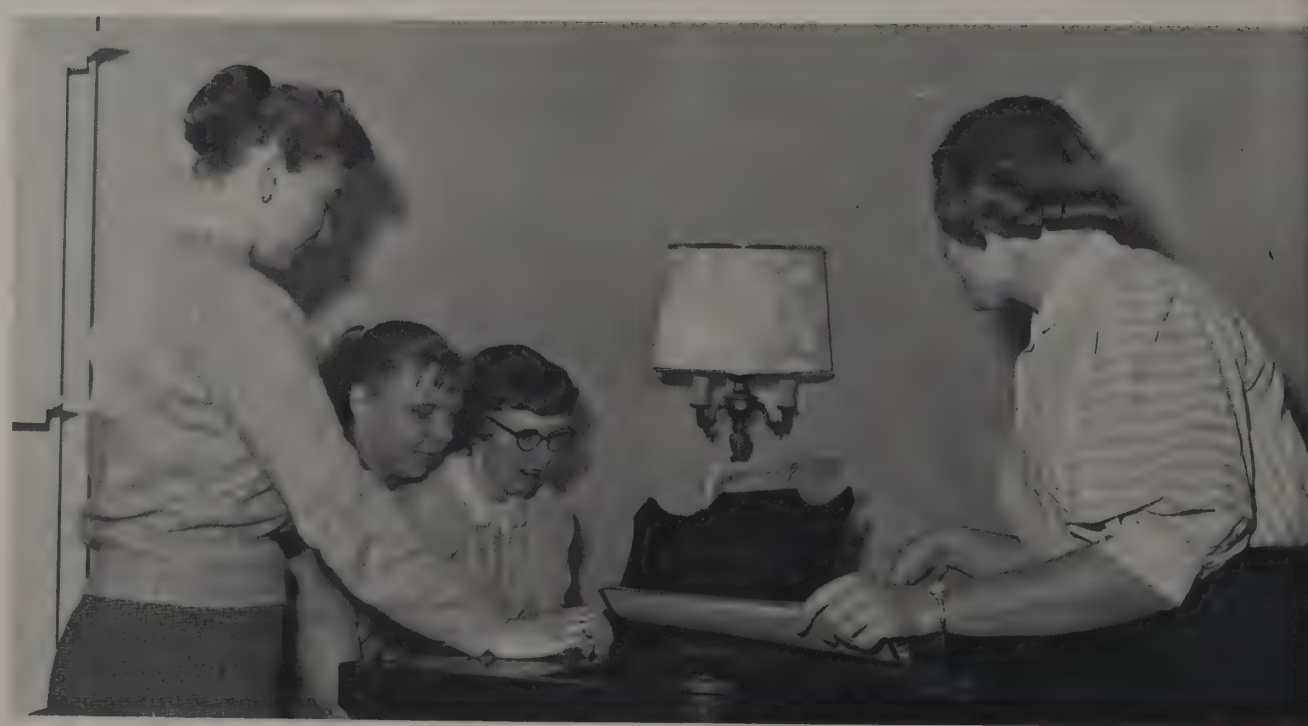

A THETA PHI ALPHA QUARTET PRACTICES A SONG.

THETA PHI ALPHA

The crowning of Fred Gallucci, the "Sweetie Pie of Theta Phi" at the annual dinner dance last spring brought to a close a wonderful year for the Ohio State University Theta Phi Alpha sorority. The girls began their year by moving into their newly acquired house at 1950 Iuka Avenue. Fall Quarter began with an informal dance which set the pace for a busy and exciting year for the sorority. The highlight of the last year's social calendar was the traditional White Rose Formal held during Winter Quarter. This dance is the setting for the presentation of the sorority awards to the outstanding pledge and active for the year. Winter also brought the excitement of rushing and a new pledge class. Spring came and Theta Phi Alpha chapter participated in May Week and Greek Week. President of Theta Phi Alpha this past year was Yvonne Bluteau.

ACTIVES CHAT BEFORE MEETING BEGINS.

CALIFORNIA, HERE WE COME!

SMILES REVEAL GOOD NEWS IN THE MAIL.

ZETA'S REST AFTER DECORATING THE CHRISTMAS TREE.

ZTA'S HAVE AN OPEN HOUSE AFTER A GAME.

ZETA TAU ALPHA

Traveling, banquets, and parties kept the Zeta Tau Alphas busy this year. The entire chapter migrated to the University of Akron for their annual State Day. Upon their return, the neophytes were initiated into the Ohio State chapter. The alumnae and chapter members attended the annual Founders Day Banquet, which was held at the Jai Lai. The Zeta Tau Alpha's House Mother Tea, Christmas Party, Formal, and Homecoming kept the ZTA house full of life and excitement. Miriam Benson and Peggy Jones were initiated into Mirrors, and Lois Taylor became a member of Chimes and of the Social Board. Susan Bird, as president, guided the Zeta Tau Alpha sorority members through a year that was packed full of success and fun. She was aided by the other officers: vice president, Floretta Trimble; secretary, Phyllis Gill; and treasurer, Gloria Colananni.

A SONG-FEST IS ENJOYED BY ZTA'S AND THEIR DATES.

ZETA TAU ALPHA MEMBERS AND THEIR MOTHERS MEET FOR A TEA.

ZTA'S ENJOY BANQUETS, PARTIES AND TRAVELS

TOP ROW: Vetter, Chambers, Kostal, Wigton, Sakel, Grill, Queen, Lanesky, Barstow, Hysley, Irwin, Shallenberger, Brooks, Spitzenberger. THIRD ROW: Arbogast, Nell, Townsend, Brignam, Guilliams, Berman, Tammisoo, Plummer, Tanner, Benson, Reed, Bishop, Roeder. SECOND ROW: Miltenberger, Boring, Fiedler, Trimble, Bird, Mrs. Lyons, Gill, Colananni, Lewton, Jones. FIRST ROW: Murtha, Rector, Hayden, Gerlinger, Stephenson, Thomas, Bigelow, Jones, Cameron.

TOP ROW: Morgan, Smith, Ross, Marshall, Watson, Copeland, Sanders, Rose, Reynolds, Wilkes, Harrison. SECOND ROW: Wade, McAnulty, Young, Wilcox, Garrett, Keith, Nelson, Gatliff, Rice, Phillips, Neal. FIRST ROW: Langford, Rouson, Warren, Gleason, Edwards, Waiker, Baylor, Diggs, Reese.

DELTA SIGMA THETA

The members of Delta Sigma Theta have had an extremely active and prosperous year. The pledges, aided by their pledge trainer, Barb Baylor, completed several community projects, and also had an annual pledge party. Jackie Rouson, the social chairman, planned several exciting events throughout the year, the first of which was the Ice-Breaker party. The Delta Sigma Thetas were busy at Christmas time, when they gave a basket to a Columbus family and had a party. During Winter Quarter there was a formal dance, the Crimson and Cream Ball. The officers were Pat Edwards, president; Diane Walker, vice president; and Betty Ivy, treasurer.

OFFICERS PLAN THE COMING EVENTS FOR DELTA SIGMA THETA.

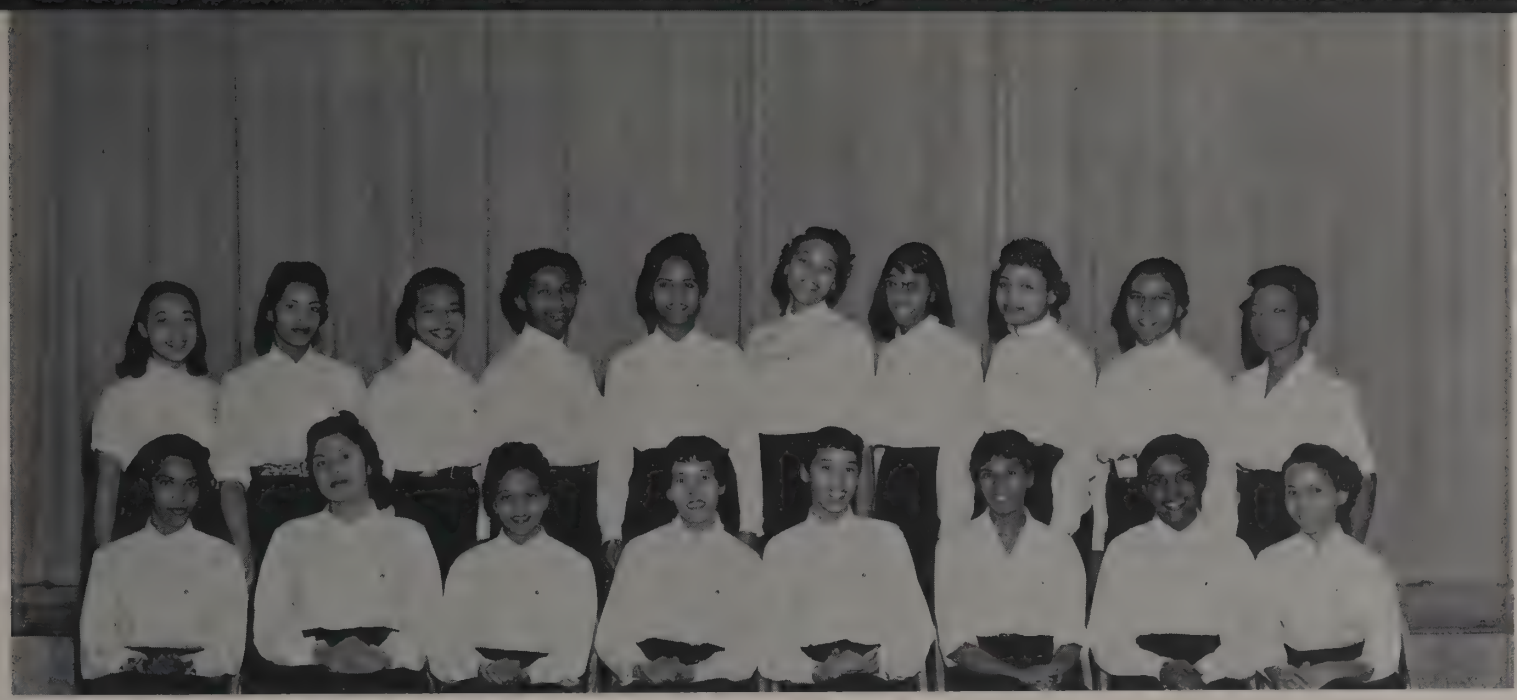

TOP ROW: Barnes, Fontaine, Collins, Hayden, Clay, Hairston, Washington, Hawkins, Dandridge, Cornelius. FIRST ROW: Owens, Davis, Hicks, Drewry, Diggs, Lacy, Deloach, Burks.

ALPHA KAPPA ALPHA

Community projects and social activities consumed the time of the Alpha Kappa Alpha sorority members. A French Hide-a-way party highlighted Fall Quarter. The theme was a French one, with appropriate costumes, and a floor show. During her visit to Ohio State University, Marian Anderson was made an honorary member of Alpha Kappa Alpha. Sand and beach umbrellas made the setting for a beach party in March. Church attendance as a group, Christmas parties at the Columbus State Hospital, and panel discussions with the Ohio State students from Africa were just a few of the many Alpha Kappa Alpha projects this year.

AKA'S PRACTICE SONGS BEFORE SORORITY MEETING.

TOP ROW: Schwartz, Shelton, Weitsman, Darling, Smith, Levine, Berman, Rakov, M. Davis, D. Davis. FOURTH ROW: Ansley, Evans, Mahaffey, Zeller, Thone, Goodwin, Jordan, McChesney, Rouson, Moyer. THIRD ROW: Rouse-Smith, Reese, Levine, Miller, Shirkey, Hunter, Booth, Cohn, Thesing, Herbst, Shiland. SECOND ROW: Christman, Regan, Van Buren, Murphy, Sirak, Dawson, Goldfein, Nagle, Lees, Helman, Oden. FIRST ROW: Collins, Steinberg, Davis, McCormick, Castellarin, Fisher, Miltenberger, Beam.

SHEILA CASTALLARIN: PANHELLENIC PRESIDENT.

WOMEN'S PANHELLENIC

Women's Panhellenic Association of the Ohio State University is composed of forty-six members, a representative from each sorority. The purpose of Panhellenic is to co-ordinate and govern all activities pertaining to sororities and all of the members. Panhellenic organized the sales of Buckeye Boutonnieres before home football games, the proceeds of which go to Women's Juvenile Service Board. It also sponsored a foster child and a foreign student from Denmark, and participated in Greek Week, Religion-in-Life Week, and Homecoming. Sheila Castellarin served as president of Women's Panhellenic Association this year.

TOP ROW: Riber, Bausman, Sanders, Kluter, Mumma, Dunk, Rood. THIRD ROW: Fitzpatrick, Barnes, Spitzenberger, Lehman, Goodfellow, Wasserman, Cohn. SECOND ROW: Hendricks, Bowers, Bloom, Bossetti, Biederman, Ricker, Tobin. FIRST ROW: Capper, Hermanns, Doster, Spurgeon, Davis, Fishman.

PLEDGE PANHELLENIC

The main function of Pledge Panhellenic is to serve as secretaries for the various committees of the Panhellenic Board. In co-operation with the Freshman Fraternity Council, Pledge Panhellenic plans the Pledge Princess Prom. A banquet for the outstanding pledge from each sorority is now being planned, at which the outstanding pledge at Ohio State will be chosen. Any problems which may arise in a pledge class are discussed. Pledge Panhellenic offices are automatically rotated from sorority to sorority so that each sorority has a chance to lead the group. This year, Barbara Doster is president, and Jo Davis is adviser.

A MOTION FROM THE FLOOR IS DISCUSSED.

TOP ROW: Blateau, Hairston, Teaford, Manus, Farrell, Root, McCarthy, Brwon, Crouch. SECOND ROW: Mesthan, Carlisle, Hecht, Berman, Trimble, Edwards, Pile, Stanfield, Benadum. FIRST ROW: Diggs, Schaefer, McCormick, Castellarin, Saidleman, Newhouse, Kowatch.

CSP MEMBERS PLAN A COMING EVENT.

CSP ASSISTS PANHEL

The Council of Sorority Presidents functions under the jurisdiction of the Women's Panhellenic Association. This council is composed of the presidents of the social sororities at Ohio State University. These sorority presidents serve as representatives for Ohio State at various functions, and as ushers for the Freshman Convocation. The Council of Sorority Presidents holds meetings twice a month, each of which is a dinner meeting at one of the sorority houses. Any problems which may arise in several of the sororities are discussed by the Council, which recommends any advisable action to the Women's Panhellenic Association.

Dockum, Schnorf, Lurding, Moritz, Dean, McElhaney, Biederman, Reichenstein.

CFP IS THE MOST POWERFUL OF FRAT COUNCILS

The national recognition received by the Ohio State University's Interfraternity System is well deserved, as their record of activities shows. The Council of Fraternity Presidents is the most powerful of the six councils composing the fraternity system. This body, consisting of the presidents of the undergraduate social fraternities, meets every other Tuesday evening. At these meetings the Council discusses some of its problems and often finds solutions through the experience of other groups. Each quarter the Council, under the leadership of president Tim Moritz and adviser Dean McElhaney, undertakes a project which provides service to the University or to the community. Other events, such as the CFP retreat and various fund-raising drives demonstrate the enthusiasm and cooperation of the CFP.

TOP ROW: Williams, Wolfe, Vail, Sharp, Eberhard, Kohler, Thal. SIXTH ROW: Bowman, Robb, Rhoads, Carlotta, Gabriel, Muslih. FIFTH ROW: Hanlon, Atherton, Andrews, Biales, Barghausen, Watkins, Smith. FOURTH ROW: Marmer, Bibler, Fox, Brown, Braden, Romeo. THIRD ROW: Lurding, Bletzacker, Mathews, Hoeltzel, Nusken, Tudor, Foster, Stembridge. SECOND ROW: Lewis, Jacobsen, Klapp, Miller, Weber, Weinsz. FIRST ROW: Myers, Starinieri, Carter, Moritz, Reichenstein, Brown, Dean McElhaney.

COOKS COMPARE MERCHANDISE OF NEARLY SIXTY MERCHANTS.

NEW TECHNIQUES OF FOOD PREPARATION ARE DISCUSSED.

500 ATTEND FOOD FAIR

The "Fraternity Managers Association, Incorporated," is owned and operated by the fraternities and sororities. Incorporated as a non-profit buying organization, the member groups secure price savings by pooling their purchases of foods, supplies, services, and equipment. At the FMA Fair some five hundred fraternity officers, housemothers, and cooks sample and compare merchandise. It provides an excellent opportunity for the fraternity buyers to meet and to talk with the merchants with whom they deal throughout the year. The FMA is governed by a Board of Trustees composed of five students and six alumni.

TOP ROW: Castellearin, Dean McElhaney, Yates, Schorr, Weiland, Scott, Moritz, Karrer, Warnick, Dean Ross. FIRST ROW: Emswiler, Aler, Dean Conaway, Ressig, Hecker, Palmer, Glick.

TOP ROW: Young, Williams, Sandburg, Haas. FIRST ROW: Jones, Esky, McWilliams.

FRATERNITY AFFAIRS

Ohio State's fraternity system functions around the Fraternity Affairs Office, which is a clearing house for fraternities and the administrative center of six fraternity councils. FAO is also valuable to OSU as it coordinates efforts toward Greek Week, selling Buckeye corsages for the benefit of underprivileged children, and collections for the support of the U. S. Olympic Team. These duties are shared by the president, Tim Moritz; secretary, Murray Reichenstein; treasurer, Mike Brown; and the director of public relations, George Carter, and eight sophomore secretaries appointed because of their outstanding work in the office.

Director of Public Relations, Carter; Treasurer, Brown; President, Moritz; Secretary, Reichenstein.

TOP ROW: Weintraub, Sandburg, Williams, Young, Houston. FIRST ROW: Haas, Terbrueggen, Brown, Burns.

PLEDGE TRAINERS' COUNCIL

TOP ROW: B. White, Kennelly, Judy, Maxwell, Englehart, McCray. FOURTH ROW: Krebs, Oates, Stewert, Wagner, Brown, Simon. THIRD ROW: Terry: Murphy, Fortlage, Hollander, Ahlers, Knofsky. SECOND ROW: Brown, Smith, Feldman, Schnorrenberg, Krasny, Lepley, H. White. FIRST ROW: Fochtman, Firestone, Corey, Rogers, Rose, Kuhn.

FRESHMAN FRATERNITY COUNCIL

The Freshman Fraternity Council is composed of a representative of each of the forty-eight social fraternities on campus headed by president Mike Fitzgerald.

TRAINERS' COUNCIL

The three P's — pledges, problems, and projects — compose the Pledge Trainers' Council's agenda. During a pledgeship there are many problems that arise, and the pledge trainers work together to solve these mutual problems. Besides this big job of organizing the pledge class, the Council sponsors a Pledge Convocation, and each quarter during Help Week these pledge trainers organize the "Help Night" projects. On the designated evening the neophytes go to one of the social service agencies in Columbus and offer their aid. The success of Ohio State's fraternity system lies upon these advisers and the job they do guiding their pledges.

PLEDGES CO-ORDINATE

The Freshman Fraternity Council, a training group for future fraternity leaders, is composed of freshman representatives from the fraternities and meets bimonthly to plan and discuss projects. Its undertakings include the Pledge Princess Prom and the annual Gainer Cup Banquet. Two of the main objectives of the FFC are to coordinate the activities of all the pledge classes and to promote cooperation between the freshmen in those groups. This year's adviser to the council, John Bessey, helped the boys organize in the fall, and the officers with Mike Fitzgerald as president led the way through a prosperous year.

NEW COUNCIL FORMED

In the spring of 1957 the Council of Fraternity Chaplains was established to re-evaluate and re-examine the Fraternity System with the purpose of furthering the development of an intellectual, spiritual, and cultural atmosphere throughout the fraternity system. The Council, with Don Stapleton as Chairman, is composed of the chaplain from each of the 48 social fraternities and has sponsored such events as a speaker's catalogue, and discussion meetings. It is the coordinator between the University and the interfraternity system on such projects as Religion-in-Life Week, the United Appeals Drive, and the Blood Drive.

PIFC HOLDS BANQUET

The Professional Interfraternity Council coordinates the activities of the professional fraternities. The officers of PIFC this year are Charles Rossfeld, president; Murray Reichenstein, secretary; and Dick Roberts, vice president. The organization provides an opportunity for discussion of the problems relating to their professions and social program. The PIFC recognition and scholarship banquet is held each year honoring two outstanding guests and their respective fraternities. The Deans of the various professional schools, as well as alumni of the group, are invited to participate in the evening's program.

COUNCIL OF FRATERNITY CHAPLAINS

TOP ROW: Goodfellow, Carlton, Soder, Hench, Higgons, Spilker, Humbert Settlemire. SECOND ROW: Clark, Allen, Ferguson, Anderson, Long, Cornett. FIRST ROW: Watanba, McConnell, Eisenburg, Stapleton, Vanpelt, Whittaker.

PIFC

TOP ROW: Frymier, West, Galida, Seiler, Brant, Gattozzi, Halloway, Halsey, Brusadin, Schuman, Hartman. FIRST ROW: Petrik, Reichenstein, Rossfeld, Roberts, Dean McElhaney, Vermillion.

"FRATERNITY LIFE"

A copy of "Fraternity Life" is sent to every enrolling male student in the upper two thirds of his graduating class before he arrives on the campus in order that he might learn a bit about the different fraternity houses, their history, costs, rushing procedures, famous alumni, and a preview of their social calendars. This year "Fraternity Life" was edited by Carroll Lurding, and a staff who petitioned for the positions and were elected by the Council of Fraternity Presidents. This publication is under the jurisdiction of the Director of Public Relations of FAO and is regarded as one of the finest and most functional of its kind.

"WITH THE GREEKS"

"With the Greeks," a tri-quarterly publication sponsored by the interfraternity system in conjunction with Panhellenic, is a service to all Greek organizations. WTG, edited by Phil Ehrenkranz and staff, presents information and facts about fraternity and sorority happenings and highlights editorials from well-known professors, human interest stories, and sports. This publication strives to develop a feeling of close communication between the houses and their members. Copies are distributed free of charge to all fraternity and sorority houses, all dormitories, off campus stores, campus buildings, and administrative offices.

WITH THE GREEKS

TOP ROW: Haas, Vanvoorhis, Ehrenkranz, McHugh, Ritz. FIRST ROW: Scheetz, Herbst, Ross, Katz, Lees, Hipley.

FRATERNITY LIFE

Wasserman, Traub, Lurding, Riseling, Bowers, Vanvoorhis.

Winner of the Outstanding Pledge Award, Bob Nemo, and winner of the 1957 Gainer Cup, Ken Dameron.

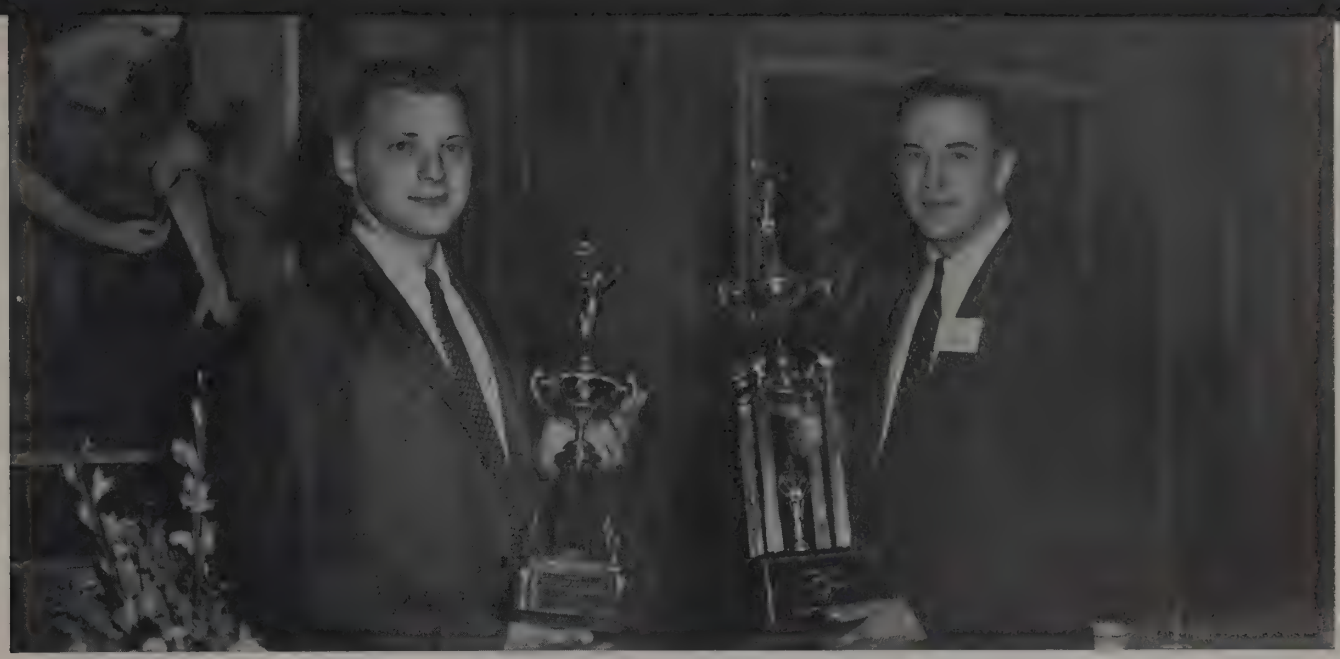

INTERFRATERNITY COURT

McNaughton, Hollander, Reichenstein, Myers, Moritz, Dean, McElhaney.

COURT JUDGES CASES

Serving as a judicial arm for the fraternity system at Ohio State is the Interfraternity Court. This court has the jurisdiction on all matters involving the rules drawn up by the Council of Fraternity Presidents, and therefore enforces and rules on infractions of these rulings. Cases are referred to the Interfraternity Commission by the Dean of Men and by the University administration. Reports of the outcome of the cases are distributed to all fraternities to discourage violations. The court is composed of the secretary of the Fraternity Affairs Office, four judges, and a Chief Justice.

GAINER CUP BANQUET

Winner of the 1957 Gainer Cup was Ken Dameron, former Director of Orientation Week, vice president of Beta Theta Pi, and participant in many campus activities. Bob Nemo, a freshman secretary in the FAO Office and officers of Zeta Beta Tau, was honored with the Outstanding Pledge Award. He is also very active in the "Ohio State Engineer." These awards were presented in the spring at the Gainer Cup Banquet which was held by CFP and FFC with Ray Bergman as chairman. The outstanding fraternity man and pledge of the year are chosen on the basis of scholarship, service in activities, and contribution to the fraternity.

PHI SIGMA DELTA SELLS MOST BOOKS TO WIN

PHI SIGS SERENADE THEIR DATES AT ANNUAL WINTER FORMAL.

Introducing the men of Phi Sigma Delta, the Makio Fraternity of the Year. Much time and energy was channeled into the job of winning this honor, because it took every man selling Makios to win. Enthusiasm, salesmanship, and plain hard work co-ordinated the Phi Sigs into one winning team. Their high spirits and gung-ho rivalry sparked the entire year, from the Winter Weekend which included a calypso party complete with decorations and a dinner-dance, to the annual Champagne Formal held outside during Spring Quarter. Another outstanding event is the circus held every year. The parade, which begins at the fraternity house and goes to the dormitories, and makes a tour of the campus, includes lion tamers, sword swallowers, and plenty of clowns to provide tons of laughter.

WINE, WOMEN, AND MONEY TAKE OVER AT A PHI SIG PARTY.

PINOCCHIO TAKES THE SPOTLIGHT IN MAY DAY FLOAT PARADE.

THE MAKIO FRATERNITY OF THE YEAR FOR 1958

PHI SIGMA DELTAS, WITH TROPHY AND BEER MUGS IN HAND, PREPARE TO CELEBRATE THEIR VICTORY AS MAKIO FRATERNITY OF THE YEAR.

EVERYONE READS THE COLUMBUS DISPATCH!

ACACIAS AND DATES WATCH TWO EXPERTS "ROCK AND ROLL"

DANCING IS A FAVORITE ACTIVITY AMONG ACACIA MEMBERS.

ACACIA

Acacia fraternity was founded in 1904 and to this day upholds the principles of free Masonry, its foundation. Membership is restricted to sons of Masons, brothers of Masons, and those persons recommended by two Master Masons. The old gray house on the corner of Fifteenth and Indianola has been razed to facilitate construction of a new house on that location. The proposed house,, with its 50 man capacity, will be one of the newest and most modern fraternity houses on campus. Even though emphasis is on scholarship, men of Acacia take an active part in almost every campus social and intramural activity. Two new trophies were won during the last two years for building the best May Week float. Acacia's social program includes fall and spring formals, Founder's Day, and regular house parties. Acacias believe that activities are important to many, but scholarship is important to all.

MEMBERS CELEBRATE THE NEW YEAR WITH A PARTY.

ACACIA FRATERNITY IS BUILDING A NEW HOUSE

TOP ROW: Saylor, Writsel, Kindig, Wadge, Schmitt, Nagel, Kuhn. SECOND ROW: Meyer, Zuspan, Berlin, Ulmer, Carter, Tedrow, Dugan, Bean. FIRST ROW: Shelt, Fisher, Miles, Faulk, K. Theodore Amasis II, Klapp, Wachtmann, Boyer, Elliot, Del Favero.

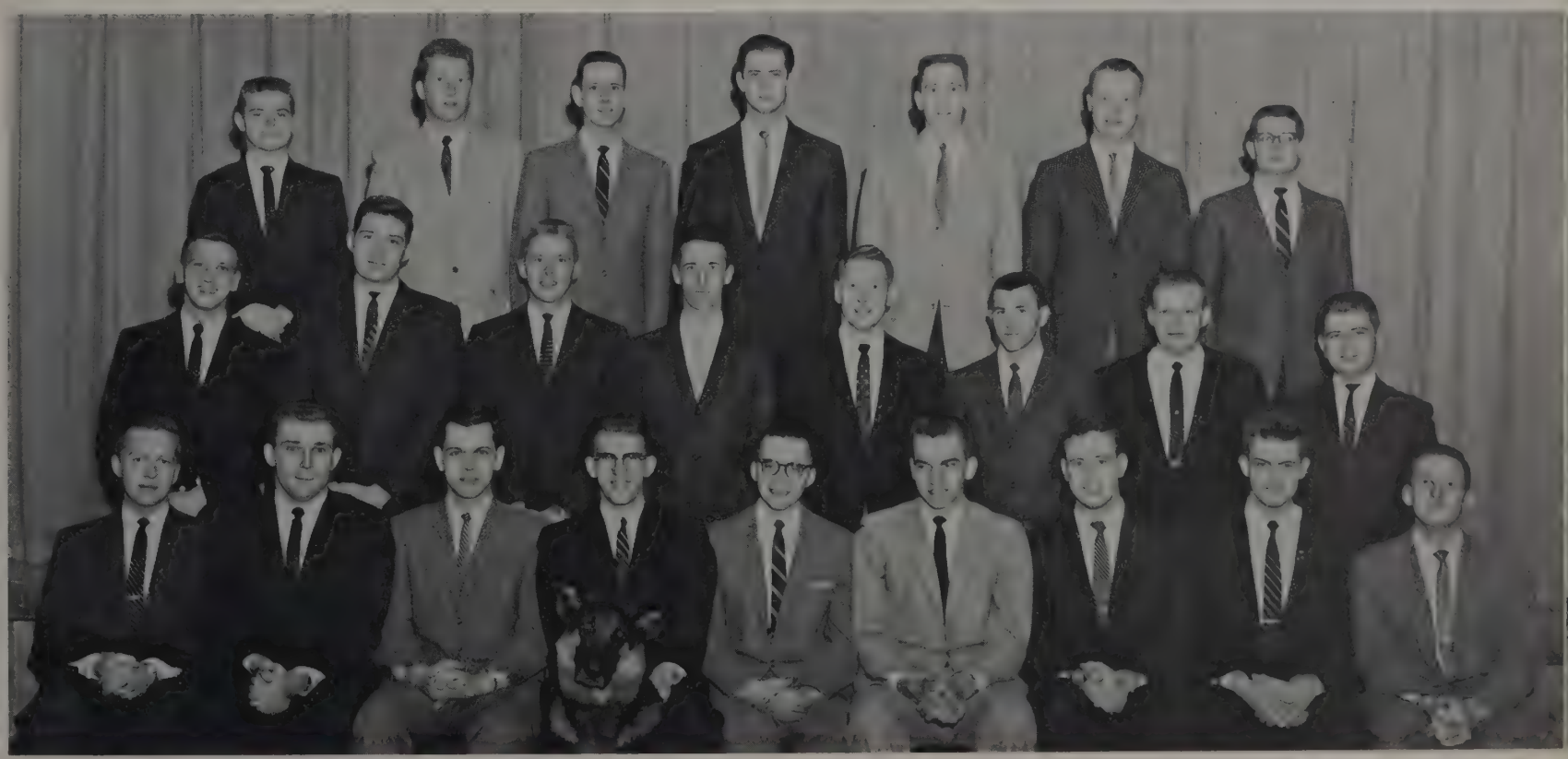

TOP ROW: Weinstock, Kolin, Freidberg, Tucker, Begun, Bordo, Zeldes, Krasny, Diamond, Borstein, Wohcvian, Polster. THIRD ROW: Amber, Cross, Galvin, Sacks, Epstein, Miller, Kafes, Bley, Tepper, Kajan, Rubin, Markman, Goldberg. SECOND ROW: Wolsky, Suid-V, Malitz, Zimmerman, Cazakoff, Heiney, Freedman, Gildar, Karlan, Roth, Kaye, Smokler, Rubenstein. FIRST ROW: Grosz, Green, Voichick, Levenson, Lewis, Goozh, Kravitz, Kirsch, Wecksler, Rossen, Greenwood.

"DAMN YANKEE" STARS VISIT ALPHA EPSILON PI

PLEDGES ENTERTAIN ACTIVES AND THEIR GUESTS DURING HOMECOMING.

ALPHA EPSILON PI

Representing areas from all over Ohio, New York, Pennsylvania, New Jersey, and the District of Columbia, members of Alpha Epsilon Pi achieve much recognition as leaders in all phases of university life. The varsity football team, the wrestling team, and the swimming squad were all managed by "Apes" Les Einhorn, Hal Zeldes, and Gene Wolsky, respectively. Jerry Lefkovitz is Sophomore Senator and Ken Zeisler is Junior Class vice president. Don Levenson was voted the "Ugliest Man on Campus" as he portrayed Prince Arturo in a trophy winning effort. Third place came to the Apes in Greek Week Stunt Night. The chapter was visited by both Ralph Lowe and Sherry O'Neil, stars of "Damn Yankees." One of the favorite social events of the year is the Monte Carlo party where everyone tries their luck at games of chance.

CHAMPAGNE FLOWS AT A PARTY DURING HOMECOMING.

SHANE, A FAVORITE ON CAMPUS, REACHES FOR A COOKIE.

APES LOVE TO SEE A CHEERFUL FACE IN THE MORNING.

KAY THOMAS, CHAMPAGNE QUEEN, IS ESCORTED TO THE THRONE.

NANCY CROWNS KAY THOMAS AT THE AGR'S WINTER FORMAL.

ALPHA GAMMA RHO

Alpha Gamma Rho at Ohio State is the founding chapter of the largest national agriculture fraternity. A balanced program of social, athletic, scholastic, and spiritual activities is upheld. Scholastically, AGR ranked first nationally over all fraternities for the 1956-57 year. Many are active in campus activities, including Sophomore Class Council, O.S.P.A., Ohio Staters Inc., All-Ag Council, varsity football, track, and others. This year they took first place in both the Homecoming Rally and the ticket and badge sales during "Help" Week. A varied social calendar fills the life of an AGR. The recently completed west wing and outdoor living terrace provide a pleasant atmosphere for many social functions. The Winter Champagne Formal and Spring Pink Rose Formal highlight the chapter's social functions.

AGR'S TAKE A BREATHER DURING THE FORMAL INTERMISSION.

TOP ROW: Wampler, Steiner, Hoffman, Hilme, Timmer, Bigelow, Oehrtman, Miller, Fishburn, Thompson, Johnson, Hirtzel, Easterday, Thomas, Frey, Kingsfed. THIRD ROW: Ramseyer, Baird, Miller, Coon, Hunter, Grubel, Burger, Carpenter, Thornton, Korsgaard, Burggraf, Hoover, Ufer, Smith, Cope, Esky, Pitthan, Livegood. SECOND ROW: Hockman, Williams, Campbell, Mostoller, Wank, Gustin, Ramseyer, Scheid, Herrnstein, Schwab, Shorter, Young, Fink, Mizer, Holdren, Fox, Leimbach. FIRST ROW: Ball, Herd, Stephenson, McConnell, Huddle, Mrs. Beall, Hoskins, Gibson, Stapleton, Wotowic, La Rue, Cromley, Berg.

ALPHA GAMMA RHOS IN MANY OSU ACTIVITIES

A GROUP OF THE AGR'S BOARD THE ROSE BOWL TRAIN.

ALPHA GAMMA SIGMA MEMBERS TAKE PLEASURE IN ENTERTAINING THEIR FAMILIES ON PARENT'S DAY.

ALPHA GAMMA SIGMAS ARE ACTIVE ON CAMPUS

TOP ROW: Eberwine, Wright, Call, Schmerge, Skinner, Linnabary, Boyer, Fortlage, O'Sullivan, Machett, Harris, Hastings. THIRD ROW: Block, Latham, Deeter, Hines, Wagner, Madden, McInturf, Sturgeon, Tulloss, Holter, Hysell, Sayre, Walther, Breedlove. SECOND ROW: Ketcham, Briggs, Wick, Wolfe, Wilkey, Sharp, Oates, Myers, Firestone, Kerr, Heilman, Miley, Barnaby. FRONT ROW: Kari, Slates, Senseman, Rothert, Welch, Watkins, Redman, Thomas, Slagle, Parsons, Deweese, Wilson.

A MORE CONSERVATIVE MEMBER HELPS OUT WITH A SKIT.

ALPHA GAMMA SIGMA

Alpha Gamma Sigma, professional agricultural fraternity, hosted a convention for all of its chapters in November. Their purpose is to promote better fellowship, to inspire higher ambitions for the professional agriculturalist, and through each other's association to better develop those talents which God has given us. In fulfilling this purpose, AGS members place scholarship, leadership, and campus activities as their main goals. Members prominent on campus include Roger Welch, president of Agronomy Club; Paul Kari, vice president of Flying Farmers; Larry Slates, vice president of ASAE; Max Heilman, president of University 4-H; and Dave Francis, president of Farm Bureau. Paul Kari, Roger Welch, Dave Francis, and John Slagle are members of the All-Ag Council. Highlights of the year are fall and winter dances and the Spring formal.

A CHRISTMAS PARTY GIVEN FOR FRANKLIN VILLAGE CHILDREN.

THE WINTER FORMAL WAS HELD IN THE FRANKLIN ROOM.

MANY ENJOYABLE HOURS ARE PASSED BY THE FIREPLACE.

A PICNIC ON A WARM AFTERNOON IS ALWAYS ENJOYED.

ALPHA KAPPA LAMBDA

Genuine brotherhood is the greatest thing offered in the Alpha Kappa Lambda home. A relatively small group, it is OSU's youngest fraternity. Members are proud that they were one of the first fraternities strictly to do away with hazing practices during "Help" Week on a local and national level. Several successful dances and parties have been held in the basement "Green Room." Hayrides, riverbanking parties, picnics, and private dances in off-campus surroundings add to the social calendar. Highlight of the year is the annual Sweetheart Formal, during which the girlfriend or wife of an active member is crowned "Sweetheart of AKL." A "Rags to Riches" Dance is held annually following a football game with Phi Mu Delta Fraternity. The winner is awarded a trophy and the privilege of attending the party dressed in riches. Losers must wear rags.

OLD TIMES ARE RECREATED, MUCH TO THE ENJOYMENT OF ALL.

ALPHA KAPPA LAMBDA MEMBERS PICKED UP THEIR DATES FOR A COSTUME PARTY IN A COVERED WAGON.

ALPHA KAPPA LAMBDA IS YOUNGEST OSU FRAT

TOP ROW: Harsh, Eaton, Hughes, Casper, Sommerfield, Campbell, Roberts, Jack, Todd, Bohandy. SECOND ROW: Gerboth, Huether, Turner, Jones, Kramer, Hallman, Gardner, Crumlish, Stagney. FIRST ROW: Robbins, O'Herin, Hiauac, Carlton, Mrs. Allshouse, Colegrove, Crandall, Domain, Terry, Smith.

TOP ROW: Tocci, Ludovici, Major, Sferrella. SECOND ROW: Myrick, Belmaggio, Giandonenico, Agresta, Pasqualone, DeLuca. FIRST ROW: Disabato, Martello, D'Alonzo, Starinieri, Bruzzese, Jordan.

ALPHA PHI DELTAS HAVE PRIZE WINNING COMBO

WITH RESULTS LIKE THIS, WE CAN'T HELP MAKING A MILLION DOLLARS ON THIS HAIR TONIC.

ALPHA PHI DELTA

The Alpha Phi Delta house is located one block east of the campus and only one block from the Ohio Union. Although it is one of the smaller fraternities on the Ohio State University campus, Xi chapter has an active social season. Among the social events are the Homecoming Dance, the Bowery Party, the Winter and the Spring Formals, the Calypso and the Poverty Parties. Each year the members of Alpha Phi Delta donate their services to a spaghetti dinner. The proceeds of this dinner are given to the Columbus Boys' Club. The APD's participate in various activities including Homecoming decorations, May Week, and intramural sports. Their trophy-winning combo played for the Greek Week Pledge Dance. Alpha Phi Delta is attaining its goal to achieve fellowship among its brothers.

EVERYONE PITCHES IN ON HOMECOMING DECORATIONS.

TROPHY WINNING COMBO SHOWS WHY IT WON.

THE BOWERY PARTY WAS QUITE A SUCCESS.

FINISHING TOUCHES ARE PUT ON THE LATEST MODEL.

MARILYN MEYER IS QUEEN OF THE WHITE ROSE FORMAL.

ALPHA RHO CHI

The men of Alpha Rho Chi fraternity have a common love of social functions as well as a love of architecture. They enjoy such traditional parties as the Homecoming dance, the Halloween party, and the formal in the Fall and Winter Quarters. During Spring Quarter the Alpha Rho Chi's scheduled the Founder's Day Banquet, their White Rose formal, and their Greenwich Village party. The fraternity has seven chapters and consists of over 2000 members. The Ohio State chapter, as well as two other chapters, designs the clever card stunts for the cheering section. Football season seems to be their favorite time of the year. This is probably because the Big Ten chapters exchange football weekends with each other. James Bletzacher. president this year, is planning a full and enjoyable schedule to keep up the fine traditions of the fraternity.

JIM LEADS A TOAST AT A GINGER ALE PARTY.

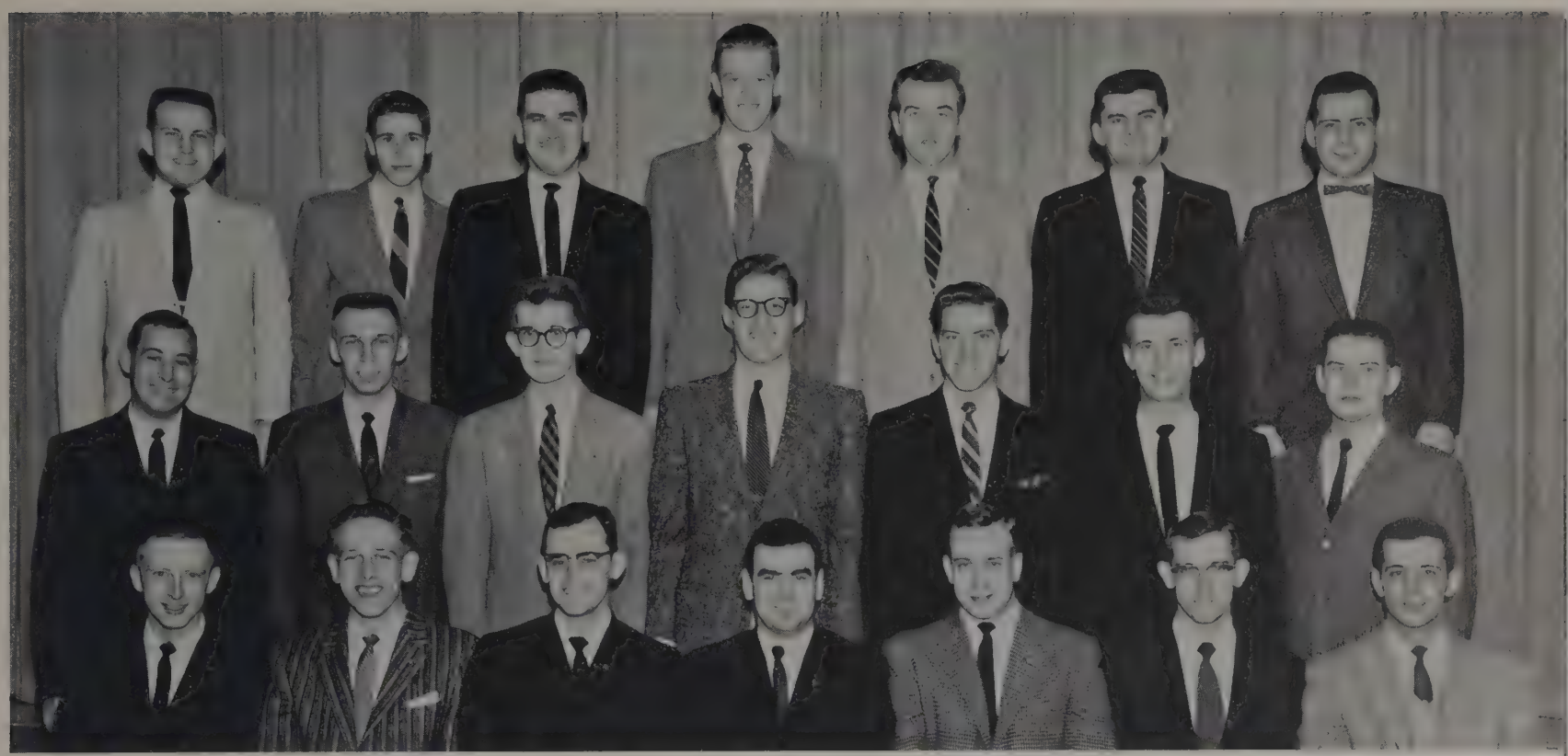

TOP ROW: Jaros, Olsey, Haines, Douglass, Geitz, Liptak, Leopold. SECOND ROW: Didomenico, Layshock, McGuire, Raitch, Graff, Yanscik, Studier. FIRST ROW: Rector, Shuster, Traght, Bletzacker, Firestone, Vlasaty, Yanscik.

ARCHITECTURE AND ACTIVITIES FOR APX MEN

A FRIENDLY BULL SESSION.

CRAMMING FOR A MID-TERM.

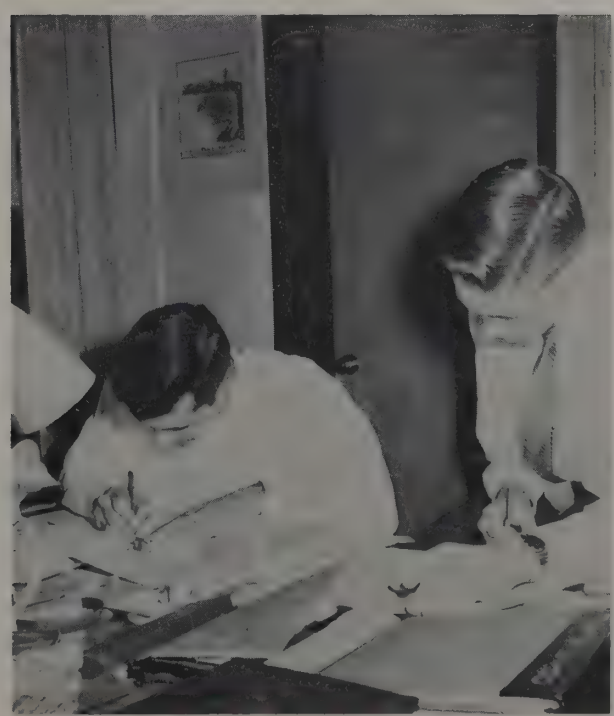

THE BROTHERS HELP NED BLUMENSCHEIN CAMPAIGN FOR SENIOR SENATOR.

ALPHA SIGS ARE THREE TIME BOWLING CHAMPS

TOP ROW: Conti, Lamprey, Meredith, Blaine, Whipple, Fracchia, Roth. SECOND ROW: Keyse, Hoff, Blumenschein, Cozart, Marsland, Mcgee, Winfield. FIRST ROW: Hanlon, Hauer, Mercer, Ver Bouwens, Hanlon, Bauder.

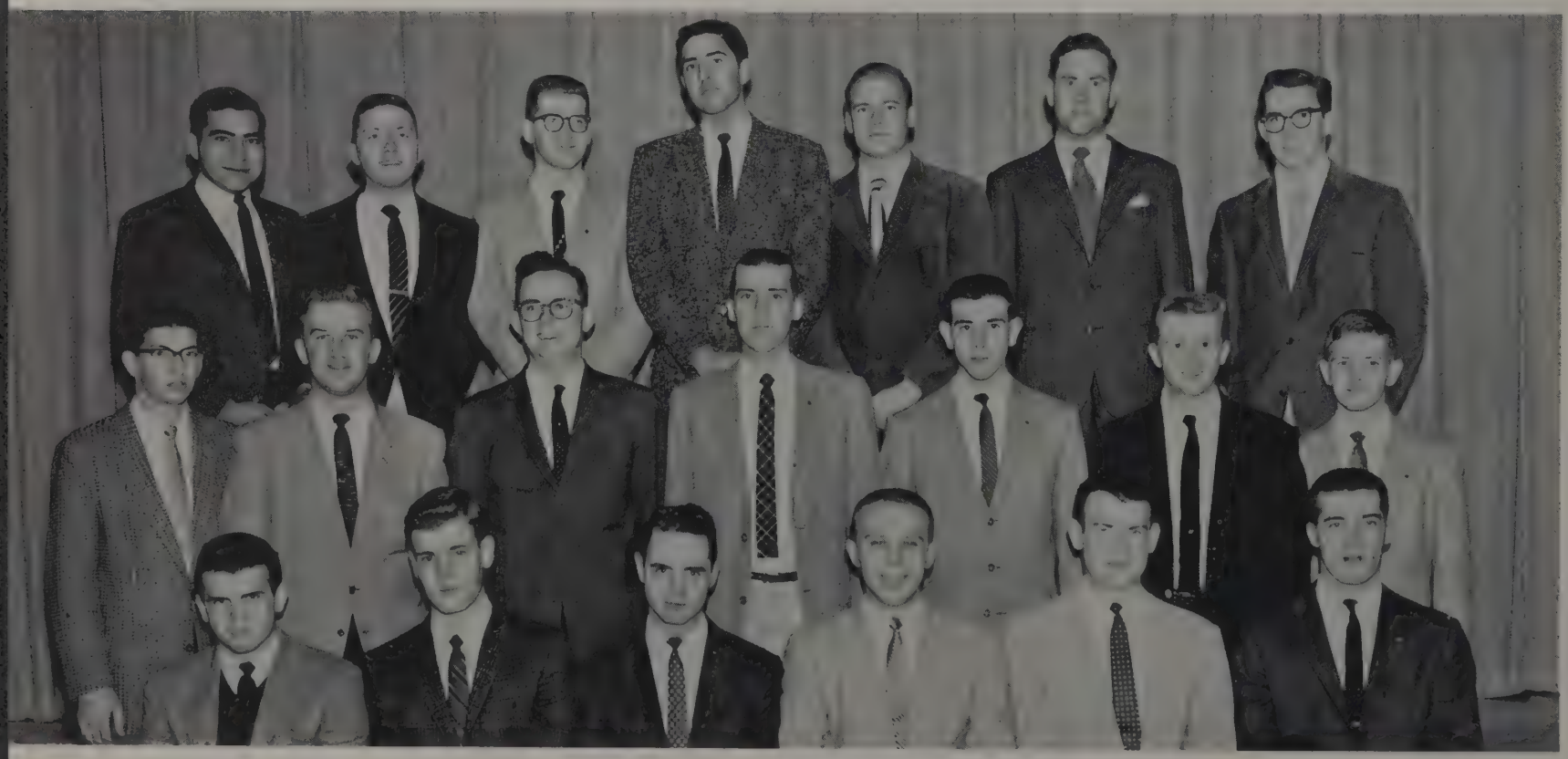

THE BOYS GATHER AFTER DINNER FOR A THOUGHTFUL GAME OF CHESS.

"ON GUARD, YOU FOOL, ERE I RUN YOU THROUGH.

ALPHA SIGMA PHI

A series of innovations resulting in many different kinds of social functions highlighted the year for Alpha Sigma Phi. The climax to this trend was the National Embalming School Party at which numerous caskets were present along with the Alpha Sig's and their dates. Also included in the calendar were pajama parties, hayrides, and formals. The boys again attacked the intramural bowling championship which they have proudly held for three consecutive years. The men of the furnace room succeeded in getting their ham radio to work efficiently after years of wheezes and bleeps. A barbershop quartet has been formed, and happy if not musical noises are often forthcoming when doors are left open. We will remember the silent shuffling of a bridge deck and an occasional bit of studying as we look back on the successful year at Alpha Sigma Phi.

ALPHA SIGMA PHI'S SMILING MAY QUEEN CANDIDATE.

THESE ATO'S SEEM TO BE VERY INTERESTED IN SOME LITTLE BLACK BOOK!

FERRIS WHEEL HIGHLIGHTS ATO CIRCUS PARTY

TOP ROW: Christy, Hill, Swart, Urich, Brooks, Halley, Tyrer, Spangler, Koblentz, Tracy, Blake, Fox, Stefan, Friksen, Van Horn, Nebergall, Jones. FOURTH ROW: Stewart, Basinger, Toppari, Shields, Roe, Shearer, Watkins, Thorne, Moyer, Grider, Gaw, Morr, Wilcox, Byrd, Westlake, Grandy, Goard. THIRD ROW: Smith, McPhee, Gallander, King, Faistl, Houston, Long, Zorlas, Bean, Boquist, Meyer, Kirk, Muldoon, Paul, Biunden, Joseph, O'Brien. SECOND ROW: Smith, Richardson, Rorris, Clark, Amos, Sirn, Schorr, Mrs. Weinhardt, Sharp, Moody, Hall, Rengert, Vokoun, Brooks. FIRST ROW: Zimmerman, Williams, Smith, Platt, Garrett, Stritmatter, Brooks, Hart, Wales, Kovacs, Hanes, Dales.

A GOOD PARTY—BUT ONE GUITAR PLAYER CERTAINLY LOOKS SAD.

GO, MAN, GO!

ALPHA TAU OMEGA

Activities, scholarship, and athletics are the fields in which the men of Alpha Tau Omega shine. Twenty men have been tapped for class honoraries in the last three years. Men from this fraternity also serve on the Student Senate, Student Court, Student Commission, and the Fraternity Affairs Office staff. In the past year, twenty ATO's have participated in eight varsity sports. One man last year, was chosen as a cheerleader. Another honor which the local chapter received was the election of one of their men, Tim Smith, as the 1957 Golddiggers king. The men in this fraternity are also noted for their unusual parties. Heading the list is the annual circus party. Various sororities on campus present skits, and the party is usually highlighted by a real ferris wheel on the front lawn of the house.

THE PALM-UP METHOD OF STRAIGHTENING PICTURES.

THIS AZ SKIT WON AT THE PUMPKIN PROM.

THE ROSE BOWL IS REPRESENTED BY THIS COUPLE.

ALPHA ZETA

November 4, 1957 found the members of Alpha Zeta fraternity celebrating the sixtieth anniversary of their founding. Since Townshend Chapter here at Ohio State is the parent chapter, the day held special meaning, and it was made complete by the presence of the wife of one of the founders. Autumn Quarters also featured the Annual Butchers' Dinner at Holiday Hill and the usual house parties. Winter Quarter they held one of their nicest and most unusual events on our campus. It was the Theater Party. The evening began with a delicious dinner at the Jai Lai and ended with a play at the Hartman Theater. Spring Quarter highlights included an Alumni Dance, the Parents Day, and the enjoyable Spring Formal and Picnic. Alpha Zeta once again made a fine showing in scholarship and in activities on the Ohio State University campus.

A SONG FEST IS ENJOYED BY FRATERNITY BROTHERS.

AN ALPHA ZETA AND HIS PINMATE CELEBRATE THE CHRISTMAS-NEW YEAR'S ROSE BOWL PARTY.

ALPHA ZETA HOLDS ANNUAL BUTCHERS' DINNER

TOP ROW: Woods, Helt, Gay, Squrer, Clark, Volk, W. Damschroder, A. Damschroder, West, Umbarger, Zilles, Spitler, Nyland. SECOND ROW: White, Tebbe, Hintz, Schulte, Rider, Smith, Stimmel, Dockum, Hummel, Brown, Baumer, Hansen, Harsh. FIRST ROW: Giessler, Greenisen, Moldovan, Burker, Rife, Eberhard, Mrs. Wallace, Milner, Wells, Haughn, Roszkowski, Piper.

TOP ROW: Birkeland, Stevens, Evans, Woodward, Fassett, Anderson, Van Haam, Patterson, Sinclair, Archer, Leister, Lingenfelter, Hess, Brooke, Hilgert, Zuhars. FOURTH ROW: Lutz, Niermeyer, Barry, Metzgar, Fernamberg, Roth, Kreakbaum, Johnson, Fitzgerald, Bond, Taylor, Jekkals, Jacob, G.; Shaffer, Nicklaus, Smith, Neal, Stagg. THIRD ROW: Bireley, Haytt, Graver, Bostdorf, Kamerer, Greenidge, Schueneman, Wagner, Rudy, Roebuck, Sebastian, Fornof, Ramseyer, Harris, Turner, Jacob, J.; Liles, Houldsworth, McKelvey. SECOND ROW: Nelson, Galliers, Stoneburner, Stratton, Skinner, Turner, Winters, Mrs. Newman, Campbell, Dunning, Shane, Hartman, Kennelly, Bell. FIRST ROW: Hook, Biederman, Bassett, Saeger, Ross, Berthold, Fouse, Bachman, Barnes, Lacksonen, Mutersbaugh, Lehmann, Hanna, Saeger.

BETAS CAPTURE THIRD PRIZE IN DECORATIONS

THE FORMER BETA HOUSE AT 165 E. 15TH AVENUE.

DOWN GOES THE OLD HOUSE!

BETA THETA PI

The men of Beta Theta Pi are residing in a temporary house this year awaiting the completion of their new house at the corner of 15th and Indianola. The house was incomplete, but their social calendar certainly was not. A dogpatch theme party, the Miami Triad, the spring weekend, serenades, and the usual dances made it a full and fun-packed schedule. The chapter can be very proud of Ken Dameron for winning the Outstanding Fraternity Man award last year. All who saw the Beta homecoming decoration know that the Bucks gave Buckeye Stamps at the Northwestern game. The judges gave Beta a third place trophy for their fine decoration. They again showed their skill in singing by placing third in the 1957 interfraternity sing. Ability was shown in the athletic field as Beta placed first in both swimming and track intramurals last year.

THIS DECORATION WON THIRD IN THE HOMECOMING COMPETITION.

AN ARTIST'S SKETCH OF THE NEW HOUSE.

THIS MOB MAKES MERRY AT THE "DOGPATCH JUNCTION FUNCTION."

MRS. WEST, HOUSEMOTHER, AND SHAG FREQUENTLY JOIN THE CHI PHI MEN'S "BULL SESSION."

UNUSUAL THEME PARTIES ENTERTAIN CHI PHIS

TOP ROW: Wilcox, Walton, Henson, Sherman, Raynak, Connelly, Christopherson, Weithman, Dauksch, Ingram, Tzagournis. THIRD ROW: Mitchell, Alds, Dauksch, Thompson, Borowitz, Seitz, Huhta, Mackay, Macioce, Everett, Haring. SECOND ROW: Applegate, Miller, Pauly, Brower, Perkins, Howard, Meyer, Travis, Paulizak, Clark, Koch. FIRST ROW: Jacobsen, Barthelmas, Tincher, Squire, Mrs. West, Sly, Talbott, Hart, Kutza, Wilhelm.

A SONGFEST IS HELD AROUND THE "OLD UPRIGHT" PIANO.

CHI PHIS FEATURE FIRST COLOR TV ON CAMPUS

"Land Ahoy!" was the cry heard at the annual Chi Phi shipwreck party when the house at 2000 Indianola Ave. was inhabited by pirates. Since their founding, the Chi Phis have established fine traditions in social events, scholarship, and activities on the Ohio State University campus. One of the most outstanding parties of the year was the Bowery Party. This gay affair was held Winter Quarter, and the decorations consisted of beer signs covering all of the walls. Everyone dressed appropriately to fit the theme of the Bowery. Aside from their usual parties, the Chi Phis are proud of the fact that they have one of the very scarce color television sets around our campus. The fraternity has a new member this year. He is a boxer by the name of Shag. Shag has already become a much loved member of Chi Phi, and he seems to love his home.

CHI PHI MEMBERS HAPPILY CARRY IN THEIR NEW COLOR TV SET.

TWO NEW ADDITIONS ARE A TV SET AND A BOXER NAMED SHAG.

DELTA CHIS AND DATES ENJOY AN UN-COSTUME PARTY.

PIRATES CALM DOWN FOR A PARTY.

DELTA CHI

The Delta Chi house, 1999 Iuka Avenue, is a house of many exciting parties. There's the traditional Paris Party Fall Quarter, when the house is turned into a Paris sewer; the Winter Formal when their carnation queen is announced; and the Spring Sweetheart Weekend when the house is taken over by the Delta Chi's girls. Anyone who passed the house during Homecoming week would have seen a Buckeye spider saying, "Come into my parlor" to a Northwestern wildcat. Delta Chi, founded in 1890, has always maintained a high average in scholastic standing. They have done this by rigidly enforcing study rules and quiet hours. Having grades and social success is not enough for the fraternity. Delta Chis are justly proud of their members who play important roles in campus activities and elsewhere.

PIRATES FIGHT IN A TEMPORARY FOREST.

EVERY NOW AND THEN THE DELTA CHIS LIKE A GOOD GAME OF POKER.

DELTA CHIS DECORATE FOR COSTUME PARTIES

TOP ROW: Goetz, Landis, Gottfreid, Landis, Roth, Morton, Henson, Blanca, Goldsmith. SECOND ROW: Pappas, Badertscher, Park, Bowers, Bailey, Tompos, Biller, Slife. FIRST ROW: Schnorrenberg, Santilli, Polites, Schafer, Shumaker, Palmer, Ray, Riseling.

TOP ROW: Miller, Martin, Nelson, Engelhart, Veith, Thompson, Freer, Frantz, Roehrs, Heinlen, McNaughton, Ewing, Hickok. SECOND ROW: Ludwig, Haas, Reynolds, Eckstein, Nelson, Engert, Patterson, Keller, Creviston, Humbert, Sells. FIRST ROW: Williams, Miller, Gibson, Wisvari, Fobean, Mrs. Blocker, Nixon, McNaughton, Schuenaman, Hempy, Kreiter.

FRIENDSHIP, SCHOLARSHIP, SOCIAL TRAINING

DELTA SIGMA PHIS HELP THE BUCKEYES PUT OUT THE NORTHWESTERN WILDCATS.

DELTA SIGMA PHI

"The friendliest house on campus" has been the goal of Delta Sigma Phi throughout the years. Friendship, as well as scholarship and social training, is stressed. The fraternity is represented by alumni Ted Weems, "Fritz" Crisler, and many other leaders in political, scholastic, and commercial fields. The Delt Sig combo won awards in both the Greek Week Combo Contest and the Ohio Union Talent Show. Last year, athletic teams did exceptionally well in interfraternity competition. May Week activities included a carnival booth and float. Social highlight is the Sweetheart Weekend with the traditional Carnation Ball in the spring, when members move out and turn the house over to their dates. Also featured are the Homecoming Dance, costume Sailor's Ball, and the Founder's Day banquet in addition to house parties, hayrides, stags, and exchange dinners.

HO, HO, SANTA CLAUS TIME IS WITH US AGAIN.

JITTERBUGGING IS FUN —EVEN IF YOU ONLY WATCH.

IF EVERYONE'S READY, THEN LET'S GO.

DELT SHIP DEMONSTRATES THAT BUCKS ARE INVINCIBLE.

A SCAVENGER HUNT CAN BE SUCCESSFUL!

DELTA TAU DELTA

During the past year the Ohio State University chapter of Delta Tau Delta has won many varied honors. In Greek Week 1957 the Delt Combo was selected as the "Outstanding Combo of 1957." This was the third consecutive year that they have captured this title. Another honor of which the Delts are very proud was won during the Interfraternity Sing. They won the sing contest with "Aura Lee" and the "Wiffenpoof Song." Spring Quarter was also successful as "Pinocchio" spurred them on to victory in the May Week Float Parade. Outstanding alums such as Carl V. Weygandt, who is Chief Justice of the Ohio Supreme Court, and Branch Rickey, who was a speaker during Religion In Life Week, have paid welcome visits to the Delt house. Other guests such as Miss Canada and Dorothy Moreau have visited the Delta Tau Delta house on their tours of this country.

MANY HOURS ARE ENJOYED AROUND THE DELT PIANO.

TOP ROW: Baughman, Ritchey, Grove, Edmister, De Camp, G. Milliken, Cramer, Kuenzel, Radugge, Miller, Keller, Wilson, Miller. THIRD ROW: Haskamp, Reid, Akester, Higgins, Gerlinger, McCarthy, Baker, Secoy, Butz, Poppler, Mikkelsen, Zimmerman, Elsass, Fullen, Brake. SECOND ROW: Howard, Haager, Wagner, Evans, Duffy, Slater, Graham, Hahn, Moody, Schaller, Hazelton, Shonnon, White, Bowden, Pairan. FIRST ROW: Taft, Wright, Osburn, Miller, Moore, Scott, Barnes, J. Milliken, Weinsz, McClain, Ross, Tovell, Oshust.

DELTA TAU DELTA MERITS MANY FINE HONORS

DELTS AND DATES DANCE AT A SATURDAY NIGHT PARTY.

"NOW HOLD STILL, BOSSIE. THE MAIN THING TO REMEMBER IS TO LOOK AT THE BIRDIE AND BE NATURAL."

DTS PUSHES SCHOLARSHIP AND AGRICULTURE

TOP ROW: Finley, Rhamy, Pandya, Baker, Wallace, Indoe, Oaklief, Seiberling, Eckstein, Wolf, Eaton. SECOND ROW: Scott, Henderson, Wood, Hoffman, Bemiller, Garland, Holt, Waltman, Hundley, Salminen. FIRST ROW: Dute, Hazon, Thompson, McConnell, Wolf, Arters, Henerlong, Bingham, Richard, Ring.

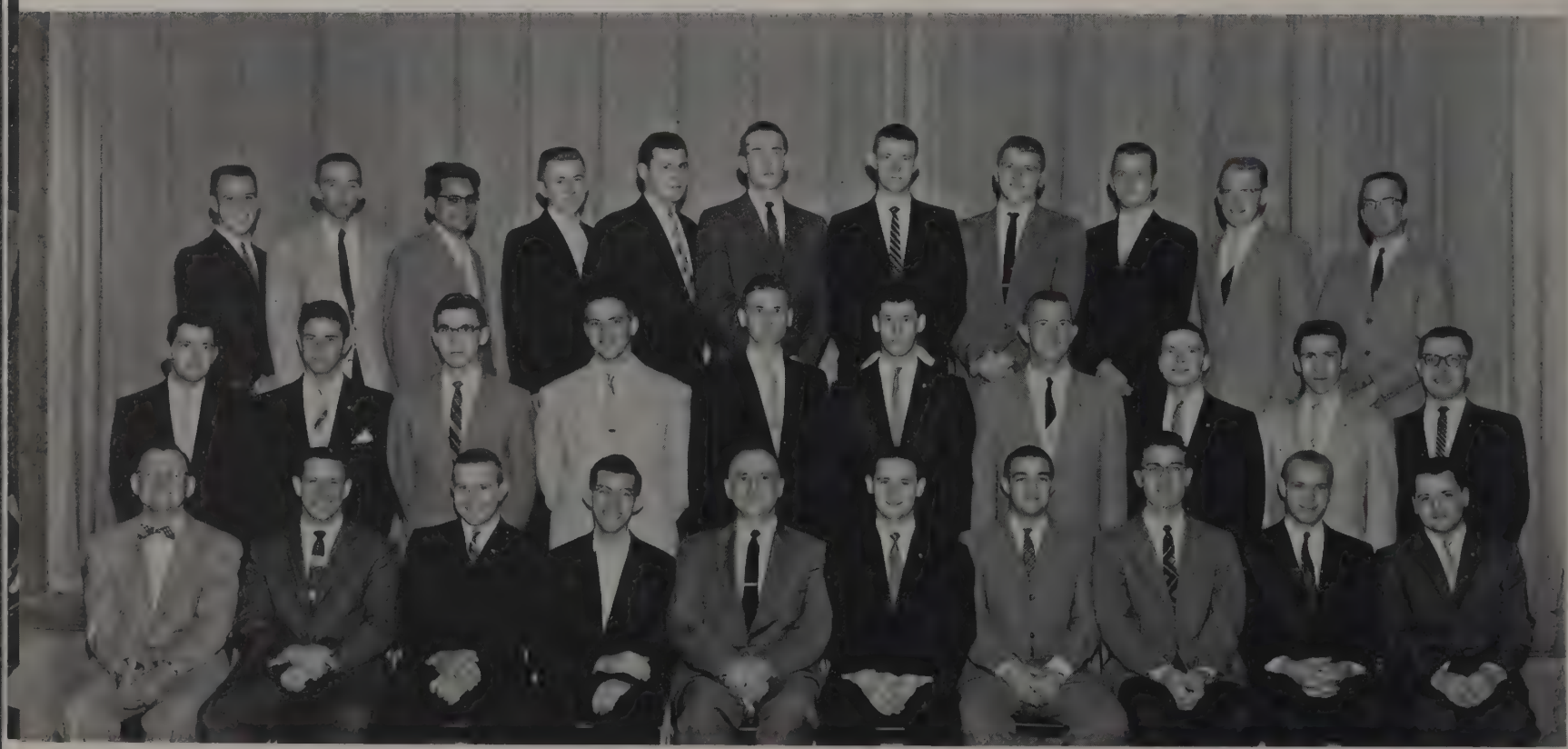

THE DELTA THETA SIGMAS ASSEMBLE PLANS FOR THEIR NEW HOUSE.

DELTA THETA SIGMA

Delta Theta Sigma, an all agricultural fraternity, promotes agriculture, scholarship, brotherhood, unity, and social culture. They started the 1957-58 year with a hayride, wiener roast, and plenty of good old-fashioned singing. The alumni paid a welcome visit to the fraternity on the evening of Homecoming, just to renew old acquaintances. A Christmas dance was held on December 13 when "Santa" joined the group along with his welcome cheer. Winter Quarter is also a very active time in the DTS House with such things as the Quad-Ag Formal which is a semi-formal dance with members of the agricultural fraternities present. In February either a Hobo party or a Western party highlights the agenda. Also at the end of February an "Alumni Banquet" is held in honor of all those fortunate alums. So ends another year.

SAINT NICK IS BACK AGAIN WITH ANOTHER PRESENT.

THE RECREATION ROOM IS A GREAT SPOT FOR COSTUME PARTIES!

GUESTS ARE CARRIED INTO THE FIREMAN'S FLING!

PINE TREES, LAUGHTER, AND SINGING MAKE A PERFECT FORMAL.

DELTA UPSILON

Smoky is planning to lead a mass migration of the Delta Upsilon members to their new house, which will begin construction in June. Smoky is the D.U. mascot, a black and white dalmatian, the newest addition to their list of mascots. Another of their "mascots," the fire engine, is seen leading most of the parades and is featured at their annual Fireman's Fling. Other parties include the Champagne Formal, the Homecoming dance, "D.U. Day," and their Spring weekend. During the year Delta Upsilon has many distinguished visitors among whom is one of their alumni, Governor C. William O'Neill. Many of their members are in honoraries such as Sphinx, Bucket and Dipper, Romophos, and Texnikoi. Athletics also keep the D.U.'s busy. Several of them are on the football squad including the co-captain of the team, Galen Cisco.

THE D.U.'S SERENADE THEIR NEWLY PINNED COUPLES.

SMOKY JOINS THE CREW ON THEIR WAY TO THE HOMECOMING PARADE.

DISTINGUISHED ALUMS REVISIT DELTA UPSILON

TOP ROW: Rice, Hobbs, Carle, McHugh, Kelly, Chambers, Utz, Millisor, Fair, Steffy, Schatz, Carle, Hanson, Sebastian. THIRD ROW: Whittaker, Boire, Fitting, Lackey, Haunty, Lowden, Anderson, Thornborough, Brown, Sharp, Love, Chaffin, Fitzsimmons, Nelson. SECOND ROW: Warner, Swensen, T. Crum, Moulder, Lafferty, Haagen, Badger, Thrall, Kennedy, Bauer, Zimmer, Braum, Braumann, B. Crum, Fisher. FIRST ROW: Moser, Hollander, Bolton, Mahaffey, Bates, Whitmore, Mrs. Pedigo, Lurding, Bergholt, Dickerson, Janusz, Rogers, McNichols, Brooker.

TOP ROW: Koch, Brown, Toepfer, Fisher, Kovesdy, Guerriero, Benhoff, Proud, Eubel, Stahl, Houldsworth. THIRD ROW: Von Blon, Schooles, Katula, Adornetto, Seiler, Harmon, Walk, Strane, Cameron, Brzezicki. SECOND ROW: Shay, Knapke, Bazilius, Tanner, Creighton, Brannon, Beigel, Burris. FIRST ROW: Kernohan, Kuhlman, Kutrosk, Kohn, Kriessler, Bing.

EPSILON PSI EPSILON AND THE 12TH STREET RAG

LAUGHTER, SONGS, AND GAYETY FLOAT UP FROM THE E PSI E RECREATION ROOM.

EPSILON PSI EPSILON

Another successful year for Epsilon Psi Epsilon, oldest national optometry fraternity, terminated with the Annual Founder's Day Banquet and Spring Formal held at Ilonka's Provincial House. Included among other social functions were an open house following football games, numerous house parties, and a Winter Formal in February. During the year, the fraternity invited many guest speakers to its meetings and also participated in interfraternity sports. The O-Eye-O, largest optometric publication in Ohio, is a quarterly magazine published by the members and commonly called "the 12th street rag." Again it held its own in optometric publications by containing featured articles on research. Redecoration of the house was certainly one of the year's most obvious accomplishments and all EPsi E members are proud of their "new" house.

CONCENTRATED STUDY GIVES THE BEST RESULTS.

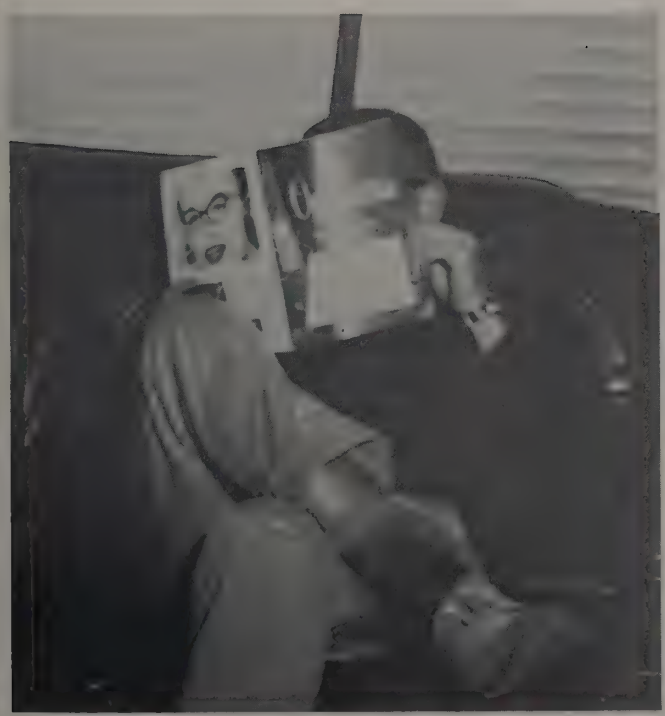

IS HE AFRAID OF THE CAMERA?

BULL SESSIONS ARE FREQUENT OCCURRENCES AT THE HOUSE.

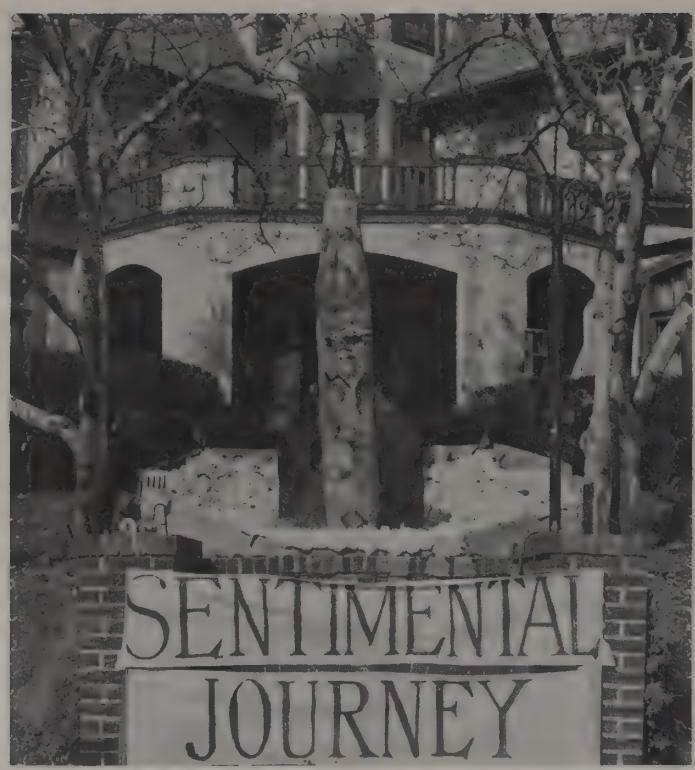

LOOK OUT! WE'RE BLASTING OFF TO A UTOPIA OF PARTIES.

KAPPA DELTA RHO

Kappa Delta Rho has one of the most active social calendars on campus. Their year was highlighted by two big formals, the Red Rose Formal during Spring Quarter, and the Founder's Day Formal during Spring Quarter, and by the annual Mardi Gras which is held during Winter Quarter. The latter is a very authentic party that incorporates all of the traditions and color of New Orleans, including original costumes. Many other happy and exciting events are held at the corner of 18th and Waldeck Avenues. These include a "come-as-you-are" party, a Pajama Party, and a Hobo party. The Magnolia Party in the spring brings the year's activities to a close. A rumor is out the Kappa Delta Rhos have a mascot coming from the Trails End Zoo that will raise a stink on campus. Yes, soon to join the roster of Kappa Delta Rho is a baby skunk!

CAUGHT AGAIN! PHOTOGRAPHERS ARE GREAT AT BLACKMAILING.

"GEE, SPUTNIK IS BRIGHT."

TOP ROW: Kendrick, R. Smith, M. Smith, Hoeltzel, Parson, Barrett, Hummel. SECOND ROW: Springer, Crainich, Rush, Vannatta, Hanck, Harrod, Brown. FIRST ROW: Schaerel, Stouffer, Foster, M. Eldredge, G. Eldredge, Feeser, Halal.

A SKUNK IS THE NEW KAPPA DELTA RHO MASCOT

LOOK, AND WE THINK THAT YOU'LL ALL AGREE THAT THE KDR HOUSE IS A FINE PLACE FOR RELAXATION!

OH, DADS, WHY SO SERIOUS? THE REST OF THE MEAL WILL EVENTUALLY ARRIVE.

KAPPA SIGS GIVE BANQUET TO HONOR FATHERS

TOP ROW: Felder, Gude, Yoder, Lorenz, Van Camp, Tolford, Eberhart, J. Latham, Jenkins, Walko, Doty, R. Butler, Ballinger. THIRD ROW: Keefer, Lichty, Emerine, Wichterman, Abbott, Story, Peare, Epperson, Mast, Hoerner, M. Butler, Danner, White, Lowther. SECOND ROW: Cook, Sutton, Kimpel, Willey, Harris, Hido, Schaefer, Schnaufer, McMurray Jr., Rimunger, Gardner, Jordan, Wallace. FIRST ROW: Van Leer, W. Latham, Davis, Policy, Nusken, Hays, Smith, Downing, Hauck, Gerard, Colley, Meeker.

"IF AT FIRST YOU DON'T SUCCEED TRY AGAIN." (IF YOU ARE ABLE.)

JUDY SELLERS IS HONORED AS STARDUST BALL QUEEN OF 1957.

KAPPA SIGMA

Kappa Sigma Fraternity started off the year by decorating their house for their annual "Superfunction" which is held on the evening of Homecoming. Also on the agenda for Fall Quarter was the Dad's Day Banquet, the Beer Bowl Game, at which a queen and her court were elected, and the Annual Founder's Day Banquet, which both undergraduates and alumni attended. Winter Quarter, such events as the "Kohr Milk Social" and the "Aristocrat Ball" formal dance were held. Spring Quarter 1957 saw the "Hoskin's Pig Roast" and the annual spring weekend and "Stardust Ball," when all the girls moved into the house. Numerous other parties and activities provide a full year of fun and recreation for these fraternity men. During Winter Quarter, you can count on seeing the coasting activities on the now famous driveway in front of the "House on the Hill."

PI BETA PHI SERENADES KAPPA SIGMA DURING GREEK WEEK 1957.

BABY DAVY LEADS LAMBDA CHIS TO FIRST PLACE IN MAY WEEK.

AFTER A SPLENDID BANQUET, IT'S OFF TO THE CRESCENT FORMAL.

LAMBDA CHI ALPHA

The guns from the huge "Captain Kidd-like" schooner blasted the Northwestern goal line on Homecoming weekend in front of the Lambda Chi Alpha house. Spring of 1957 brought many honors to the men of Lambda Chi, who won laurels in their numerous activities. Group as well as individual victories came to them as the "Big Brown Bear" swept the field in the May Week Float Parade, winning the Lambda Chi's first prize. During "Crescent Weekend," the boys moved out of the house, and their dates took over. Three days of fun followed, with the girls being treated to a hayride, the Crescent Formal, and a Sunday picnic in the country. Lambda Chis were well represented in both varsity and intramural sports, with the football team being a finalist in the fraternity division.

A BIT OF MISFORTUNE, AND THE PLEDGES ARE WORKING AGAIN.

"I NEVER KNEW BOTTOMS UP HAD MORE THAN ONE MEANING. OH, THE PRICE OF GOING ACTIVE—NEVER AGAIN!"

BABY DAVY SPURS LAMBDA CHIS ON TO VICTORY

TOP ROW: Rush, Kennard, Kerek, Brown, Benschneider, Overmeyer, Eppich, Cox, McCurry, Kohler, Lutz, Richard, Jay, Johnson. THIRD ROW: Ritchie, Pappas, Jose, Mertz, Nawrocki, Turner, Owens, Lowry, Tudor, Motter, Morris, Schopfer, Mayhew, Kurka. SECOND ROW: Reese, A. Wolstenholme, Bock, Phillips, Kalina, Zell, Cook, Cain, Potter, Thayer, Girard, Glaser, Jones, Coady. FIRST ROW: Immel, Strommer, Kester, Kelley, Kluter, D. Wolstenholme, Ellsworth, Hertel, Fern, Crocco, Bailey, Rayner, Garvin.

TOP ROW: Cleaves, Carpenter, Taylor, Claar, Bibler, Poesch, Schwyn, Cobb, Korte, Szanyi, McMahon, Swackhamer, Crawford. THIRD ROW: Siferd, Verkin, Nitschke, Shirey, Topper, Palsis, Rewey, Keller, Morgan, Christensen, Gurcsik, McAlear, Presar, Warnick, Schnorf, Ballmer, Johnson. SECOND ROW: Keia, Cleaves, Hubbard, Kauhl, Bull, Underwood, Spychalski, Niemeyer, Beerman, Stedem, Magaw, Kirk, Swing, Seever, Peek. FIRST ROW: Eby, Brewer, Baker, Baker, Hill, Mowrey, Vallette, Hebble, Zettler, Foley, Quidort, Mouk, Blesi.

PHI DELTA THETAS FINISH REMODELING HOUSE

REFRESHMENTS WERE SERVED AFTER THE FOOTBALL GAME TO END A PERFECT HOMECOMING DAY.

PHI DELTA THETA

The men of Phi Delta Theta came back to school this fall and were greeted by the completion of their enormous and splendid new chapter house. Their first official task of 1957, to garner an outstanding pledge class, was achieved in high style. Then they turned to their social calendar and found it filled with many traditional events: the Faculty Banquet, a Christmas party for twenty-five blind children with Delta Gamma, and their Phi Delt National Service Day project. Of course their parties, serenades, Champagne Formal, Spring Formal, and weekly parties all added to the enjoyment of the year. There is no doubt that this past year has proven a great success to the Phi Delts in many respects: initiate, scholastic, social, and athletic accomplishments together with usual continuation of Phi Brotherhood.

WAITING FOR THOSE STEAKS SEEMS TO BE ENDLESS.

THIS IS JUST ONE OF THE MANY PHI DELT SERENADES.

THE NEW PHI DELT HOUSE STANDS STATUESQUE AND PROUD.

DON'T BE SHOCKED, FRIEND: IT'S JUST THE BOHEMIAN LOOK!

PHI EPSILON PHI

Phi Epsilon Phi Fraternity has been very active during the past year. Spring Quarter, 1957, was especially successful for them since they won the Hillel Purim Carnival Trophy and had the plans for their new house approved. The latter made all of the Phi Eps very happy to say the least. Also during Spring Quarter they held their dinner dance at Ilonka's Provincial House. Fall Quarter was a very busy time at the Phi Ep House too. On Saturday night, October 12, they had a beer party at Jack's Party House. On November 2, Phi Eps had their annual Homecoming Formal at the Naval Station at Port Columbus. At this dance Phi Ep paddles were given to the girls as favors. In this month a semi-formal at the OSU golf course was also held. Winter Quarter a formal and an annual Hobo Hop were two of the main events on the agenda.

MA CHERIE, WELCOME TO THE ARTIST'S DREAM.

AS WE SEE, THE PHI EPS AREN'T SURPASSED BY GAY PAREE.

TOP ROW: Zimmerman, Gross, Klayman, Weissberg, Lipscher, Uliman, Bier, Blum, Ganch, Glickman, Cohen. THIRD ROW: Appel, White, Goldman, Wolkowitz, Bobier, Sugarman, Hellman, Shapiro, Task, Burnstein, Klein, Weinstein. SECOND ROW: Brown, Shames, Rabinouitz, Caplan, Arenofsky, Forshaw, Holzinger, Geller, Becker, Suid, Kliss, Goldberg, Lesnick. FIRST ROW: Weill, Mazur, Klosky, Danzik, Marmer, Mrs. Sborowitz, Flaum, Ferber, Braverman, Pessin, Taube.

PHI EPSILON PI HAS GREENWICH VILLAGE PARTY

PHI EPS ARRIVE WITH THEIR DATES AT THEIR SEMI-FORMAL DANCE HELD AT THE OSU GOLF COURSE.

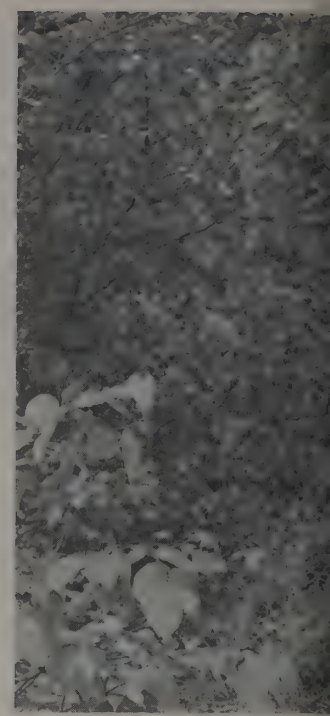

BE AS HAPPY AND CAREFREE AS ARE ALL THE "FIJIS."

FIJI HOMECOMING DECORATIONS PLACE FIRST

TOP ROW: Balderson, Burriss, Lones, Davis, Reiser, Berwanger, Kimball, Williams, A. Miller, Potter, Ewart, Duncan, Osborn, Mason. THIRD ROW: R. Miller, De Matteis, Roberts, Learey, Young, Schooley, Buchanan, Torin, Bateman, Ransweiler, Webb, Sopko, Reiser, Hamilton, Harding, Kelly. SECOND ROW: Borror, Obetz, Nicklaus, Houston, McCandlish, Brown, Mykrantz, Prior, Jarko, Mills, Urquhart, Withers, Priest, Evans, Chard. FIRST ROW: Setterlin, Ream, LeBel, Kelsik, Sipp, Palechek, Moritz, Hauenstein, Sayre, Marting, Hoge, Close, Carruthers, Wood.

"LET'S GO BACK TO THAT LITTLE GRASS SHACK ON FIJI ISLAND!"

PHI GAMMA DELTA

Come along, all you nature loving creatures, to one of Phi Gam's biggest events of the year, the "Fiji Island Party." The food was very - rare? Phi Gams are very proud of winning the first place trophy for Homecoming decorations for the second time in a row. During Winter Quarter, the traditional "Purple Garter Party" provides a lot of fun for everyone. At Christmas time, the Phi Gams have their Christmas party for orphans, including "Jolly Old Saint Nick" and gifts for all. Phi Gam social functions are held weekly and include several traditional events such as the Norris Pig Dinner, which is a combined Phi Gam party with Ohio Wesleyan and Dennison University, and the Jefferson Duo, held jointly each year with Phi Kappa Psi. At another traditional event, the "Gay Nineties Party," the people present quite a sight, dressed in their quaint costumes, typical of the period.

"CIVILIZATION WAS NEVER LIKE THIS!"

PHI GAMMA DELTA CHALKS UP ANOTHER FIRST PLACE THIS YEAR.

"SEE, I'LL PROVE IT TO YOU; HE DOESN'T BITE!"

KING NEPTUNE AND HIS MERMAID APPEARED AT SHIPWRECK PARTY.

PHI KAPPA

The year's social schedule at Phi Kappa covered many types of parties including hayrides, formals, a splash party, a square dance, a roller skating party, and the Annual Province Ball, which is a dinner dance held among all of the Ohio Chapters of Phi Kappa. Sand, Fishnets, and palm trees, plus the battered hull of an abandoned ship provided the setting for the pirates, sea nymphs, and sailors who were cast ashore at their Shipwreck party. The evening was highlighted by a brief appearance of King Neptune and his mermaid sweetheart. Perhaps one of the most exciting parties was the ice skating party especially since it was so difficult for most to ice skate in a sitting position. Most of the evening was spent trying to regain balance and equilibrium although this appeared to be a failure. Those attending survived with a slight chill.

"WELL, FOLKS, AS I ALWAYS SAY, 'GRIN AND BEAR IT!'"

TIME: 9 P.M. PLACE: "CLUB 98." TOPIC: SPUTNIK. COMMENT: "I DON'T BELIEVE IT, DO YOU?"

SHIPWRECK PARTY HIGHLIGHTS PHI KAP'S YEAR

TOP ROW: Seiketl, Stallings, Walsh, Giegerich, Cernik, Barre, Walker, Auletta, Kaczmarek, Holleran, Singer, Ahlers. SECOND ROW: Zehnal, Radack, Weber, Seifert, Pfeiffer, Johanni, Steller, Cook, Flynn, Wozny. FIRST ROW: Dolfinger, Wrsocki, Beaver, Holland, Seifert, Griffin, Brown, Taylor, Clark, Barrick, Gluntz.

TOP ROW: Teegardin, Tabor, May, Mueller, Campbell, Stone, Hopkins, Boynton, Rentz, Buckley, Ludwin, McElroy, Porter. THIRD ROW: Kern, Cummins, Korn, Winegarner, Drake, Hobbs, Hoffman, Stoup, Frazier, McClelland, Heringhans, Kelley, McKimmy. SECOND ROW: Eddy, Leiss, Ford, Rosenbusch, Dunning, La Zelle, Spain, Windom, Ellis, Dulevitz, Smith, Forbes. FIRST ROW: Hartley, Miller, Crawford, Payne, Braden, Huffman, Rife, Sanderson, Dougherty, Bright, Wagner, Allen, Evans.

PHI PSIS HAVE MANY PARTIES, BUT STUDY, TOO

FOR THAT DREAMY SOUTHERN ATMOSPHERE THE PHI PSIS TAKE THEIR DATES TO THE "TERRACE ROOM."

PHI KAPPA PSI

Again this year the Phi Kappa Psis participated in many social affairs. These included hayrides, theme parties, casual Wednesday night parties with several sororities, weekend dances, and of course a formal ending each quarter's social activities. The Phi Kappa Psis participate in Homecoming, Greek Week, and May Week and were honored twice with trophies for their achievements in these areas. The Phi Psis also worked on service projects for orphans. Besides attending to their social affairs Phi Psis spent much of their time studying as shown by their being ranked in the upper third of the fraternity system scholastically. Phi Kappa Psi works closely with their alumni and holds two joint functions, the Alumni Banquet in October and the Founder's Day Banquet in February.

MUST HAVE BEEN A ROUGH RUSH PARTY IN CLEVELAND.

"HOW'S THIS FOR A COSTUME PARTY?"

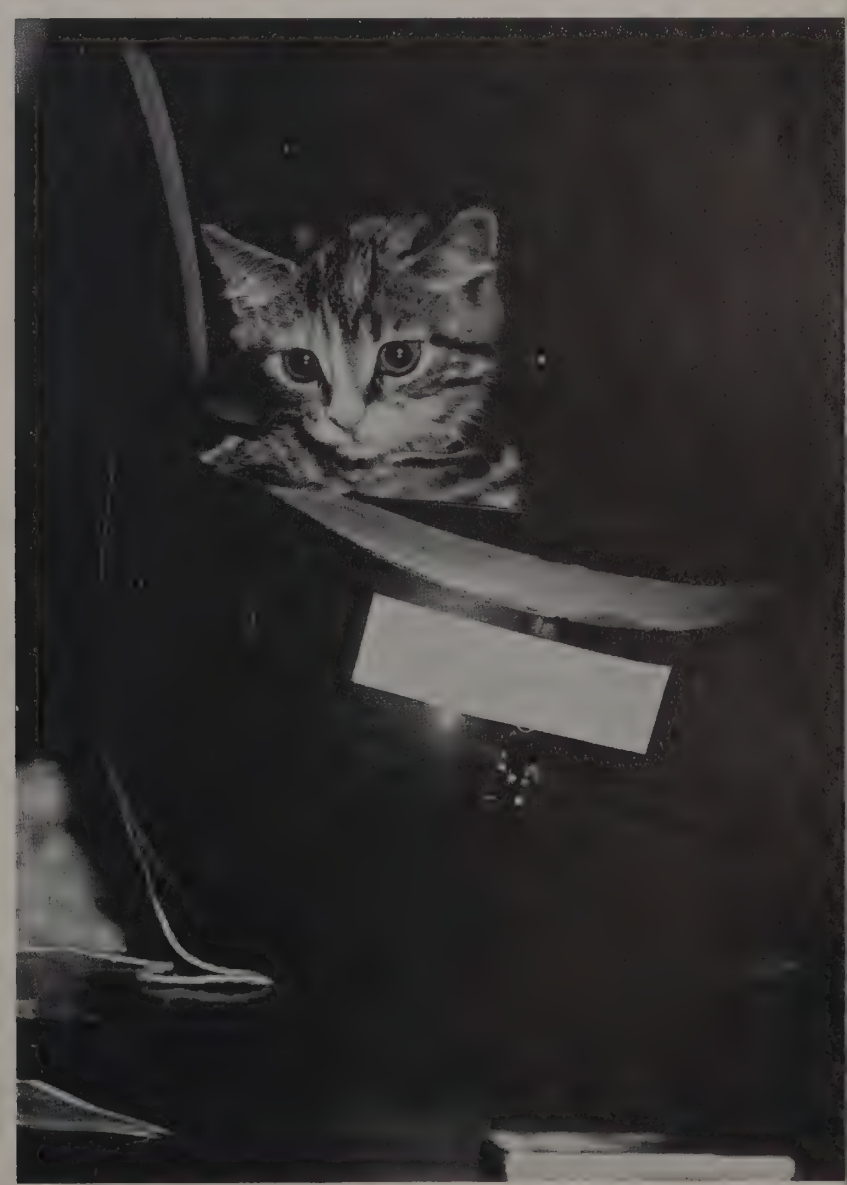

THE PHI PSI'S CAT GETS INTO THE FUN OF THE PARTY.

SKULLS TAKE TIME OUT FROM STUDYING TO LOOK OVER SCRAPBOOK.

PHI KAPPA SIGMA

One of the biggest events of the Phi Kappa Sigma year is the "Plantation Ball" which is held during Spring Quarter each year. At this formal they elect their sweetheart from one of the sororities. Pinmates are presented bouquets and serenaded. The exterior of the house is decorated with roses, casting a Southern Plantation type atmosphere. Fort Lauderdale atmosphere in Columbus during February is present during the Phi Kappa Sig's beach party when the skulls and their dates come attired in bathing suits of different periods to bathe on the beach which is made of a collapsible swimming pool and tons of sand. Another famous skull party is the "Heidelberg Party" which features a German polka band, German costumes with loud suspenders, and alpine hats. It is usually held in the winter. You have another Phi Kappa Sig year gone by!

THE SKULLS LIKE A COOL LIFT. "NOTHING DOES IT LIKE 7 UP."

TWO BEACHCOMBERS ENJOY FLORIDA ATMOSPHERE AT BEACH PARTY.

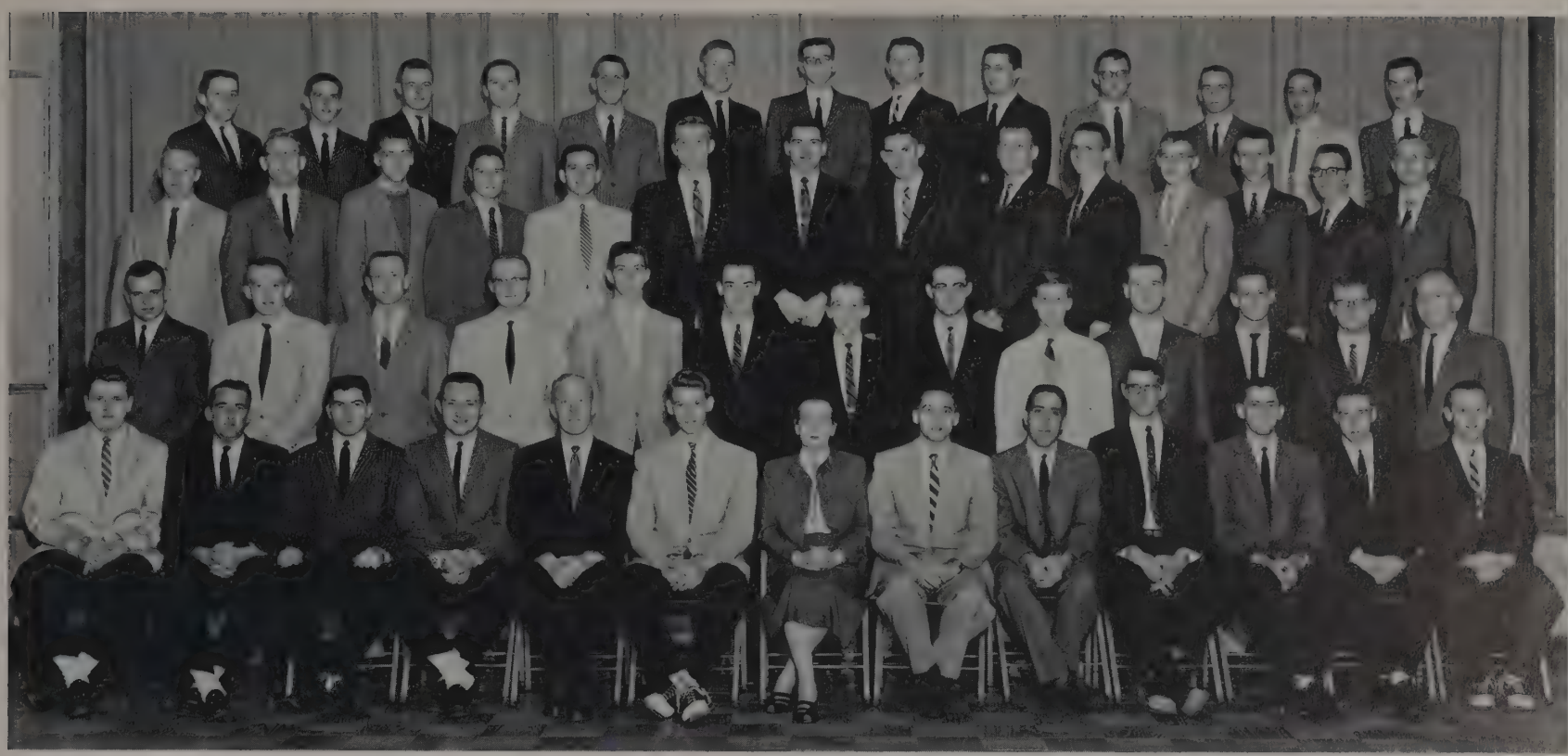

TOP ROW: Ward, Vassar, Hoff, Donaldson, Owen, Dressler, Kies, Swaugor, Bringewald, Maynard, Olsheski, Lusky, Hall. THIRD ROW: Guiber, Zimmerman, Scott, Maselli, Vassar, Stratton, Fair, Ziegler, Berkebile, Hamilton, Hanna, Frank, Billieu, Kerr. SECOND ROW: Young, Waltz, Wolfe, Meldrum, Martin, Donaldson, Abel, Fedele, Maish, Lape, Blackburn, Walkosak, Liuely. FIRST ROW: Culp, Scarbrough, Ebetino, Beecher, Thompson, McEntee, Mrs. Lindsey, Hall, Regules, Segal, Romeo, Deeds, Buschur.

BEACH PARTY HIGHLIGHTS PHI KAPPA SIG YEAR

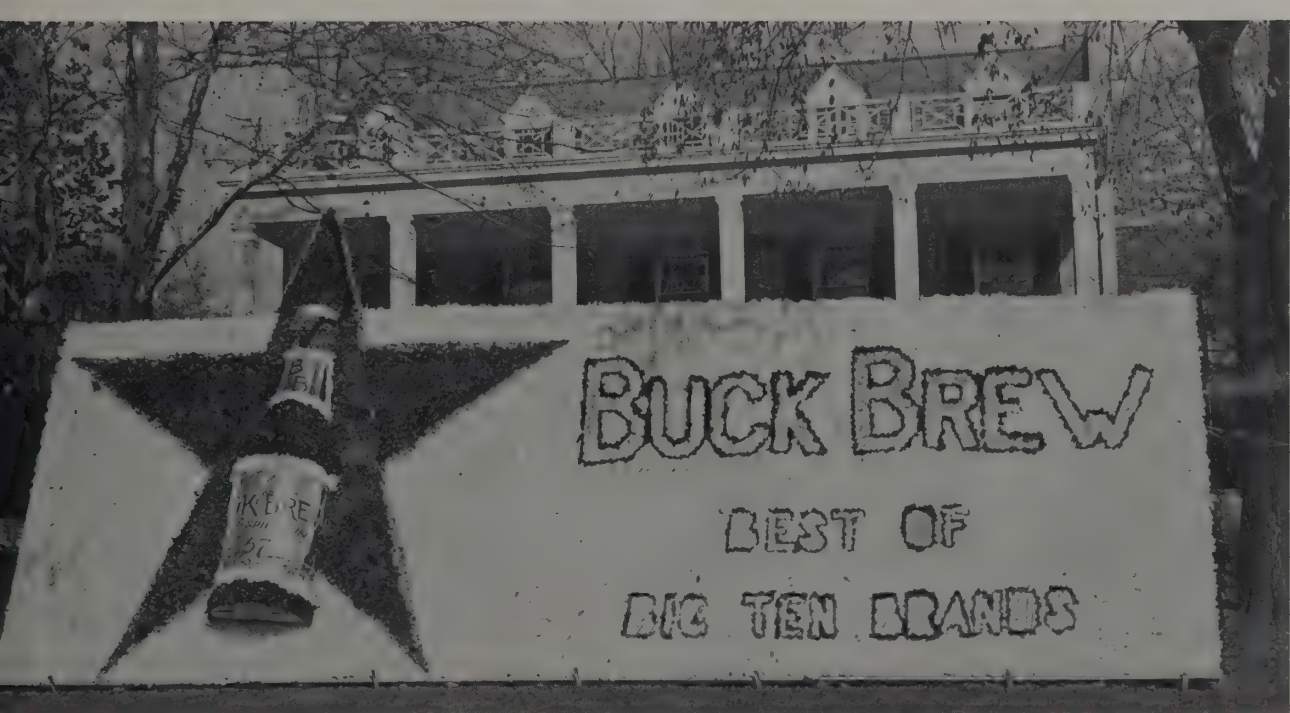

PHI KAPPA SIGS LIKE "BUCK BREW," THE BEST OF THE BIG TEN BRANDS.

"WELCOME TO THE GOLD NUGGET INN, PARTNER. IT'S JUST THE FIRST STOP ON OUR TRIP TO CALIFORNIA."

PHI TAU'S "AROUND BIG TEN IN 8 GAMES" IS 2nd

TOP ROW: Corder, Martin, Care, S. McDaniel, Williams, Lana, D. McDaniel, Stalter, Bernard, Atherton, Borland, Beyerly, Reinbold, Edwards, Sobolewski, West. FOURTH ROW: Bushee, Juergensmeier, Somers, Fawcett, Lawrence, Deyo, Carey, Harding, Waite, R. Williams, Grum, D. Williams, Vorndran, Gove, Herd, Evans, Gallaher, Griner. THIRD ROW: Pappas, Hain, Jones, Oates, Ollila, Alspach, Bryan, Jenkins, Coffman, Spring, Garbe, Butler, Young, Hill, Dieringer, Nicholson, Baughman. SECOND ROW: Schavblin, Pitsinger, Somers, Singer, Botkin, Lewis, Mrs. Mitchell, Pelleriti, Laughlin, Renibold, Logan, Pflaumer, Robertson. FIRST ROW: Mottice, Sorenson, Glick, Kirk, Bartholemew, Robertson, Vogelgesang, Phillips, Blatt, Huffer, Hill, John.

"ATTENTION, ALL PHI TAUS, LOOK AT THAT BIRDIE."

PHI KAPPA TAU

During Fall Quarter the Phi Kappa Taus had a full social schedule which included a hayride, parties at the Columbus Riding Club and at the Lakeview Party Lodge, and a Homecoming dance which was held at Croation Hall. The theme first presented by Richard Todd helped the Phi Taus to win second place in the Homecoming decorations with "Around the Big Ten in 8 Games." The fraternity entered a wide variety of intramural sports in which the pledges won second place in football. The head cheerleader, four band members, and several other fraternity brothers enjoyed the trip to the Rose Bowl. The Phi Taus had a Christmas party at the house which was planned and presented by the pledges. At this party Santa gave ridiculous little presents to their dates. Later that week they had an Orphan's party with Alpha Phi.

"I WONDER WHAT OLE SANTA BROUGHT HIM FOR CHRISTMAS!"

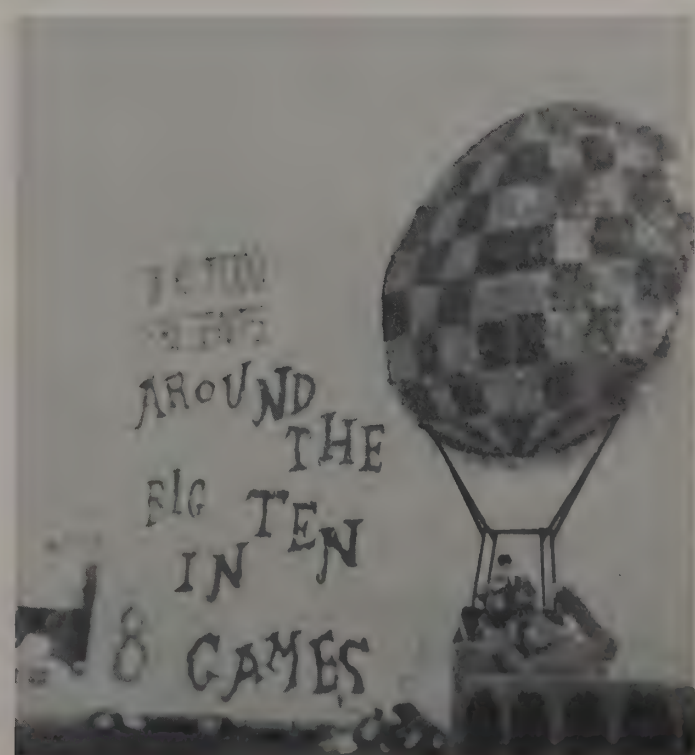

PHI TAUS WIN SECOND PLACE IN HOMECOMING DECORATIONS.

THE PHI MU DELTA CAPRIS ARE TOPS IN HAMONY.

THERE SHOULD BE PRIZES FOR THE CUTEST HOBOS.

PHI MU DELTA

"The prettiest redhead on campus" will be the motto for the Phi Mu Delta "Red Head Contest" which will be an annual event from this year on. A special formal in the spring honors the redhead queen. The Phi Mu Deltas certainly never run out of ideas for unusual costume parties. One of the best was the Advertising party when everyone came dressed as a newspaper ad. Decorations and costumes also created interesting atmosphere for the "Roaring Twenties," "Hawaiian," and "French" parties. Along with their extensive social plans the Phi Mu Deltas held their annual Dad's Day banquet and Christmas Orphan party. Entertainment for the different parties is successfully provided by the Phi Mu Delta Quartet, formally known as the Capris. Campus-wide they are represented in musical organizations such as the concert and the marching bands.

PARIS ATMOSPHERE CAN'T BE BEAT.

IT LOOKS LIKE ALL THE PHI MU DELTS ARE IN A HOMECOMING MOOD.

PHI MU DELTAS HOLD UNUSUAL THEME PARTIES

TOP ROW: Stoff, Grant, Clapper, Rosenbaum, Quay, Sullivan, Huntsberger, MacGregor, McCoy, Jones. SECOND ROW: Chapman, Cribbs, Cook, Brown, Gilles, Greene, Burnett, W. Thomas, Acerra. FIRST ROW: Burtner, C. Thomas, Bowen, Andrews, Mrs. Wolf, Scarborough, Brooks, Soeder.

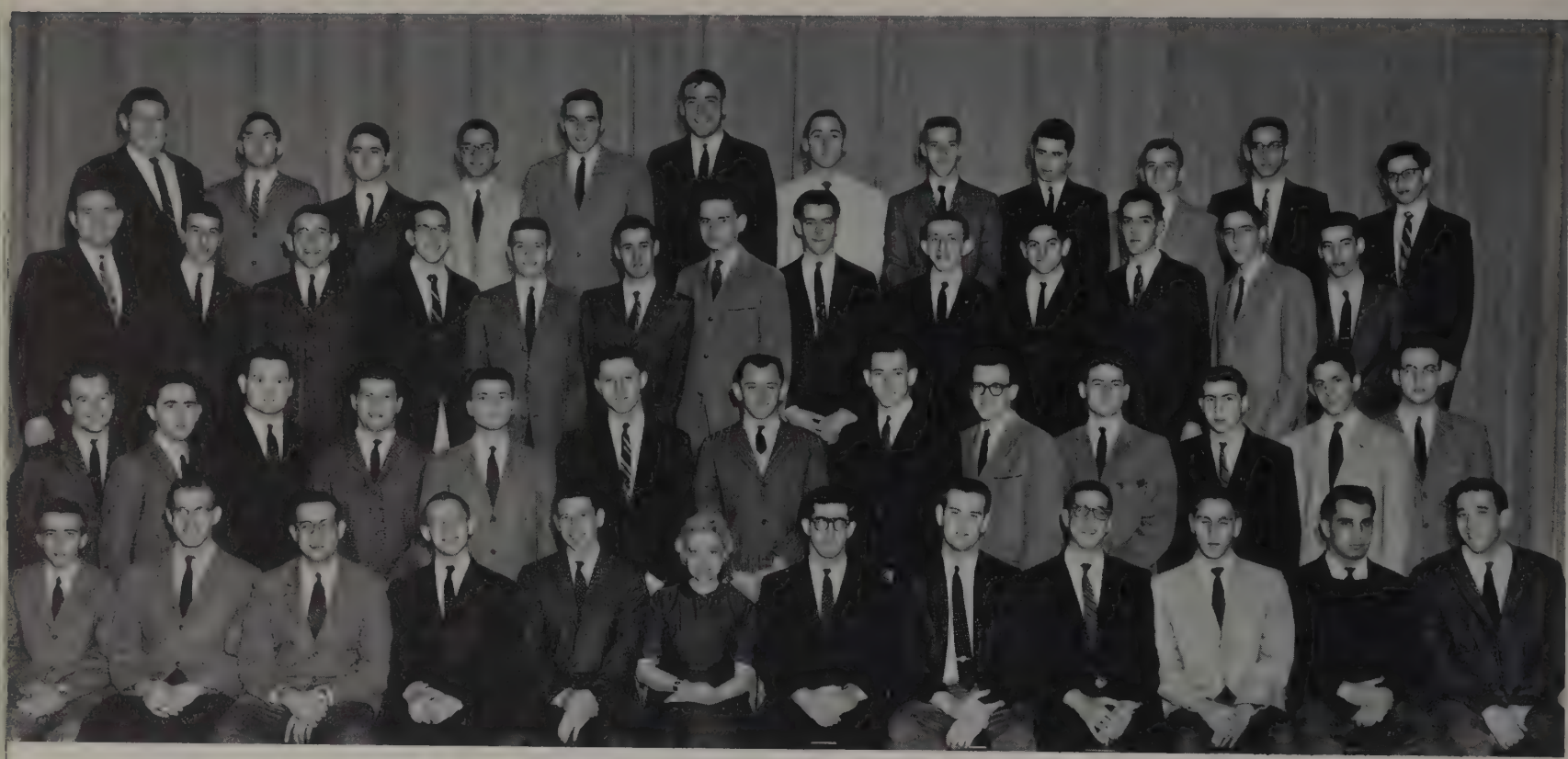

TOP ROW: Carter, Shapiro, Sobol, Bernstein, Wohl, Herskovitz, Solon, Cort, Brover, Lesnick, Weintrab, Silverman. THIRD ROW: DuBois, Davis, Bliss, Pollak, Friedman, Wolf, Dalniz, Marcus, T. Klein, Yosowitz, Kinderman, Pyner, Lisker. SECOND ROW: Golland, Simon, Katz, Segal, Hertzberg, J. Klein, Freedman, Kroot, Landa, Silver, Lenavitt, Goldfein, Trattner. FIRST ROW: Simon, Matyas, Chisling, Singer, Biales, Mrs. Moore, Davis, Weltman, Lackritz, Rapport, Lev, Joseph.

PHI SIGMA DELTAS ENJOY ACAPULCO IN SPRING

PHI SIGMA DELTA MEN BLEND THEIR VOICES IN A SING FOR PIN-MATES.

PHI SIGMA DELTA

The highlight of the Phi Sigma Delta social calendar was the annual "Circus Party." Two prancing stallions led the Phi Sigs and their dates on parade through the Ohio State University campus and then back to the house. A true circus atmosphere was in the air with everyone in costume and the house decorated in circus motif. Other big social events included the Winter Weekend and the Spring "Acapulco Party;" for the latter event tons of imported sand and a huge indoor swimming pool produced a native environment. This year the Phi Sigs showed appreciation to their parents on special fall and spring weekends. This was a good time to show off the newly decorated interior of their house of which the boys are particularly proud. Aside from their social program the Phi Sigs participated in campus activities and numerous fraternity projects.

PLEDGES TOIL ON HOMECOMING DECORATIONS.

PHI SIGMA DELTAS TAKE IT EASY IN NEW LIVING ROOM.

THE PHI SIGMA DELTA CIRCUS CLAIMS THESE CLOWNS.

ANYBODY IN THE MARKET FOR A GOOD HAT?

PHI SIGMA KAPPA

The dice rolled, the wheel spun, and another Phi Sigma Kappa "Monte Carlo Party" was in full swing. This is an annual fall event which has every Phi Sig trying his luck even though the money is fake. Then comes the Saturday in spring that a Phi Sig is not to be found around the house; of course this is the annual "Indian Party." On this day all the boys and dates take off for the country dressed in Indian costumes and spend the day feasting over charcoal-roasted pig. Other social events include the Homecoming dance, winter and spring formals, and informal parties. At the Winter Formal the Phi Sigma Kappa Moonlight Girl is crowned. Two special events are held every year: one to honor all sorority housemothers, and another on Founder's Day in March to honor important people of the fraternity, business, and the campus.

THE MOONLIGHT GIRL RECEIVES HER TROPHY.

GUESS WHO BROKE THE BANK AT MONTE CARLO?

TOP ROW: Rowley, Mays, Metcalfe, Driscoll, Bernard, Denny, Hunter, Brackey, Brown, Ekey, Lowry. THIRD ROW: Diamond, Katila, Pommert, Hart, Kramer, Stilwill, Diehm, Bennett, Hunt, Petersen, Klees. SECOND ROW: E. Theodore, K. Theodore, Bokanyi, Kappeler, Vinson, Pence, Ritz, Montamaro, Schlecht, McAnlis, DeSilets, J. Ellison. FIRST ROW: Tresemer, R. Ellison, Van Pelt, Maxwell, Barghausen, Mrs. Smith, Conklin, Walker, Drake, Davis.

PHI SIGMA KAPPAS BECOME INDIANS IN SPRING

FRANK LAUSCHE BECOMES AN HONORARY MEMBER AS HE AND GEORGE GOOD SHAKE HANDS.

IT WON'T BE LONG BEFORE THE PI KAPPA ALPHAS WILL BE LIVING IN THIS NEW HOUSE.

NEW PIKA HOUSE WILL HAVE SPECIAL DOORMAT

TOP ROW: Davis, Dean, Johnson, Smith, Scott, Herrmann, Furry, Morral, Davassie, Pelok, White, Kane. THIRD ROW: Hakes, Suay, Manus, Birk, Parks, Emery, Prasuhn, Shelton, Rader, Munyon, Jackson, Zieske, Baker. SECOND ROW: Gillaugh, Steele, Wolford, Koperna, Koperna, Nemec, Nichols, Toflat, Younger, Steed, Krebs, Angus, Nicholl, Deal. FIRST ROW: Cehrs, Nichols, Bierley, McVey, Guarnieri, Mrs. Martin, Knachel, Lee, Bodell, Balmer, Garland.

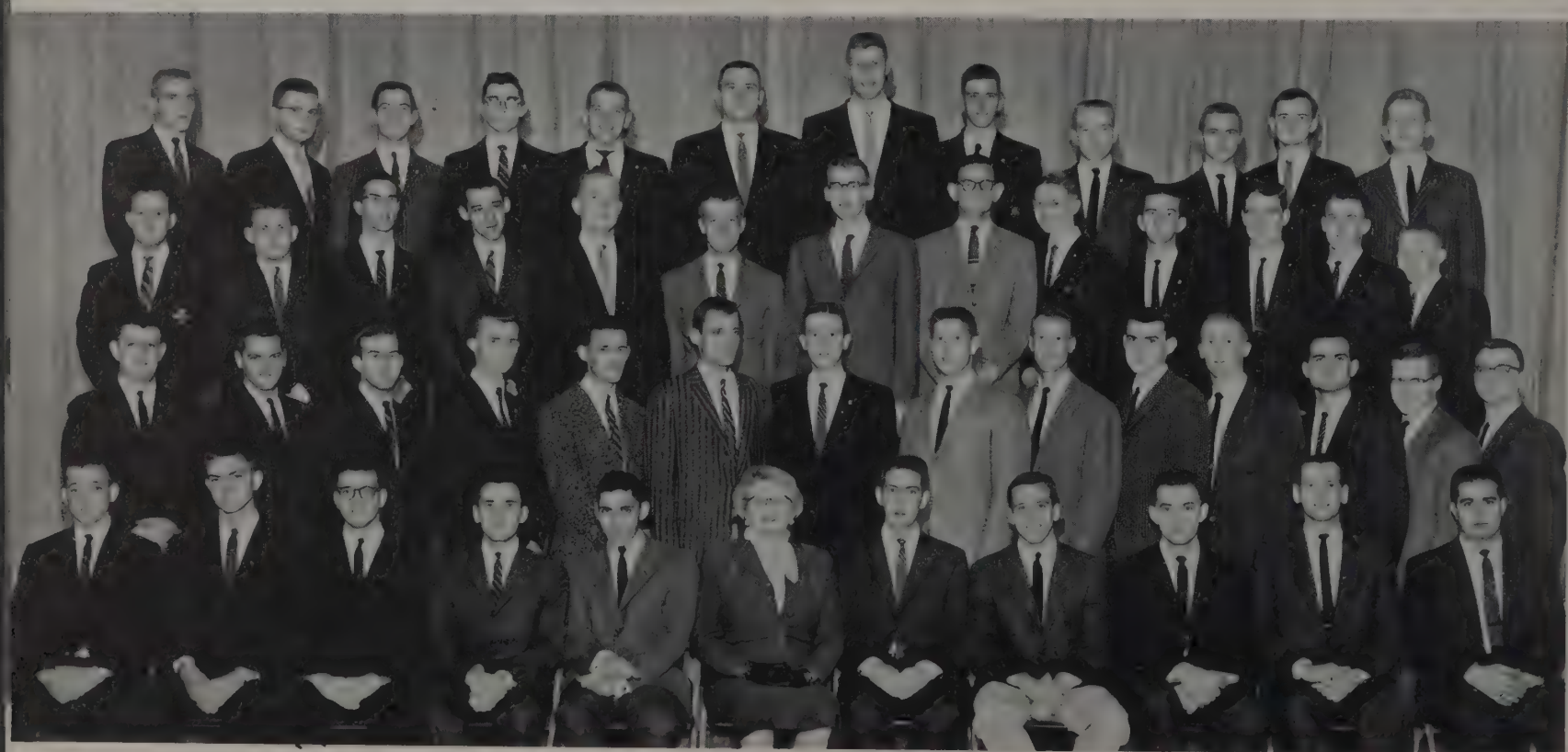

LOVELY LINDA ORR IS DREAMGIRL OF PIKAS.

PI KAPPA ALPHA

"Vive la France" cheered the dates of the Pi Kappa Alphas as they received their favors at the "French Party." The fall season also brought Homecoming and the PiKA's house decoration, "Buck-nik Predicts." Though it didn't win a prize it appeared on the front page of the *Dispatch*. The event every PiKA and his girl look forward to is "Dreamgirl Weekend." Three days of activity precede the big formal dance. This year the Alpha Rho Chapter was honored to receive a doormat from Vice President Nixon which will be imbedded in cement in their new house. At Christmas the PiKas and the AD Pis joined forces to present a party for the orphans, complete with Santa Claus. The alumni coming for Founder's Day in March joined in the enthusiam of the active chapter over the plans for construction of their new house Spring Quarter.

PIKAS GIVE VALENTINE CAKE TO TRI DELTS.

THE SIGHTS ARE GOOD FROM THE PIKA'S PORCH.

SWINGING AROUND AN SAE SQUARE DANCE.

THE SAE'S RUSHEES ENJOY A BIG FEED.

SIGMA ALPHA EPSILON

There was never a dull moment at the Sigma Alpha Epsilon house Fall quarter as the boys were constantly on the track of their roving lion. The wild chase must have ended in the pile-up of cars on their front lawn just about the time of Homecoming decorations. Even the SAE's will admit their decoration "was a wreck." Socially the SAE's were also in a whirl. Traditionally they held their Fall Champagne Formal and annual "Purple Passion Party." In the Spring "Her Loviness of SAE is chosen by the chapter and reigns at the annual Spring Formal. Intramurals found the SAE's in the finals of most sports. They were equally well represented in campus activities and had many boys in class honoraries. At the fall football banquet SAE's awarded Don Clark their traditional Homecoming trophy for his outstanding play in the Homecoming game.

FORM A FIRELINE AND PASS THAT FURNITURE.

THE SAE'S AND THEIR DATES GET SET FOR A NIGHT UNDER THE HARVEST MOON.

SAE'S MAKE WRECK OF HOMECOMING DISPLAY

TOP ROW: Moyer, Montgomery, Morey, Phillips, L. Thomas, Vechazone, Phillips, Hubler, Edwards, Kline, Mills, Herron, Bates, Allen. THIRD ROW: Pence, Eiler, Cooper, Tague, Deuel, Bohmer, Klingbeil, Brasch, Korstanje, Fiers, Malone, F. Williams, J. Thomas, Niehaus, Panaro, Pocock, Kienle, Fleming, Preston. SECOND ROW: J. Thomas, Davidson, Schmidt, Long, Yarnell, Alexander, Eikenberry, Michael, Levering, Fisher, Ardrey, Carnes, Lee, El'Hatton, W. Cline, McKenney, King. FIRST ROW: T. Thomas, Fanta, Frysinger, J. Cline, Bothwell, Trueman, Mrs. Mott, Whiteside, Brooke, Klunk, Callahan, Warnick, Brownlee, T. Williams.

TOP ROW: G. Jaffe, Neuger, M. Jaffe, Yosowitz, Wexner, Silberman, Louis, Kirchner, Glassman, Skurow, Winston, Schultz, Rubin, Newman, Schenk, Myers. FOURTH ROW: Snyder, Lewkowicz, Traxler, Ardman, Roth, Bader, Norton, Reiter, Eisenberg, Goldberg, Gurevitz, Offman, Charme, Cole, Jacobs, Melsher, Zidel, Rosen, Zwelling, Kaplan. THIRD ROW: Cohen, Preisman, Jacobs, Hirschberg, Hecht, Roskoph, Columbus, Rabb, Wasserman, Zlatkin, Ehrenkranz, Friedman, Wainstein, Lieberman, Silverman, Herring, Wittenberg, Lawson, Pliskin. SECOND ROW: Bender, Susskind, Plaut, Schecter, Knell, Mitchell, Gans, Bowman, Gross, Mervis, Snider, Brown. FIRST ROW: Esko, Levin, Fishman, Gersman, Small, Myers, Geran, Michaelson, Shagrin, Russell.

BOXCARS ON SCENE FOR SAMMIE'S HOBO PARTY

RAISE YOUR VOICES HIGH AND HAVE ANOTHER ROUND OF BEER.

SIGMA ALPHA MU

The past year has been very successful for the men at the "castle on the hill." Primarily the Sammies were extremely proud of their high scholastic rating. They could also be found in most activities and placed men in scholarship and class honoraries. Athletically, Sigma Alpha Mu had fine teams in football, basketball, baseball and bowling. The Sammie's social program for the year was filled with many events. In the Fall a "Hobo Party" had an authentic setting in an old boxcar. Other parties included a combined function with the ZBT's, another big Winter Weekend put on by the pledge class, the Spring Weekend Formal, and the traditional "Backyard Ball." For the last four years the Sammies have had an enthusiastic time backing their "Golddiggers" candidate. This same spirit has placed Sigma Alpha Mu on top in many campus events.

THE PLEDGES ENTERTAIN FOR WINTER WEEKEND.

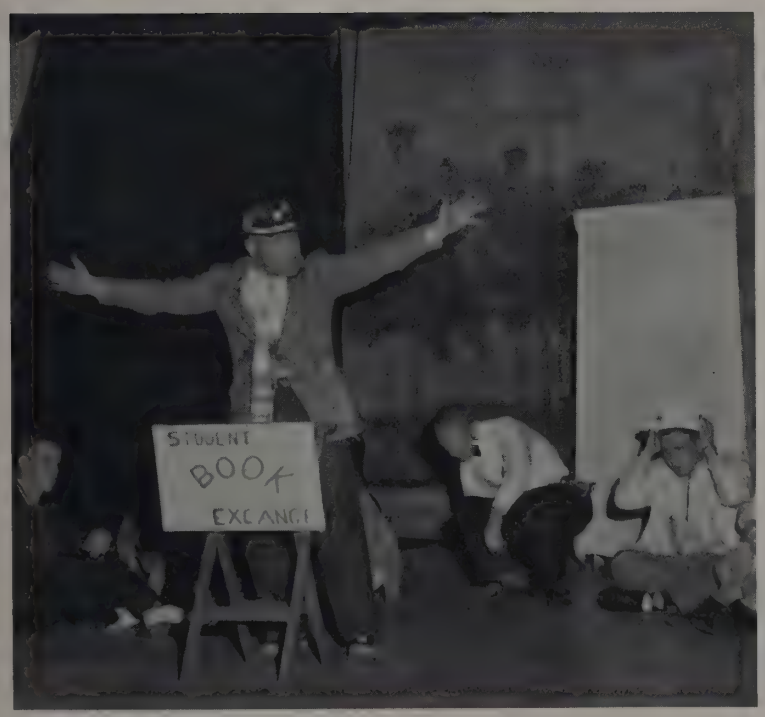

NORTY AGRON TALKS BIG AT HILLEL STUNT NIGHT.

NOTHING CAN BEAT THIS AUTHENTIC HOBO PARTY

TWO A.M. AND THE SIGS ARE STILL GOING STRONG.

SIGMA CHI

There were times when you could not see people for paper napkins during Homecoming decorating at the Sigma Chi house. The Sigs and their dates spent many hours before completing their decoration. Typical of the Sigma Chi's busy year is their enthusiastic participation in all fraternity and campus projects. This is evident in their being well represented in campus activities and honoraries and having held many offices and chairmanships. The year was also marked by numerous social events, such as many informal and theme parties, serenades, and exchange dinners. The "Sweetheart Dance" in the Winter is the highlight of the Sig formal season. Never to be forgotten is the Spring "Gin Jug" or the "Triad" in the Fall. The Sigma Chi Dad's Day featured a stag banquet and in the Spring the second annual All-Ohio Sig Day was held.

JIM DUNLAP CAMPAIGNS FOR GOLDDIGGER KING.

DON MURPHY LEADS SONGS AT END OF PARTY.

TOP ROW: Wolf, Stoycos, Norris, Beaver, Eager, Locey, Cansler, Odle, Waite, Du Bois, Standiford, Cook, Fields, Harrison, Scott, Schaefer, Dewey, Gompf, Hummer. FOURTH ROW: Ladd, Mills, Hersman, Shadowens, Heckman, Henry, Highley, Hall, Sparks, Harris, Breitinger, Blosser, Taylor, Murphy, McWilliams, Williams, Collins, Rankin, Tolfard, Deans, Will, Dye, Rutter, Magill, Clodfelter, Wilhelm. THIRD ROW: Hagenlocker, Broadwell, Burroughs, Jeffery, Ward, Henderson, Bright, De Voe, Bierbaum, Cooper, Anderson, Connell, Goss, Leis, Hite, Boyd, Campbell, Pinfold, Breen. SECOND ROW: Reichelderfer, Crouch, Lloyd, Gibeaut, Kirsch, Lindop, Leftwich, Noll, Kessler, Robb, Lundin, Ledman, Bernard, Neef, Davis, Van Voorhis. FIRST ROW: Cole, Heisey, Distel, Zink, Steffey, Bradford, Dewey, Hall, Gummere, Staehle, Fasig, Gordon, McCallister, Halder.

ENTHUSIASTIC SIGS SPEND PROFITABLE YEAR

THE SIGMA CHIS LIVE IT UP AT THEIR ANNUAL "GIN JUG."

SINGING AROUND THE PIANO IS FAVORITE AFTER DINNER PASTIME FOR THE SIGMA NUS.

SIGMA NUS HAVE THREE-DAY SPRING WEEKEND

TOP ROW: Thomas, Parker, Rutherford, Steeves, Baumgardner, Clum, Ludwig, Paul, Zitko, Kilian, Rose. THIRD ROW: Fletcher, Schaefer, Mohr, Stuard, Rakoczy, Larrimer, Miller, Hogan, Lawrence, Bethel, Claffey, Dracakis, Laakko, Christman. SECOND ROW: Kollmorgen, Paxton, Slagel, Futhey, Dieterich, Larrimer, Hasen, Haff, Coakwell, Kipp, Petersen, Ellinger. FIRST ROW: Baldwin, Kinkaid, Sacchini, Londos, Rhoads, Bunn, Gieseke, Witzgall, Buchtel, Sandy, Hasen.

HAPPY COUPLES ENJOY THE CHRISTMAS FORMAL.

SIGMA NU

Though the Sigma Nus cannot enjoy a front yard, at least one with grass, they never miss a thing happening on their busy corner. Very seldom are the second story balconies of the Sigma Nu house vacant of overhanging onlookers. In the spring girls may be seen occupying these balconies when it is the Sigma Nu Spring Weekend and the girls move into the house. At this time the Sweetheart of Sigma Nu is chosen at a formal dance and the following day there is a picnic. The annual "Christmas Formal" is held at the house and the decorations set the atmosphere for the holiday season. Also on the Sigma Nu social calendar are many informal events, and several theme parties such as the "Mardi Gras" and "Bermuda" parties. Many Sigma Nus were on the varsity athletic teams this year and the pledges were in the intramural football finals.

LOOKS LIKE LARRY WINS AGAIN.

PINMATES BRIGHTEN SCENE AT SIGMA NU HOUSE.

THINGS LOOK GOOD FOR THE SPRING FORMAL.

THIS SIG EP QUINTET IS A WINNER.

SIGMA PHI EPSILON

It is a golden year for Sigma Phi Epsilon. During 1958, the fraternity will be celebrating its fiftieth anniversary on the O. S. U. campus. A formal dance and special dinner Winter Quarter honored the founders of the chapter. With an eye toward the hundred year mark the Sig Eps continued their traditional events; the first being the annual Christmas Smorgasbord. Appetites of all Sig Eps and their dates are well satisfied on this day. Special awards of service to the fraternity are also given on this occasion. In the Spring a queen is chosen from the Sig Ep pinmates to reign at the "Queen of Hearts Formal." Balmy spring breezes is the time for native costumes and festivities for the annual "South Sea Island Party." Aside from these special social events the Sig Eps kept busy with campus activities and fraternity projects.

SIG EP'S DOGPATCH RIDES IN MAY PARADE.

THE SIG EPS PRESENT A CAT-ASTROPHE FOR HOMECOMING

SIG EPS CELEBRATING FIFTIETH ANNIVERSARY

TOP ROW: Griffith, Scott, Webster, Price, Oliver, Price, Sprenkle, Chance, Jonas, Kresheck, Johnson, Ory, Swarty. THIRD ROW: Pfeifer, Stroup, Denzer, Petro, Cass, Be Vier, Love, Dodge, Pepper, Mortensen, Walters, Stoltz. SECOND ROW: Kresheck, Crane, Ebert, Killgallon, Woodrow, Ramsey, Ulrich, Strimple, Brown, Walters, Tosi, Welsh, Kelly. FIRST ROW: Good, Mosser, McNutt, Fox, Moore, Mrs. Weintz, Gabriel, Nyquist, Palerick, Smith, Lochner.

TOP ROW: Doron, Clifford, Newhouse, Bennett, Prushing, Chalfin, Hayden, King, Winters, Rogers, Davisson, Sheipline, Cable, Gantzer, Tilosanec. THIRD ROW: Perdue, Long, Anderson, McClish, Fletcher, Shanp, Edwards, Ridella, Bowers, Keller, Price, Blakely, Adams, Copp, Stauffer. SECOND ROW: Hamilton, Garver, Houston, Hamilton, Doss, Obriski, Martin, Snyder, Spoff, La Vance, Deetz, Hill, Dragics, Gahman, Brandfass, Apgear. FIRST ROW: Wilson, Benton, Caldwell, Fochtman, Clem, Bobb, Mrs. Wharton, Easton, Finicle, Claypolle, Zimmerman, Anderson, Wieland.

ORCHID FORMAL HIGHLIGHTS SPRING QUARTER

THE SIGMA PI CAT ISN'T SCORING WHILE THE FLAVOR LASTS.

SIGMA PI

This has been a most successful year for Gamma chapter of Sigma Pi fraternity. Skip Calotta was a candidate for Golddiggers King, Glen Toth and Charles Benton won the Ohio Union Talent Show, and the Sigma Pi Greek Week Skit went to the final eliminations. Their skit was a parody on student life in the USSR. Along with the Delta Gamma sorority they won a trophy for collecting the most money for the Greek Week charity. They were also active in intramural sports being the champions in the bowling league and runners-up in football. The Orchid Formal was held at the Chittenden Hotel and was the highlight of Spring Quarter. Marilyn Selvaggio reigned as the Orchid Formal Queen. Her attendants were Marsha Reed, Sue Hupp, and Gail Harrison. The outstanding pledge award went to Dick Bobb, and the outstanding active award to Skip Calotta.

HERE SIT THE VIPS AT THE SPRING FORMAL

THE ROYALTY SMILE PROUDLY AT THE ORCHID FORMAL.

ANOTHER TROPHY IS ADDED TO THE COLLECTION.

THE HOMECOMING BADGE SALE TROPHY IS ADDED.

TAU EPSILON PHI

The Tau Epsilon Phis are very proud of their recently completed, ultra-modern chapter house located on Indianola Ave. The high spot of Winter Quarter was winning second place with their calypso Greek Week skit. This trophy was presented at a variety show, before some 5,000 people, and at this same time they were awarded a first place cup for selling the most tickets to this show, proceeds of which went to the Hungarian Relief. Shortly after these successes, the TEP's became the 1957 MAKIO Fraternity of the Year. When Spring Quarter rolled around rehearsals were again in order, this time for Hillel Stunt Night. Their efforts were rewarded with the first place trophy. The TEP's highly spirited social affairs were enlivened by the rhythmic music of the mambo and the cha-cha. Linda Cline was chosen TEP's "Playmate of the Year."

FOOTBALL FEVER STRIKES THE TEP HOUSE.

THE TEP'S ARE GIVING THE FISH THEIR DAILY FEED.

TOP ROW: Klein, Gross, Ganz, Roth, Asherman, Keenan, Nozik, Fredrix, Schrager, Appelbaum, Blattner, Lyons, Handel. THIRD ROW: Schneider, Glazer, Zak, Fenster, Rifkin, Rocco, Berwitz, Richman, Kepets, Altschul, Rosensweig, Silverman, Becker, Levine, Rosewater, Levy. SECOND ROW: Wexler, Gittler, Goldstein, Shifman, Lief, Diamond, Friedman, Friedman, Pearlman, Mandell, Spike, Tenenbaum, Uhrman, Rosen, Dash. FIRST ROW: Hight, Dubro, Diament, Watson, Rose, Adelstein, Mrs. Cunningham, Slesnick, Schachner, Kolodny, Saltzman, Levin, Morrow.

TEP'S AWARDED HILLEL STUNT NIGHT TROPHY

MIAMI BEACH? NO, THE NEW ULTRA-MODERN TEP HOUSE ON INDIANOLA AVENUE.

"BRING ON THE DESSERT, KITCHEN CREW. WE'RE STILL HUNGRY."

TKE'S CELEBRATE 30th ANNIVERSARY OF HOUSE

TOP ROW: Pacella, Roger, Drake, Murdoele, Fair, Rupp, Michael, Squire, Cunningham, Daily, Gruebmeyer, Fetzer, Parent, Barrows, Zang. THIRD ROW: Williams, Bock, Jones, Reynolds, Hipley, Fry, Noble, Simecek, Bogard, Cochran, Gustafson, Montgomery, Storz, Drake, McFarland, Gross, Merble, Barns. SECOND ROW: Kehn, Pion, Tait, Dute, Prindiville, Heintschel, Mustaine, Tyne, McWilliams, Dietrick, Roff, Hill, Kinney, Alberts, Meyers, Sudduth, Gilsdorf, Thompson, Medley. FIRST ROW: Rochsburg, Davis, Brandon, McAdams, Wicke, Saenger, Barthalow, Vail, Fox, Claypool, Stevenson, Strutner, Lyon, Haskins.

THE EFFICIENT ALL-TKE KITCHEN CREW IS IN ACTION.

TAU KAPPA EPSILON

"The castle on the hill" as the chapter house of Tau Kappa Epsilon is familiarly known, was the first edifice expressly built as a fraternity house on Ohio State's campus. This year TKE celebrated the 30th anniversary of the construction and dedication of their house which was in May 1927. The highlight of Winter Quarter was the traditional Kon-Tiki Party to which everyone came in costume. The house was decorated in South Sea Island style and coconuts were substituted for glasses. Spring, of course, brings memories of the fabulous "Festival of the Red Carnation," the TKE's Spring Weekend when the girls move into the house and the boys move out. The sweetheart of TKE, Ruth McEntree, was selected and crowned. The TKE's always take time out at Christmas to brighten up the spirits of the children afflicted with tuberculosis.

BILL BOCK MODELS HIS DIOR-STYLED RACCOON COAT.

NIMBUS, TKE'S MASCOT, IS OFF FOR A STROLL.

THE DREAM GIRL OF THETA CHI AND HER COURT SMILE PROUDLY

THE NEW INITIATES ACCEPT CONGRATULATIONS.

THETA CHI

Topping off this year's Homecoming weekend at the Theta Chi house was a football game between the actives and the pledges, with the losers treating at the Berg. The Fall Dinner Dance, held at the Neil House and sponsored by the alums, was the big occasion of Fall Quarter with the Red Carnation Ball being an all-important function during January. The Bowery Ball, a traditional party held in the house in early spring featured costumes from the twenties for which prizes were awarded. Winding up the year's activities during late Spring Quarter was the Lake Party on Friday night in a party boat on Buckeye Lake. Completing the weekend on Saturday night was the annual Dream Girl Formal at Rathbone Ranch with Sally Smaltz reigning as Dream Girl of Theta Chi. Members of the court were Margo Telfer and Janet Walsmith.

HOW IS THIS FOR A THETA CHI FLAPPER?

THE THETA CHI BAND PERFORMS AT THE MAY WEEK CARNIVAL

THETA CHIS HAVE CARNATION BALL IN JANUARY

TOP ROW: Schiff, Burrell, Parke, Troup, Richards, Borbely, Miller, Priede, Campbell, Schlosser, Young. THIRD ROW: Crammer, Kaser, Bonnoront, Mills, Tremain, Johnson, Bradley, Hartline, Browne, Stiffler, Schack, Smith. SECOND ROW: Biggs, Groves, Price, Hamilton, Sharp, French, McCray, Shapter, Hemeyer, Unger, Lamb, Watkins. FIRST ROW: Beal, Settles, Ferguson, Kaser, Florence, Tremain, Stoltz, Dunn, Munnis, Baxter.

TOP ROW: Blaha, Kearns, Citrad, Duigon, Blatt, Verhoff, Bodnar, Forkin, Boehm, Ridgeway, Wilder, Vogel, Francisco. THIRD ROW: Corey, Sanders, Hoy, Cornejo, Heringhaus, Finochio, Petras, August, Klujber, Newlon, Smith, Hackett, Atwood. SECOND ROW: Odwarka, Bennett, Mahanna, Regrut, Stedman, Kearns, Henry, Tracy, Bender, McMullen, Kline, Lilly. FIRST ROW: Spicer, Mundy, Carey, Borcik, Brungs, Kohler, Boerger, Mottet, McCann, Blasiak, Leo, Fedevigh.

THETA KAPPA PHI HOSTS NATIONAL CONVENTION

DELEGATES FROM ALL PARTS OF THE COUNTRY ARE READY TO ATTEND NATIONAL CONVENTION AT OHIO STATE.

THETA KAPPA PHI

Theta Kappa Phi is a national fraternity for Catholic men. Gamma Chapter at OSU was host for the national convention which was held in Columbus in June. It was an honor and a big responsibility to sponsor this project. The parents of the members were invited for Dads' Day weekend in November. The dads were taken to the game by their sons, and the mothers were entertained at a tea given by the Mother's Club. The annual Winter Formal, a champagne dinner dance, highlighted the social calendar during Winter Quarter. It was the biggest social event of the school year to which alumni, parents, and friends of the members were invited. During Spring Weekend the dates of the members took over the chapter house for two days. Saturday night of the weekend a formal was held at which time the "Theta Kappa Phi Girl" was chosen.

HIT 'EM AGAIN HARDER, JERRY.

MANY FATHERS TURN OUT FOR DAD'S DAY FESTIVITIES.

MR. BENNELL DANCES WITH KAY PATTON, PLEDGE PRINCESS.

WE ARE NEVER TOO BUSY FOR A COFFEE BREAK.

THETA TAU

The Theta Tau Professional Engineering Fraternity has the distinction of being the oldest fraternity of its kind in the United States. The membership is limited to upperclassmen; therefore, there is a common field of interest that strengthens the fraternal bond and develops high goals. The fraternity is proud to claim as one of its outstanding alumni General Curtis LeMay. Professor Robert McMaster spoke at the annual Founder's Day Banquet held in October. The Star Dust Formal was also held Fall Quarter along with several house parties and a hayride. The Sweetheart Cotillion, a picnic, and other outings were featured on the social program during Spring Quarter. Much progress has been made on plans for the chapter house renovation. This year Theta Tau also acquired a new mascot, a cocker spaniel dog called Sam.

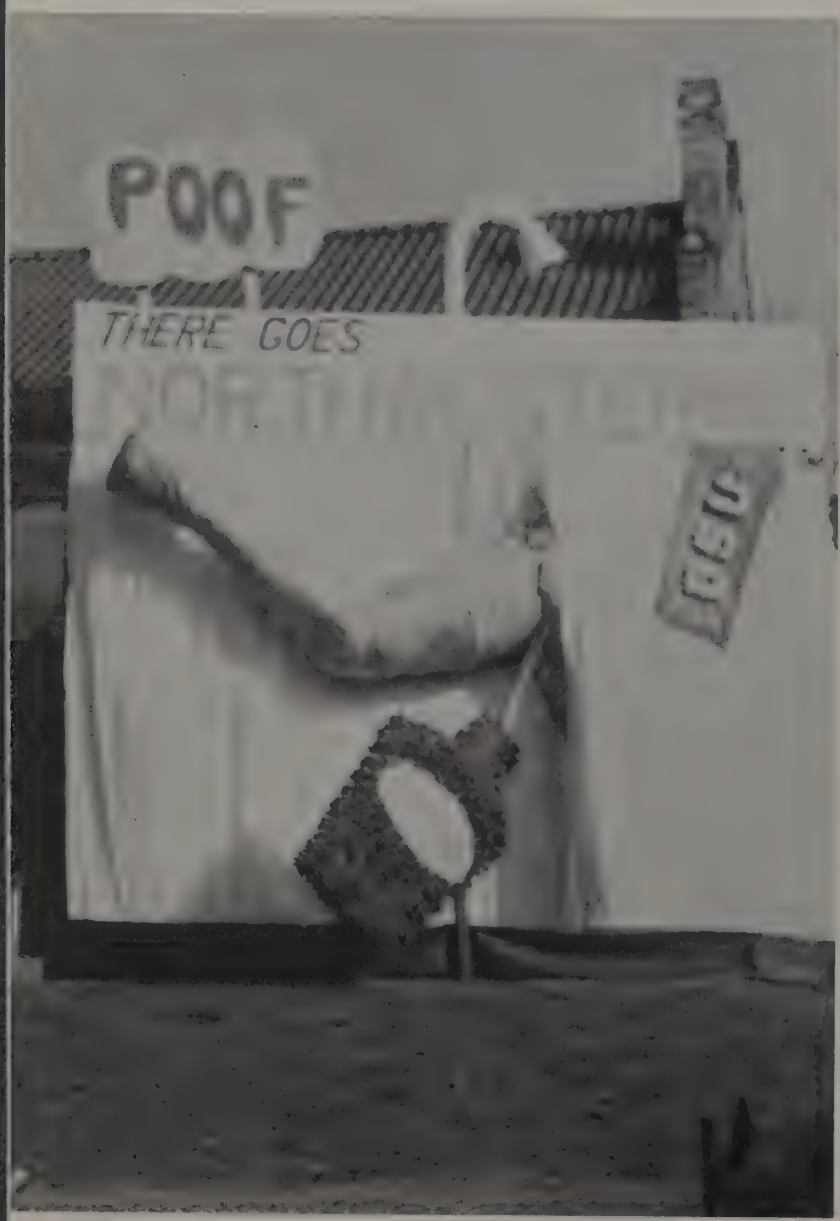

POOF GOES THE BUCKETTE AND THERE GOES NORTHWESTERN.

EVERYONE ENJOYS THE ANNUAL FOUNDER'S DAY.

TOP ROW: Reedy, Schaller, Buckenberger, Bishel, Boyd, Nemec, Drake, Hutton, Wildenthaler, Clark, Duncan. THIRD ROW: Keys, Sifter, Martin, Kates, Hothem, DeWeese, Pealer, Kirby, Carle, Foster, Haueter, Simpson. SECOND ROW: Reinmann, Hall, Stamm, Brown, Russakoff, Bond, Grube, Segaard, Kukay, Russell, Kuebeler. FIRST ROW: Perkins, Scharf, Goss, Milestone, Ayres, Halsey, Wollam, Erdman, Harrold, Connell.

STAR DUST FORMAL SPONSORED BY THETA TAU

THE THETA TAUS WILL LONG REMEMBER THE STAR DUST FORMAL.

TRIANGLE'S WINTER FORMAL WAS HELD AT THE BEAUTIFUL EVERGLADES.

TRIANGLE HOLDS MANY THEME PARTIES AND FORMALS

TOP ROW: Cattarin, Whittemore, Bergman, Stuber, Memmer, Creighton, Wolfe, May, Webster, Tyler, Smith, Retz, Bernard, Boner. THIRD ROW: Wilson, Cherryholmes, Webb, Mamrick, Schneider, Roth, Thiele, Wendelgest, Williams, Robinson, Gamble, Hench, Zil, Brayshaw. SECOND ROW: Drakulich, Ingram, Telljohann, Disberger, Jamieson, Hartman, Henkener, Kister, Brandyberry, Albright, Stevenson, Hergatt, Humphreys, Reese. FIRST ROW: Geiser, Meglan, Kellogg, Loy, Altamira, Morrow, Mrs. Howland, Hollinger, Smith, Hartley, Steele, Kulick, Curry, Flinn.

"KEEP LOOKING AT THE CANDLE," SAYS THE HYPNOTIST.

MEN WHO MISPLACE PINS TAKE UNWANTED SWIMS

TRIANGLE

Triangle is the only national social fraternity exclusively for engineers and architects. At the beginning of Winter Quarter, Triangle occupied its new house at 1935 Indianola Ave., which was a great advancement in the history of this chapter. The fraternity encourages social growth by sponsoring about fifteen parties a year, including three formals, a picnic, a French Gambling Party, a hayride and square dance, a stag party, and house dances, each with a distinctive theme such as the Gay Nineties Party, the Hobo Party, and the Pajama Party. Triangle's alumni are among the top engineers and executives in the country. In the half-century since its founding the members of Triangle have proven that the ideas and ideals of its founders were sound, and that the best fraternity for engineering students is an engineering fraternity.

WHERE IN THE DEVIL ARE THOSE CALCULATIONS?

STEVE BULKEY'S PHOTO SHOWS THAL'S "SENIOR TACKLE."

A NEW TROPHY IS ADDED TO THE HOUSE,

ZETA BETA TAU

The Zeta Beta Taus are very proud to have Ray Bergman and Bob Nemo holding the office of vice president in the senior and sophomore classes respectively. Two more members, Erwin Thal and Richard Basch, received their Varsity "O," while Jerry Sprackman was leading scorer on the OSU hockey team. The ZBT's two big traditional parties are the Winter Weekend Pledge Party and the Damon Runyan Party. The Winter Weekend was highlighted by the Oriental Party to which all the guests came in costumes. Their decorations were complete even to the Buddha and the oriental courtyard in the living room. During Spring Quarter all of Runyan's characters moved from Broadway to Woodruff for a night of Black Jack, Roulette, and Chuck-a-luck. As in the past years, the Damon Runyan Cancer fund received all the money wagered.

ARE WE ALMOST FINISHED?

A FESTIVE DRAGON CROSSES OVER THE LOTUS POND AT THE ZBT'S ORIENTAL PARTY.

ZBT'S PROMINENT IN MANY CAMPUS ACTIVITIES

TOP ROW: Haas, Pinkus, Lackey, Bloch, Wexler, Howard, Leshner, Schreibman, Sprackman, Estroff, Kaufman, Zaron, Nacht, Robins. THIRD ROW: Roberts, Baron, Katz, Shagrin, Stone, Neuman, Daniels, Leiner, Kamen, Hillman, Freeman, Andelman, Shkolnik, Rich, Davidorf, Ringer, Caplan. SECOND ROW: Stevenson, Dettelbach, Russ, Murstein, Kopelman, Krawetz, German, Ciralsky, Koblitz, Rosenthal, Fos, Slobin, Lipton, Solomon, Reichek, Gilbert, Gordon, Rosenblum. FIRST ROW: Heyman, Block, Jacobson, Randman, Moss, Eisenberg, Mrs. Dunham, Thal, Pollick, Simowitz, Perlman, Lipton, Kodish.

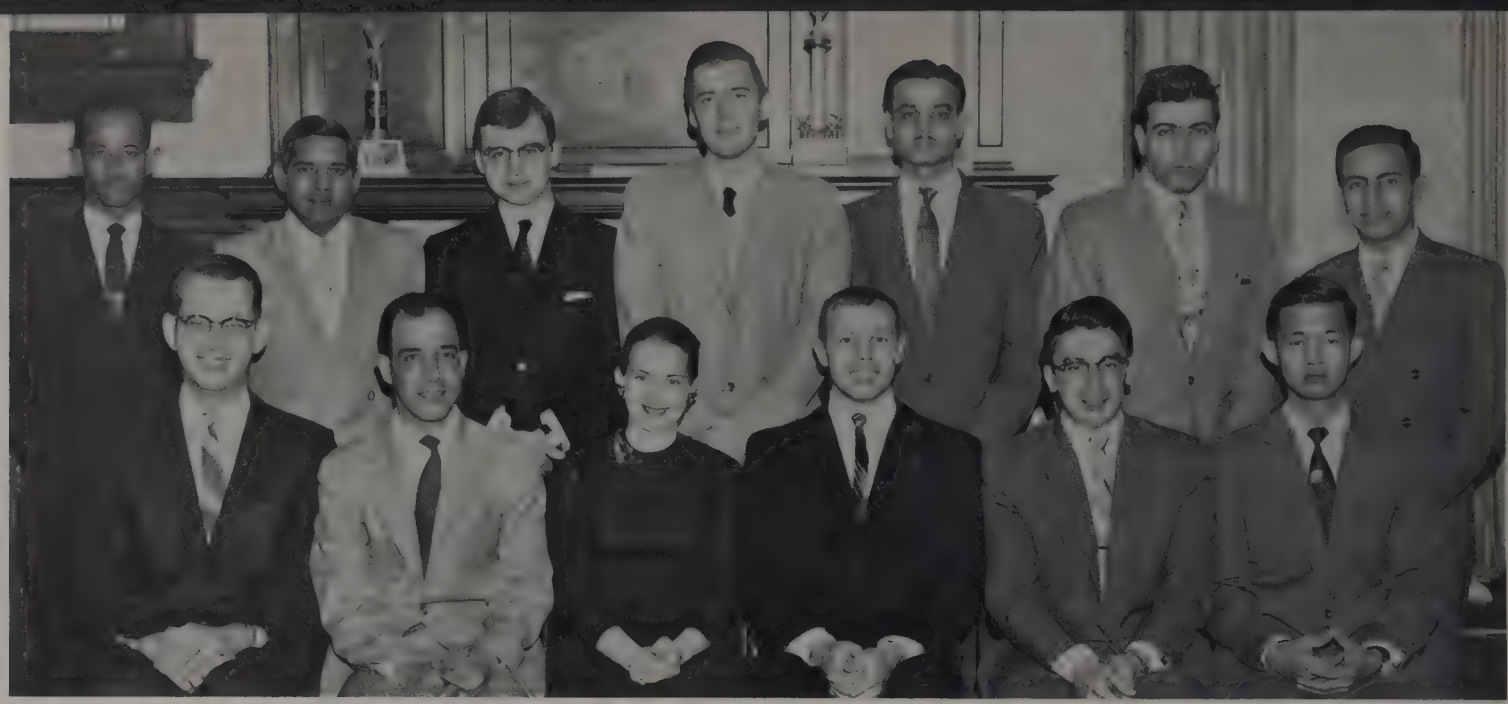

TOP ROW: Hagos, Kalyan-Masih, Jones, Poorman, Gautman, Yaktin, Adra. FIRST ROW: Webb, Muslih, Zahareas, Thurston, Dieguez, Siddhiehai.

BETA SIGMA TAU

Beta Sigma Tau was originally founded for the purpose of joining together men of different religions, races, and nationalities. It has continued with this purpose for many years. This year, there were eight different nations represented in the local chapter. The Bohemian party was the main event of the year. The point of the party was to come dressed as differently as possible. Each man dressed to suit only himself. Many varied personalities were brought out in this way. This past year, the Beta Sigma Tau Fraternity held a Halloween Party and quarterly costume parties of some nature.

WHAT'S A CHESS GAME WITHOUT KIBITZING?

BST MEMBERS ENJOY MUSIC OF OTHER NATIONS.

TOP ROW: Hoeberg, Anderson, Watrous, Parkinson, Daum, Massie, McCullough, Carroll, Zigler. SECOND ROW: Walklet, Butcher, Liikala, Barnett, Stutz, Weber, McColeman, Brenneman, Krasny. FIRST ROW: Cardiff, Allemeier, Clark, Heister, Cogar, Kleinhenz, Doty, Willner.

DELTA SIGMA PI

Although Delta Sigma Pi has many house parties and two big dances each quarter, the most outstanding dance is the "Rose Formal" which is held during Spring Quarter. The Rose Weekend starts on Friday evening with a "Stag" party followed by the big event on Saturday evening, and the weekend tapers off with a picnic on Sunday. Since Delta Sigma Pi is primarily a professional commerce fraternity, they have many guest speakers and make several tours each year through various companies in Central Ohio. These tours are not only interesting, but also helpful in applying observations work in the classroom.

"GIRLS, I'M TELLING FOR THE LAST TIME — REMEMBER THE DIET!

"HMM, WONDER IF THE HERO WILL GET THE GIRL THAT WAY!"

KAPPA ALPHA PSI HOLDS ITS MEETING IN STUDENT UNION.

CLARK REACHES HIGH AS HE FIGHTS FOR POSSESSION OF THE BALL.

KAPPA ALPHA PSI

Some of the outstanding features of Kappa Alpha Psi's social activities included the "Kappa Sweetheart Ball" and talent night in the winter, the Kappa formal in the spring and the "Calypso Caper" in the fall. Their agenda also included many intramural sports such as touch football and basketball. An annual basketball tournament is held with eight other Ohio chapters. During Spring Quarter the pledges participated in the Pledge Team's Basketball Classic. The Kappa Alpha Psis also enjoy many community projects. One of these is the "Guide Right Program" which is a vocational and college guidance program for high school seniors.

TOP ROW: McReynolds, Wilder, Willingsley, Perry, McGinnis,, Clark, Jackson, Rice, Key, Bird, Mitchell. SECOND ROW: Ivy, Henderson, Walker, Nowris, Conley, Marshall, Roberts, Alston, Wasson, Todmore, Smith. FIRST ROW: Longmire, Day, Grier, Jones, Wade, Mathews, King, Brown.

HAPPY FACES APPEARED AT PLEDGE CONVOCTION.

O E PHIS TAKE TIME FOR ENJOYMENT AND RELAXATION.

OMEGA EPSILON PHI

Omega Epsilon Phi is the largest national optometric fraternity in the country, with a chapter at every major optometry school in the United States, and one in the Philippines. Eta Chapter at Ohio State is ranked as one of the most active of all professional fraternities. Its agenda includes many guest lecturers of great renown in the optometric world. The social program includes such varied functions as the "Cornea Capers," an annual winter formal, and numerous other parties throughout the year. In the struggle for the intramural basketball crown, many social fraternities have met defeat at the hands of the fighting OE Phis.

TOP ROW: Miller, Biales, Reuven, Jones, Williamson, Bradley, Komraus, Farmakidis. SECOND ROW: Binns, Libbee, Littler, Lutsch, Buckholz, Wright, Armbruster, H. Friedman. FIRST ROW: E. Friedman, Schechter, Neef, Hirsch, Corrigan, Kamps, Slosser, Balsam.

TOP ROW: Kiracofe, Seelig, Sandru, Drum. SECOND ROW: Hill, Preston, Huston, LaFrance, Nagy. FIRST ROW: Welfley, Meadows, Wesley, Sainato, Grimes, Marshall.

PHI DELTA CHI

This year marks the fiftieth year for Phi Delta Chi at the Ohio State University. Phi Delta Chi is a social fraternity made up entirely of students in the College of Pharmacy. Their main function of Autumn Quarter was the annual Homecoming Dinner-Dance. This affair included the faculty of the College of Pharmacy and many returning Phi Delta Chi alumni. At the winter party, given by the pledges in honor of the actives, a real ball was had by all. The actual celebration of the anniversary took place in the spring and was climaxed by a dance at the White House.

IT'S CHOW TIME AT THE HOUSE AFTER A HARD DAY OF CLASSES.

THE MEN GAILY DECORATE THE HOUSE FOR CHRISTMAS.

TOP ROW: Robinson, Stembridge, Walker, Mosley, Thomas, Dockens, Moreland, Johnson, Benn, Black, Noel, Walker, Hunter, Jones, Sullivan. SECOND ROW: Presley, Nesbitt, McMillan, McCall, Byrd, Wright, Barbour, Gilbert, Clinkscale, Cornelius, Greene. FIRST ROW: Schumake, Robinson, Jamison, Richards, Brown, Shears, Calhoun, Brown, Wilson Jr.

ALPHA PHI ALPHA

The men of Alpha Phi Alpha are proud of their All-American football member, Aurelius Thomas. They collected a trophy for semi-finals in intramural basketball. A year of fun-filled parties was highlighted by the Casbah, when the fraternity queen was chosen. During intermission skits were given for entertainment. Included also was the Hobo Hop, when prizes were awarded for the best looking hoboes. As an extra incentive for the pledges, there are awards every quarter for the outstanding pledge. And to top off an exciting year, Alpha Phi Alpha is the proud holder of the Brown Jug, won in the "classic" basketball game.

PICNICS AND PARTIES HIGHLIGHT SOCIAL CALENDAR.

ALL-AMERICAN CHATS WITH SORORITY PRESIDENT.

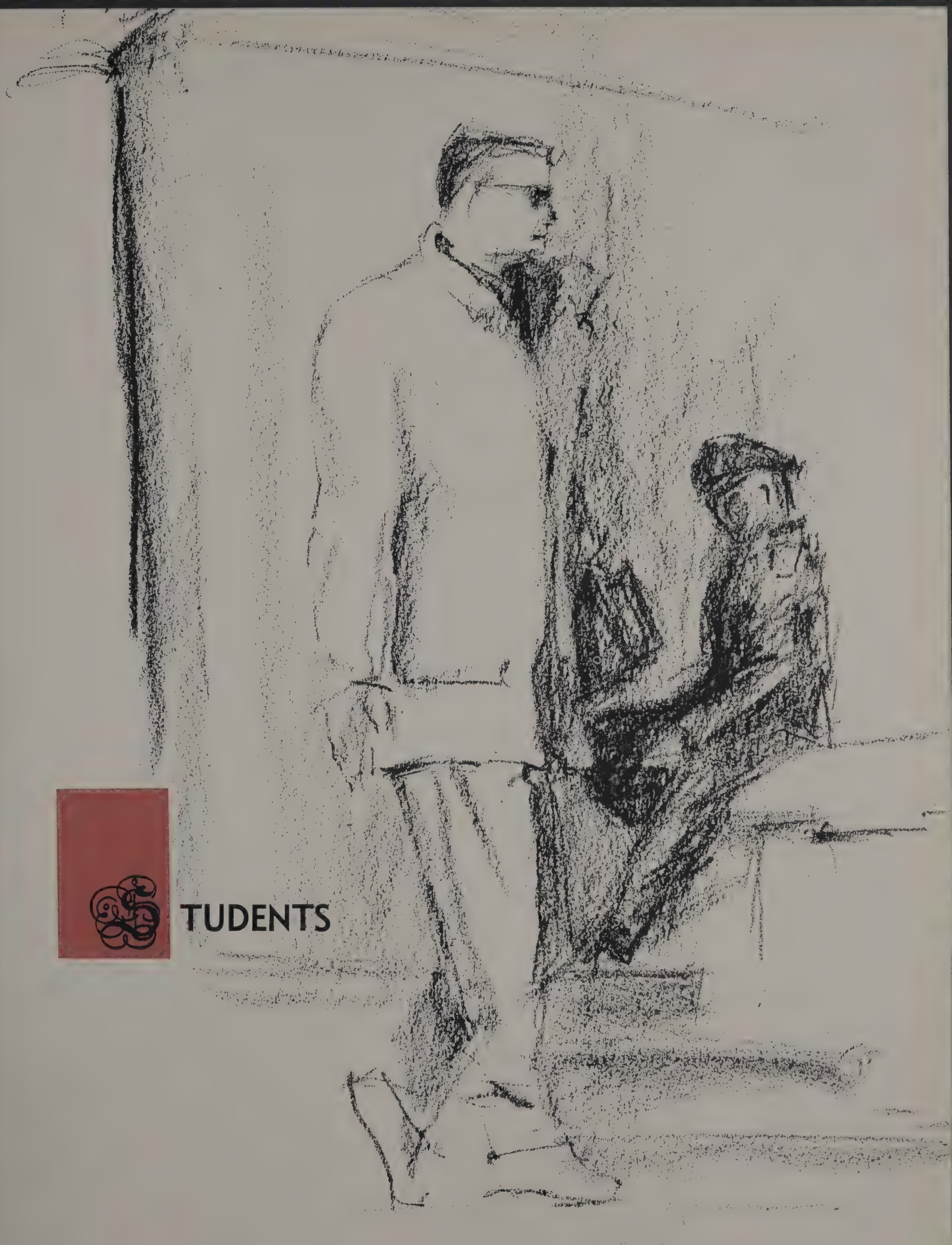

STUDENTS

ROYALTY

parker photographs

MAKIO QUEEN

KAY WINGET

PI BETA PHI

parker photographs

HOMECOMING QUEEN

JUDY CASH

CANFIELD HALL

parker photographs

SALLY DUTTON
CANFIELD HALL
KAPPA ALPHA THETA

MAY QUEEN

parker photographs

MILITARY BALL QUEEN

JUDY FRIES

ALPHA XI DELTA

parker photographs

GREEK WEEK KING AND QUEEN

RON EBERHARD
ALPHA ZETA

DELTA ZETA
SHIRLEY MILLER

parker photographs

INDEPENDENT QUEEN

LYNN REDMAN

parker photographs

GOLDDIGGERS KING

DALE DENNY

BETA THETA PI

Phyllis Shirkey
Sweetheart of Phi Kappa Sigma

Sharon Riley
Fiji Island Queen of Phi Gamma Delta

FRATERNITY

Barbara Satterfield
Sweetheart of Delta Sigma Pi

Anne Christian
Sweetheart of Sigma Nu

Shirley Miller
Sigma Phi Epsilon Queen of Hearts

Peggy Putnam
Dream Girl of Phi Kappa Tau

QUEENS

Nancy Wolfe
Her Loveliness of Sigma Alpha Epsilon

Kay Thomas
Champagne Queen of Alpha Gamma Rho

Joyce Plummer
Sweetheart of Alpha Sigma Phi

Judy Mazzoil
Sweetheart of Sigma Chi

THESE LOVELY COEDS REIGNED

Marilyn Selvaggio
Orchid Queen of Sigma Pi

Arlene Cleveland
Sweetheart of Alpha Tau Omega

Janet Coate
Sweetheart of Acacia

Jerry Reynolds
Sweetheart of Tau Kappa Epsilon

Maxine Chapman
Sweetheart of Alpha Gamma Sigma

AS FRATERNITY QUEENS

Marlene Molnar
Sweetheart of Delta Chi

Sylvia Cligrow
Sweetheart of Phi Sigma Kappa

Donna Jean Mahanna
Sweetheart of Theta Kappa Phi

A STORY OF TRADITION

The Makio is like a story book, filled with pictures and a history of the year. Ever since 1880 people have been reading the Ohio State Story. Through the years it has recorded the changes that have occurred since President Lincoln granted land in 1862, to the present, where Ohio State has become "a city within a city." Along with the increase in the land and buildings, there has been an increase in the enrollment. Millions of people have shared in the Ohio State Story of the past, and to them there is deep significance in the numerous traditions found here. Thousands will come in the future and share in this story of tradition.

TRADITION BEGAN IN 1870 AND MAKIO FIRST PRINTED IT IN 1880.

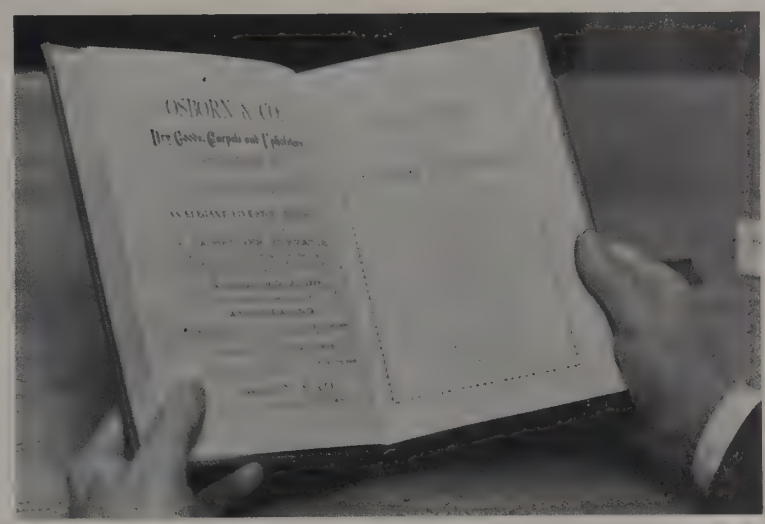

FRESHMEN ARE EAGER TO PARTICIPATE IN TRADITIONS.

BUCKEYES ARE ANXIOUS TO GET THEIR MAKIO IN THE SPRING.

ALUMS TELL INTRIGUING STORIES TO FUTURE BUCKEYES.

IN 1927, AS IN 1957, STUDENT LEADERS ANSWERED QUESTIONS ABOUT COLLEGE LIFE ASKED BY EAGER FRESHMEN.

30 YEARS OF ORIENTATION WEEKS ARE ENDED

WOMEN'S STYLES HAVE CHANGED TREMENDOUSLY IN THIRTY YEARS.

"HE'S IN THE ARMY NOW." NO, IT'S JUST A FRESHMAN PHYSICAL.

ORIENTATION WEEK

Every story has a beginning, as does the Ohio State Story. However, until 1927 every student began the chapter of "college days" at State without an Orientation Week. Plans were first made in 1926 for the tradition which was to grow for thirty years. The program was very similar to the present program. New students were required to take tests, listen to discussions on careers, scholarship, library, health, study, and activities. They took physical examinations and proficiency tests, and went on endless tours. Orientation Week became a successful aid to students and as State continued to grow the program grew. This year the administration put an end to the Orientation Week program and provided for its replacement, Pre-College Conference.

MOVING INTO THE DORM WAS A BIG JOB BUT FUN QUICKLY FOLLOWED.

IT'S A FRIGHTENING, BUT WONDERFUL FEELING TO BE A PART OF A FRESHMAN CLASS OF 5664.

THE PHI GAMS CAPTURED FIRST PLACE WITH A MODEL T DRIVEN BY COACH WOODY HAYES.

THERE WAS FUN FOR ALL DURING HOMECOMING

PRIOR TO VICTORY, A WILDCAT WAS BURNED AT PEP RALLY.

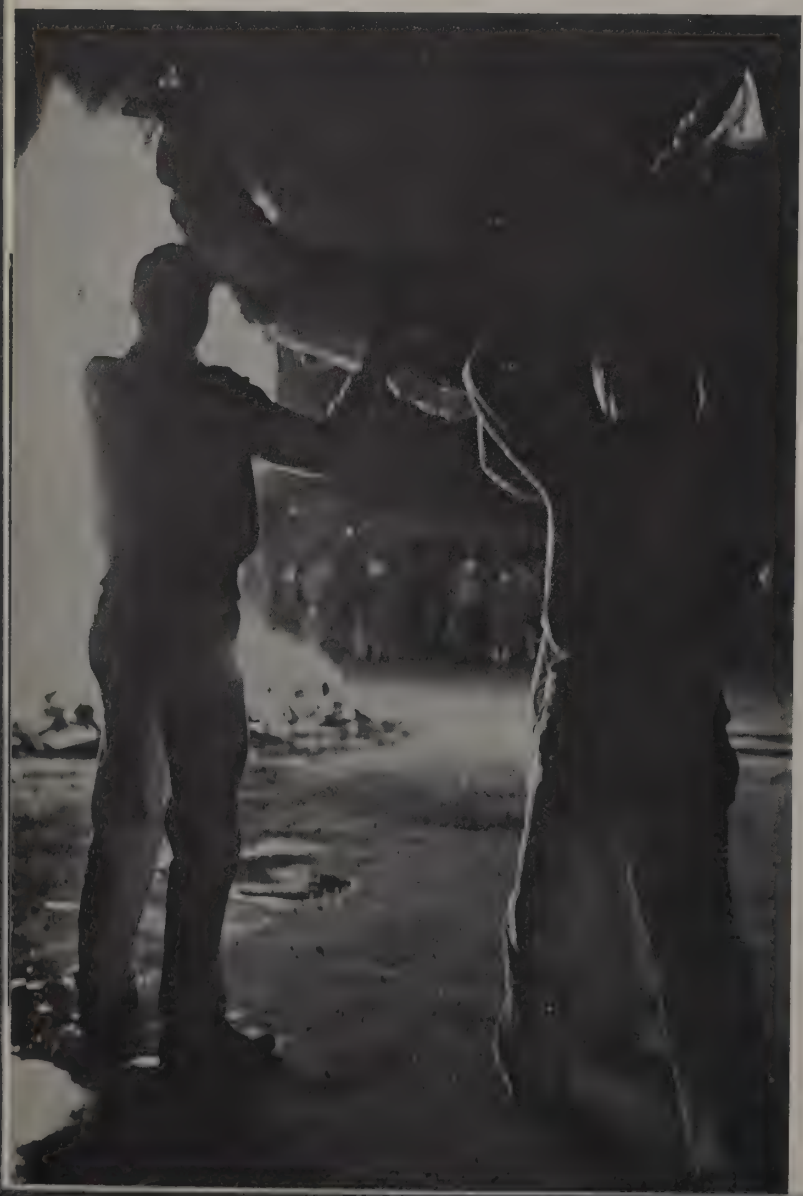

The numerous Homecoming festivities excited not only students and faculty but also many alums. This fun-filled week provided a chance for many creative ideas and skills to be displayed. Sororities, fraternities, and dormitories busily built house decorations, and prepared themes which were presented at the pep rally. At the rally enthusiasm was high and cheers were raised above the stadium while the stuffed wildcat was burned. Several groups had added work during the week since they were campaigning for their queen candidate. However, they received just reward when the queen and her attendants were crowned at the dance.

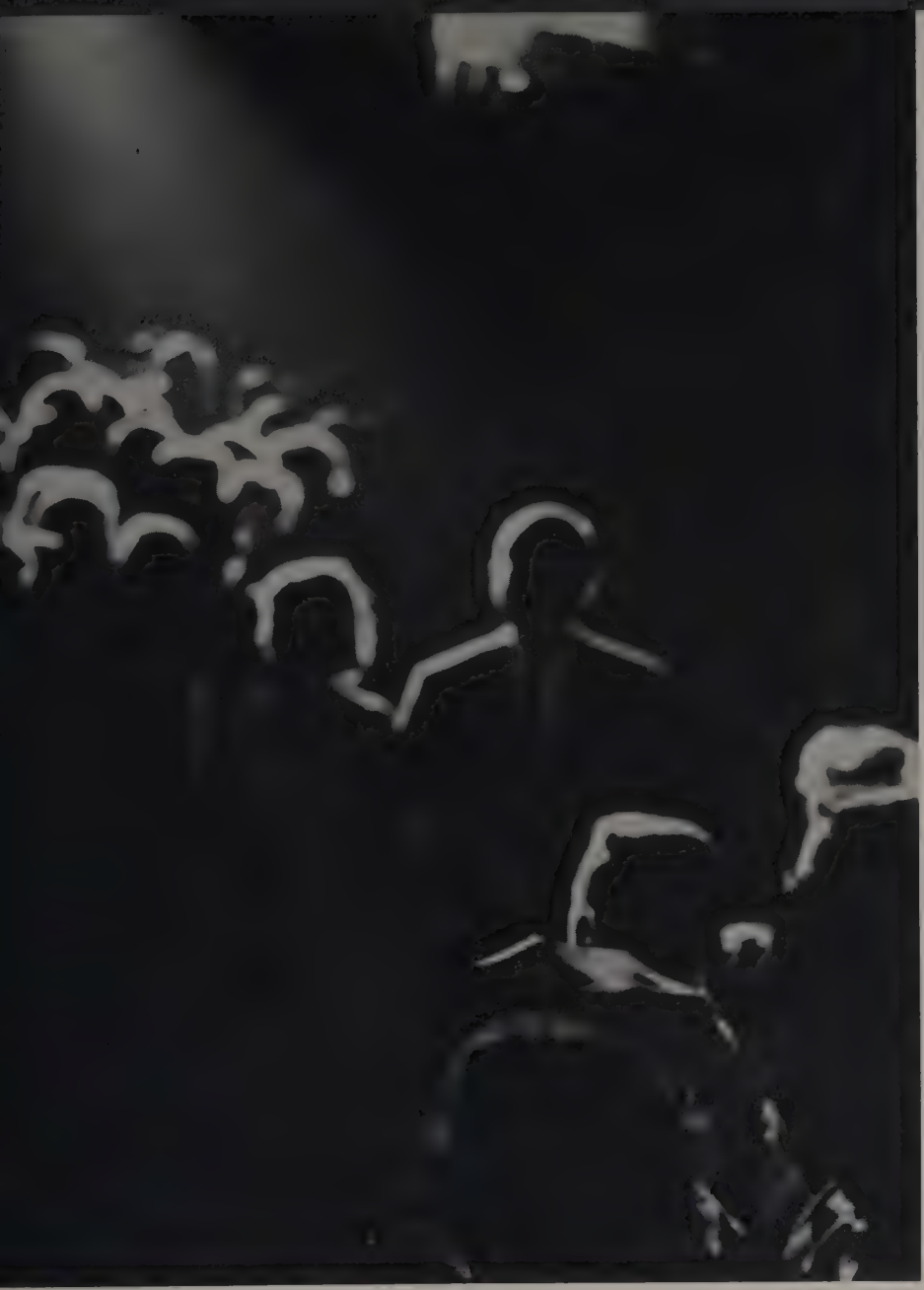

TENSION MOUNTED AS THE QUEEN CANDIDATES WERE ESCORTED TO THE STAGE.

TEARS OF HAPPINESS WERE SHOWN BY QUEEN JUDY.

FALL ROYALTY: Judy Gearing, Phyllis Shirkey, Jane Terrill, Suzie Williams, and Queen Judy Cash.

THE HOMECOMING COURT SMILES AS THE BUCKS PULL AHEAD.

HOMECOMING VICTORY

The climax of the weekend was the victory over the Wildcats. On hand for the game were the Homecoming Queen, her attendants, and many alums. Alums have been returning for this event since 1914. In 1914 the rally was the big event. Students in their nightshirts marched down the street with the band. Pink Tenny "the" cheerleader led the paraders in cheers and "The Ohio State Tango." Before the game fifty pigeons were released over the stadium with Buckeye colors as a symbol for victory. The crowd of 8,500 roared but the Bucks only mustered six points to Wisconsin's seven. This year no pigeons were needed for an Ohio victory.

CLANCY ISSAC OF '38 HELPED LOWER BOOM.

THE CRY WAS ANSWERED WITH 47 POINTS.

TOUCHDOWNS REQUIRE SKILL IN ANY YEAR.

"PULL, FELLOWS, WE'LL DOWN THIS POST IN MINUTES."

DIGNITARIES AT IOWA GAME: President and Mrs. Fawcett, Vice President Nixon, and Senator Bricker.

PROUD DADS SEE ROSE BOWL HOPES REALIZED

Since November 12, 1921, Buckeye Dads have been honored at a football game. Buckeyes first pleased their dads, who sat in a reserved section, by beating Purdue 28-0. This year, the dads saw a thrilling victory over Iowa, 17-13. Not only did the Bucks please their fathers but also set the crowd into wild excitement as Rose Bowl hopes were realized. During half time the Buckeye Collegiennes and the band presented shows for the dads and Carl Hummel was honored as "Dad of Dads." At the close of the game fans downed the goal post while the band marched the famous Script Ohio. It was a day long to be remembered by the proud dads that were present.

RECORD CROWD, 82,935, SAW HUMMEL HONORED.

THE PROUD AND HAPPY DADS OF 1927 WERE HONORED AT THE SIDELINES.

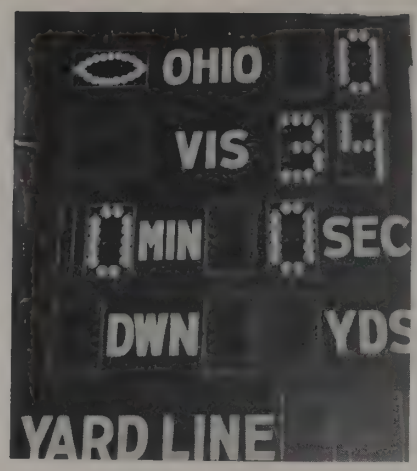

THE WOLVERINES WON IN '97 . . .

BUT IT WAS DIFFERENT IN '57.

MASS MIGRATION TO MICHIGAN BEGAN IN 1900

The traditional Ohio State-Michigan rivalry had its beginning in 1897. This year, as in 1897, the game was played at the Michigan stadium. However, this year students went by train, bus, and cars to cheer the Buckeyes on to a 31-14 victory. In 1897 the team, without the support of their loyal fans, lost to the Wolverines 34-0. The Buckeyes rallied together and within three years two trainloads of 900 students went to the game. The support must have helped for the teams tied 0-0. It is apparent that sports, and enthusiasm for them, have long been a major influence in the life of the Buckeye student.

"O.K., GANG, LET'S YELL NOW, BEAT MICHIGAN."

IN 1919 STUDENTS HAD SCOREBOARD PARTIES FOR AWAY GAMES.

SNOW HELPED TO PRODUCE THE CHRISTMAS SPIRIT ON THE CAMPUS.

A TREE ON THE OVAL WAS FIRST DECORATED IN 1916.

CHRISTMAS ON CAMPUS

Christmas is a big event in everyone's life, young and old alike. During the weeks prior to Christmas, Ohio State students could be found piled under books studying for finals. To make this time one of spiritual growth also, a White Christmas program has been presented every year since 1929. This year the YM-YWCA presented the beautiful musical selections of the OSU choirs at Mershon. A tradition which was re-established was the lighting of the Christmas tree. In the past the Christmas tree was decorated in the middle of the Oval. At present the custom, patterned after the White House ceremony, takes place on the Union terrace.

THE WHITE CHRISTMAS PROGRAM INCLUDED SEVERAL OSU CHOIRS.

THE FIRST OSU ORCHESTRA WAS INTRODUCED IN 1891.

STUDENTS LEFT FOR CALIFORNIA ON CHRISTMAS NIGHT.

TOO MANY BAGS, AND NOT ENOUGH HANDS. HOW ABOUT SOME HELP, BOYS.

BUCKS TO CALIFORNIA

"California, here we come," came true for over a thousand Buckeyes. Special trains took the students for a scenic trip west, stopping to see such sights as the Grand Canyon and Salt Lake City. The train ride itself, although long, was enjoyable. But upon arriving enthusiasm broke forth in sightseeing, parties, and a tense football game, not to mention the Parade of Roses. The fun and excitement that was packed into the five day stay in California did indeed so exhaust the group that they were happy to return to their comfortable beds. But after some rest they were happy to share their adventures, and many are still talking.

A CARLOAD OF JUBILANT OHIO STATERS WAVED GOODBY TO COLUMBUS JUST PRIOR TO THEIR DEPARTURE.

BUCKEYES FOUND A DREAMWORLD COME TRUE IN SLEEPING BEAUTY'S CASTLE.

MANY WENT FOR A RIDE ON THE MARK TWAIN.

STORY BOOK LAND WAS A REMINDER OF CHILDHOOD.

PREMIERES AND FOOTPRINTS ARE SYNONYMOUS WITH GRAUMAN'S THEATER.

THE PARADE OF ROSES

After a long night of partying and bringing in the new year the sleepy-eyed Buckeyes boarded buses at dawn to watch the Parade of Roses. From several vantage points along the route they watched the beautiful flower floats, bands, and celebrities. The enormous floats with all types of flowers provided enjoyment not only because of their beautiful colors and forms, but also because of their fragrance. It was an exciting thrill for the Buckeyes to see the Ohio State Band march, and the Homecoming Queen and her court ride in a beautiful float, in the parade with floats from all over the United States and foreign countries.

OLD KING COLE WAS ONE OF MANY BEAUTIFUL FLOWER FLOATS IN THE PARADE OF ROSES.

THE REPLICA OF THE STADIUM WITH THE HOMECOMING QUEEN AND COURT PROVIDED A BEAUTIFUL SIGHT, ESPECIALLY TO BUCKEYES.

BUCKEYES SANG "CALIFORNIA, HERE I COME"—AND HERE WE ARE AT LAST: THE MAGNIFICENT ROSE BOWL AT PASADENA.

CHIMES FORMATION AS 98,000 RISE FOR CARMEN OHIO AT THE BOWL.

CLOUDLESS SKIES AND A WARM SUN GREETED THE TREMENDOUS CROWD.

BUCKS WIN ROSE BOWL

The Bucks climaxed a fabulous gridiron season by defeating the Webfoots of Oregon in the Rose Bowl by a 10-7 count before 98,202 fans. Displaying the devastating power which carried them to the Big Ten Championship, Ohio took the opening kickoff and marched 79 yards for a touchdown. Bob White and Don Clark did most of the ground work while a 37-yard Kremblas-to-Huston pass was also a key play. However, the underdog but spirited Ducks fought back to a 7-7 deadlock at the half. The issue was not decided until the fourth quarter when Don Sutherin's talented toe booted a 17-yard field goal to provide the margin of victory.

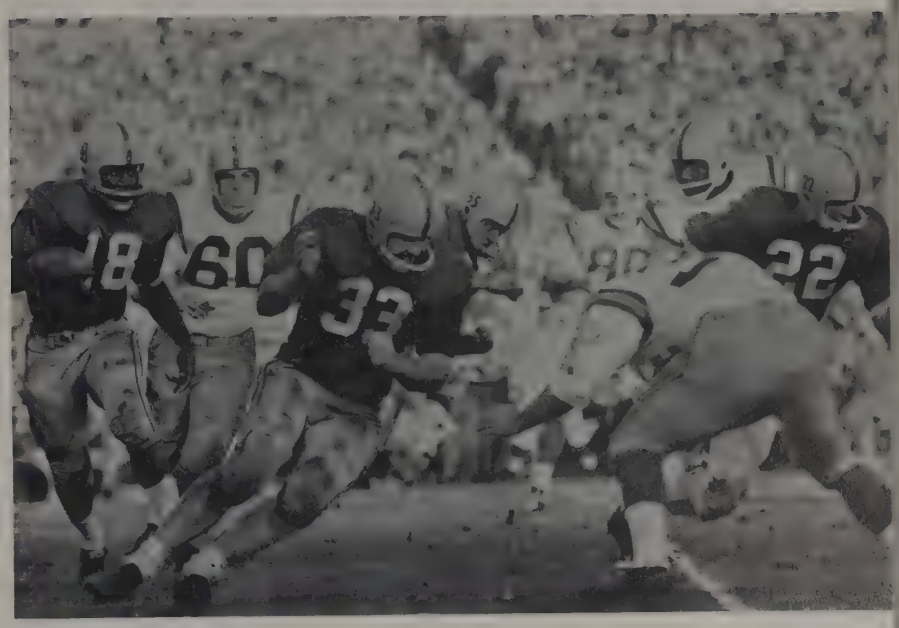

OHIO'S HARD RUNNING DON CLARK FOLLOWS HIS FINE INTERFERENCE.

SOMBER FACES ON BUCKEYE BENCH REFLECT IMPACT, TENSIONS, AND EMOTIONS OF A GREAT BOWL BATTLE

SUTHERIN BOOTS THE WINNING-MARGIN FIELD GOAL.

THIS WAS BABY (?) NEW YEAR AT THE HOTEL PARTY.

HAPPY NEW YEAR!

A NEW YEAR FOR NEW IDEAS TO BE EXPRESSED IN PERSHING SQUARE.

THE RAIN PLUS NEW YEAR'S EVE AFTER EFFECTS.

TIJUANA, MEXICO, WAS AN INTERESTING PLACE TO TOUR.

BUCKEYES ADMIRED THE VASTNESS OF THE CANYON.

THE TRAIN STOPPED AT THE GRAND CANYON AND STUDENTS SAW THE EIGHTH WONDER OF THE WORLD.

BUCKEYES ENJOYED THE SCENERY FROM THE DOME CAR.

SWEET DREAMS OF HOME, COMFORT, AND THEN CLASSES.

Ed Sullivan smiled for Makio Queen, Kay Winget, and her court, Bobbie Ely, Judy Davis, Sandy Spurrier, and Jane Perry.

ED TOLD EARL WILSON, "I LIKE THIS ONE."

SULLIVAN PICKS QUEEN

One of the easiest contests to enter on this campus is the Makio Queen competition. To be eligible a girl has only to have her picture taken for the Makio. No campaigning, no posters, no skits are necessary to win this contest. This year the Makio Queen was selected by Ed Sullivan from seventeen pictures the screening committee sent to him. From this group he chose the 1958 Makio Queen and four girls for her court. This tradition has been done for many years, however there is no record of how the Makio Queen was chosen, prior to the present system of selection by famous celebrities.

SANDY WAS THRILLED TO RECEIVE A TELEGRAM FOR MAKIO COURT.

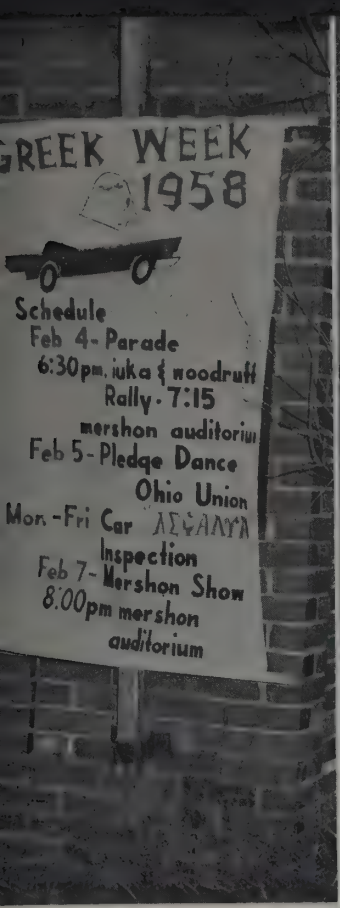

King Ron Eberhard and Queen Shirley Miller

SAFETY CHECKS WERE MADE AT EACH HOUSE

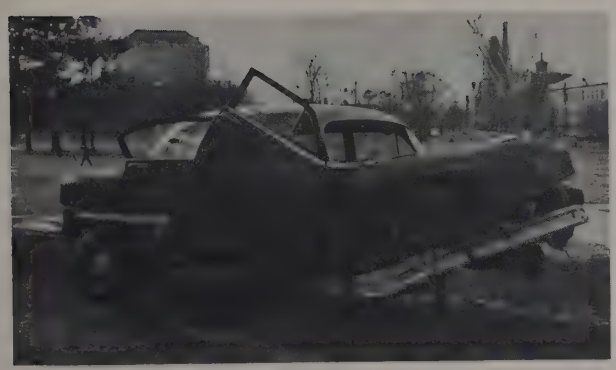

THIS COULD HAPPEN TO YOU—SO PLEASE BE SAFE.

THE GREEKS USED SAFETY SLOGANS AS PARADE MOTTOS.

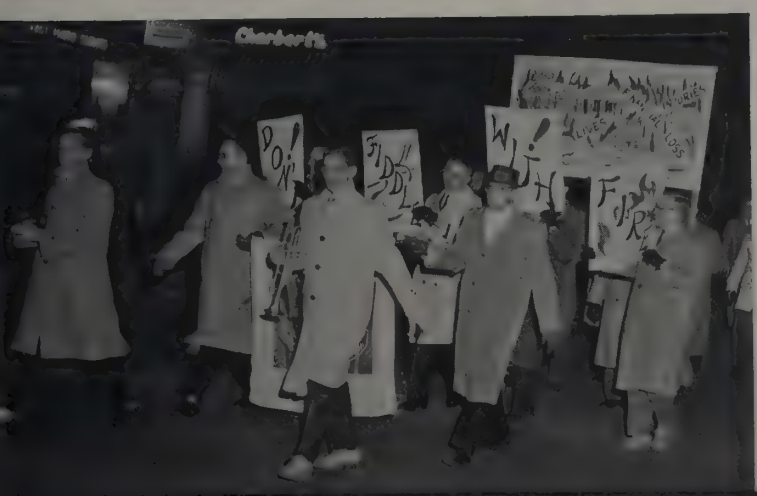

OSU GREEKS ARE SAFE

Since 1878 when Phi Gamma Delta was established on Ohio State campus, Greeks have played a major role in the university. In 1938 the tradition of Greek Week was started. In the beginning, Greek Week provided a program of discussion and fellowship for selected representatives of the fraternities in the state. Now Greek Week provides an opportunity for all Greeks to participate in its activities. Added to the usual parade, exchange dinners, and traditional events were car and house inspections, since the Safety Committee sponsored the week. The success of the program is stimulating the use of the idea at all colleges.

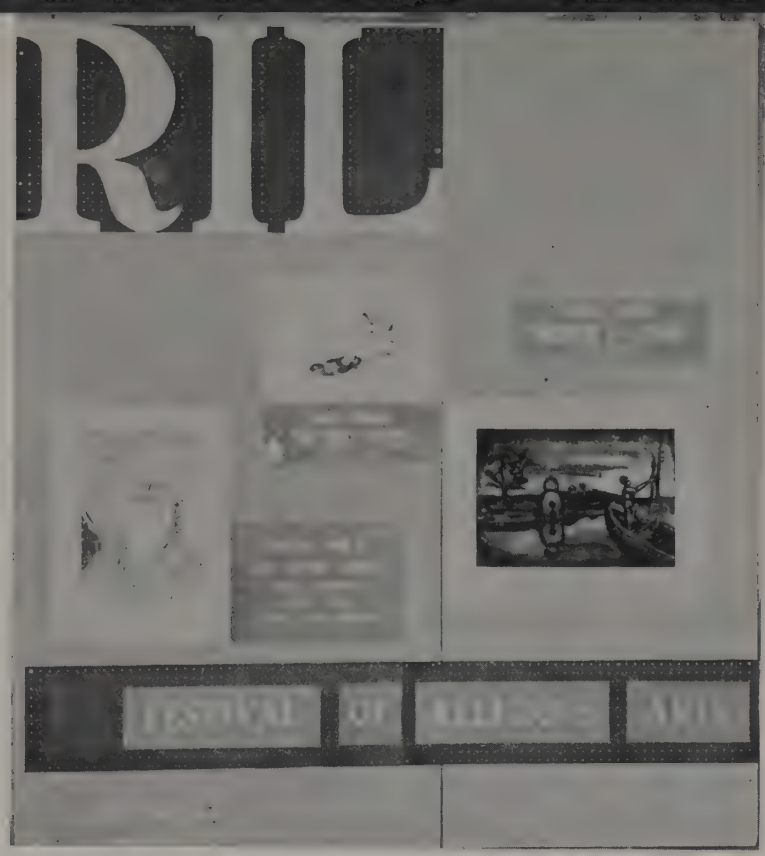

RIL WEEK FEATURED A FESTIVAL OF RELIGIOUS ARTS IN THE UNION.

RIL WEEK BEGAN HERE

Students, faculty, administration, and religious workers joined together in 1938 and started a worth while tradition known as Religion in Life Week, the first of its kind ever to be held in the United States. The week was very similar to today's program, including interdenominational speakers, seminars, and fireside discussions on the importance of religion in general, and as it applies to particular vocations. The first RIL Week was very successful and laid the foundation for the following years. The program awakened the interest of many who were formerly indifferent to the vital role that religion plays in life.

RELIGIOUS LEADERS HAD FIRESIDE TALKS WITH STUDENTS.

ATTENDING CHURCH WAS AN APPROPRIATE START FOR RIL WEEK.

PAST WSGA MEMBERS RENEWED FRIENDSHIPS AT THE MORTAR BOARD RECEPTION.

WSGA'S ANNIVERSARY

This year Coed Week was a very special event since WSGA celebrated their Fiftieth Anniversary. Their humble beginnings have grown until at present WSGA is one of the major activities on campus. Coed Week was filled with Golddiggers skits, Koffee Klatsch, and a Banquet. The banquet, preceded by a Mortar Board Reception, was the highlight of the week. The banquet was attended by twenty past presidents, among them, Mrs. Marguerite Lisle Belknap, the earliest living president. The history of WSGA was narrated with slides and music by the Coeds. An impressive candlelight installation of the new officers followed the history.

Mrs. Helen Zeller Gardiner, Third President of WSGA; Barbara Booth, retiring President; Mrs. Marcia Cooper Pinchas, Information Officer for United Nations Field Security Affairs.

IT WAS AN ELEGANT BIRTHDAY BANQUET FOR FIFTY YEARS OF SUCCESSFUL GROWTH BY WSGA.

NANCY KERSEY DID THE DISPLAYS ON OUTSTANDING WOMEN.

LINDA HALL WAS THE CHAIRMAN OF THE SUCCESSFUL COED WEEK.

THE LAMBDA CHI GOLDDIGGERS' SKIT PROVIDED AN ENJOYABLE SCHOLARLY ATMOSPHERE.

THE PHI DELTS PROVIDED MANY LAUGHS WITH THEIR THREE BUNNIES.

THE COSTUME COED PROM IN 1924 WAS ATTENDED ONLY BY WOMEN.

A MAN'S ROYAL NIGHT

Golddiggers was the fellows' night to be treated royally. Girls took their dates out to dinner and the Golddiggers Dance. During the week prior to the dance, ten fraternities entertained the girls with skits and serenades to get votes for their king candidate. At the dance Dale Denny was crowned king by the WSGA president, However, everyone's fellow was a king this year since the girls made crowns for their dates. The Golddiggers Prom was first started in 1937. Previously WSGA held the Coed Prom, which was attended by girls, half of whom dressed as boys. The Coed Prom was a costume dance and many performed stunts.

DALE DENNY WAS CROWNED GOLDDIGGERS KING AT A GOLDEN MOMENT.

TROPHIES WERE AWARDED TO THE WEARERS OF THE MOST UNUSUAL CROWNS.

MILITARY QUEENS: Judy Fries, Jan Williams, Betty Jo Randolph, Ann Foster, Cindy Hrynak.

QUEENS AND UNIFORMS

The Military Ball, which was first called the Battalion Ball, was started in May, 1910. Before that year the campus had a ban on dancing. In 1910 there were only 300 men in the military groups on campus. Today there are 3,200 men in the cadet corps. The Military Ball consequently is a much larger affair now, however, it has always been a very impressive formal dance. Before the dance the five military groups held their separate contests and each elected a queen to represent their group at Corps Day in May Week, and also at the Military Ball. At the dance several outstanding divisions performed masterful skills for the crowd.

MILITARY QUEEN JUDY FRIES REPRESENTED ARNOLD AIR SOCIETY.

UNIFORM AND DRESS HAVE CHANGED SINCE THE 1938 MILITARY BALL.

GOOD GRIEF—MAY WEEK

"Good grief, it's May Week," uttered by Charlie Brown, posted on billboards and signs, and voiced by all students, was a perfect slogan for a week so full of activities. The beginning of such an event was the May Fete in 1909. The celebration was held in the Hollow. Each class presented a dance and they had the popular sing contest. The Women's Athletic Association was in charge of the May supper and the prom which followed in the armory. The honoraries held their initiations throughout the spring, not during a special week. The combination of initiations and other traditional events, known as Traditions Week, later replaced the May Fete.

CHARLIE AND HIS FRIEND HURRIED TO OSU FOR MAY WEEK.

STUDENTS EXPLORE ART AT THE SIDEWALK DISPLAY DURING MAY WEEK.

TIME TO RELAX AT CORPS DAY PRACTICE.

THE COLORFUL 1920 BUCKET AND DIPPER INITIATION, STARTED IN 1907, RESEMBLED TODAY'S CEREMONY.

FUN AND FROLICS FILLED MAY WEEK FOR ALL

FACULTY-STUDENT GAME WAS AN EXCITING CHALLENGE.

May Week frolics began with the rally campaign for class officers and senators and May Queen. To add to the excitement and tension of the week were the initiations of the class honoraries, with their silly and serious ceremonies. Classes were closed for a day for the President to review the Military groups and the Float Parade. The faculty-student baseball game, races and contests, and the May Supper were also held that day. The climax of the exciting, but tiring, week was the May Dance, at which the Queen was crowned. The May Week activities have been and will again be long remembered by students, even after graduation.

THE DELICIOUS MAY SUPPER WAS PICNIC STYLE.

THE BUCKEYE COLLEGIENNES LED THE MAY WEEK PARADE OF FLOATS.

THE PHI KAPPAS' "PETER AND THE WOLF" TIED FOR FLOAT HONORS.

THE BEAUTIES ON THE MAY QUEEN FLOAT WERE LINDA SEIDEL, SALLY DUTTON, CHRISTI GALVIN, BARBARA ELTZROTH, AND BETTY JO RANDOLPH.

STUDENT TRADITIONS

DORM LIFE AND BULL SESSIONS WERE SIMILAR TO NOW IN 1892.

The life of the college student is quite a unique life. Studying and learning, which is the major occupation of the student, takes the bulk of his time. Learning is often stimulated by the long bull sessions in his living unit. Throughout the year the student attends lectures, artists series, plays, movies, and displays, which broaden the cultural aspect of his life. He shares in good times in extracurricular activities, and as every student, spends some time just relaxing and enjoying the company of his college mates. It is this everyday routine of just being a student that has developed into a big and fascinating tradition.

STUDENTS ALWAYS ENJOY THE FIRST SNOW OF THE SEASON.

ACTIVITIES REQUIRE WORK, BUT THEY PROVIDE FUN.

AFTER A SUPERB PERFORMANCE, MARIAN ANDERSON SIGNED AUTOGRAPHS FOR STUDENTS.

IT MUST BE TERM PAPER TIME.

THE NEWEST TRADITION.

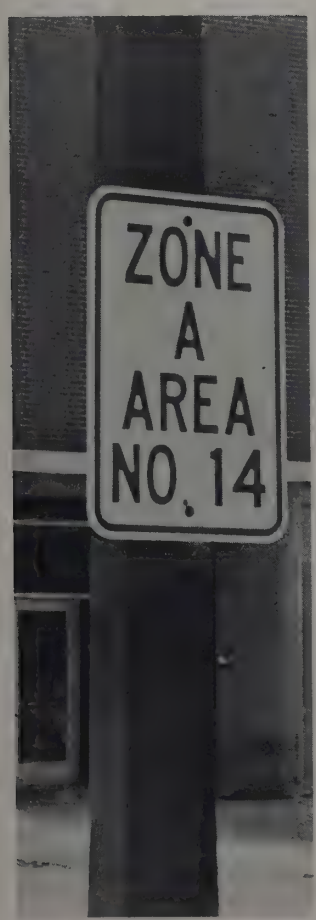

AT THE END OF THE WEEK A LOT OF STUDENTS TGIF AT THE BERG.

THE IMPRESSIVE GRADUATION EXERCISES IN THE STADIUM MEAN SOMETHING SPECIAL TO EACH GRADUATE.

GRADUATION HAS MANY MEANINGS FOR GRADS

THESE SIX DISTINGUISHED MEN WERE THE FIRST GRADUATING CLASS OF 1878.

Graduation is the far distant goal of the freshman, the day just around the corner for the senior, and the diploma on the wall which signifies college days to the graduate. The actual ceremony is not too important, it has changed in many ways. Caps and gowns, the use of the stadium, the enormous size, all differ from the graduation of the first proud six. However, even though the physical appearance has changed, the same feelings of pride, humility, joy, sadness, certainty and fear of the future, are present in the graduate as he pauses on a new threshold. This is the end of a big chapter, but the next one is even bigger.

CLASSES

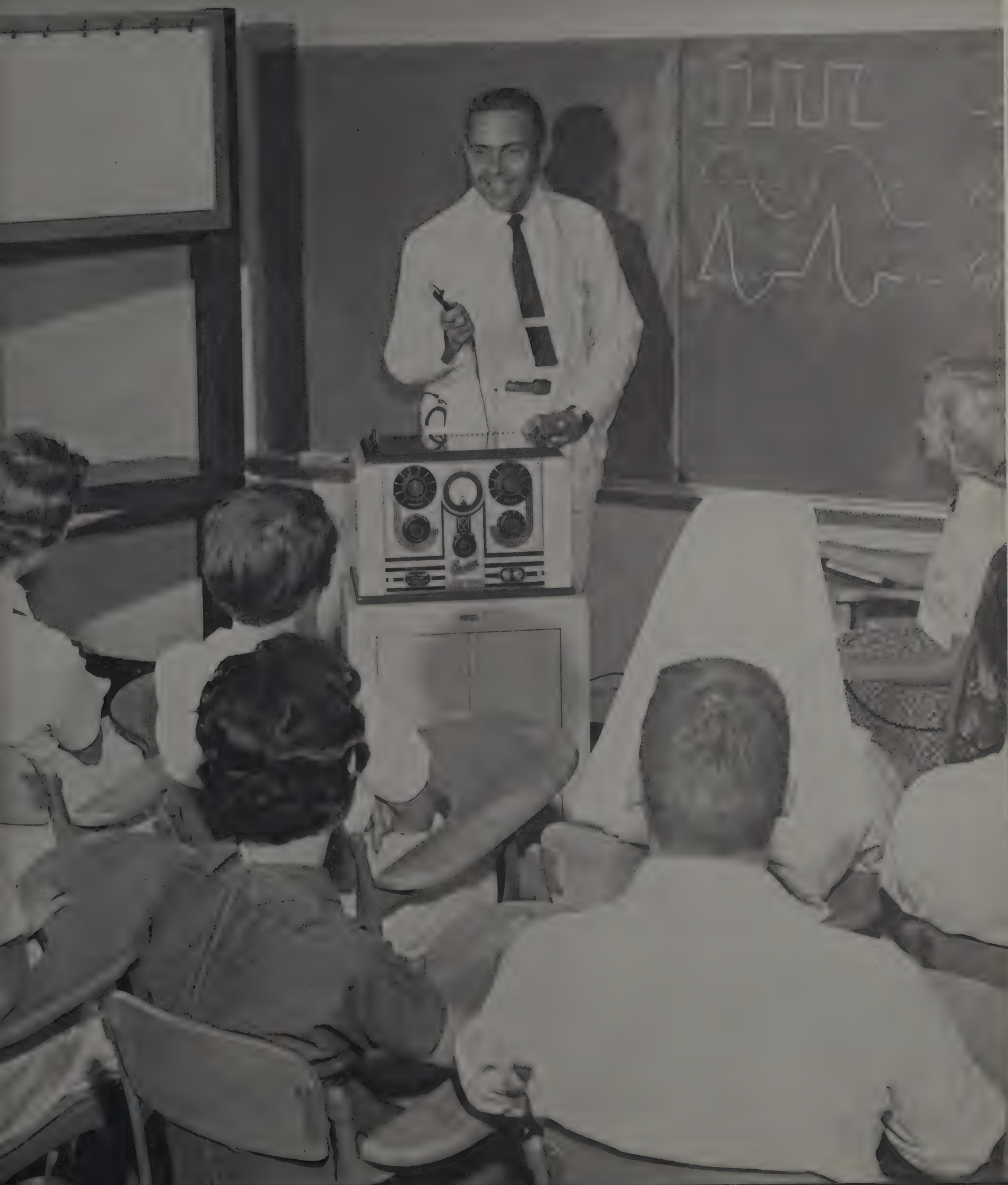

TOP ROW: Green, Blumenschein, Milliken, Bergman, Moritz, Johnson, Endicott. FIRST ROW: Terry, Castellerain, Waring, Booth, Louttit.

SENIOR CLASS COUNCIL READIES GRADUATION

GINNY AND SHEILA ARE STAMPING LETTERS GOING TO SENIORS.

Each quarter the fifteen members of Senior Class Council assemble in the Student Senate office for a big work session. The council sends a letter to each graduating senior about ordering caps and gowns. They also select the ring styles for the class and sell graduation invitations. Money earned from these and other class projects over their college years is used to buy the class memorial. Traditionally, each senior class presents a memorial to the Ohio State University. The Council is composed of the senior class officers, class representatives from each college and three members-at-large.

Ray Bergman, *Vice President*

Jim Milliken, *President*

SENIOR CLASS OFFICERS

Sheila Castellarin, *Secretary*

Virginia Waring, *Treasurer*

NEW MEMBERS OF MORTAR BOARD LINKED WITH THE OLD, WALK SOLEMNLY DOWN THE OVAL TO INITIATION.

MORTAR BOARD

Scholarship, leadership and service are the aims of Mortar Board, national honorary for senior women. This year, Mortar Board celebrates its national founding forty years ago and forty-five years on this campus. The OSU chapter was hostess for the annual Mortar Board section meeting in December. The weekend was filled with banquets, workshops, meetings, and a breakfast at President Fawcett's home. Profits from the annual mum sale during Homecoming are used to finance two scholarships presented to an incoming freshman woman and an upperclass woman. Mortar Board was hostess at a reception before the WSGA 50th Anniversary Banquet.

Zoelouise Baughman

Mary Ellen Beam

Barbara Booth

Sylvia Bowser

Sheila Castellarin

Carolyn Cramner

Rochelle Finberg

Lois Garbig

Ann Gilmore

Sue Gorsuch

Judith Grimes

Sally Hornberger

Nancy Hutchison

Sharrie McBride

Claire Mackenson

Naomi Meara

Jean Owen

Corrine Russell

Beverly Kay Wolford

Ray Bergman

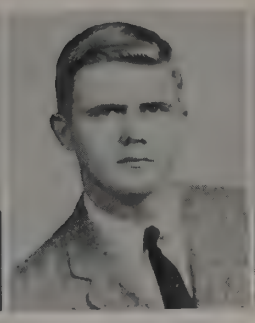

Duncan Campbell

William Gibeaut

Roger Harrold

Dick Johnson

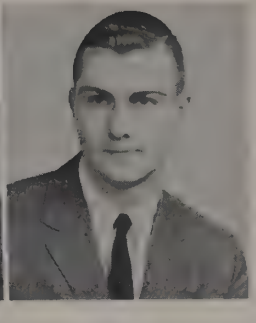

Rick Marsh

Jim Milliken

Tim Moritz

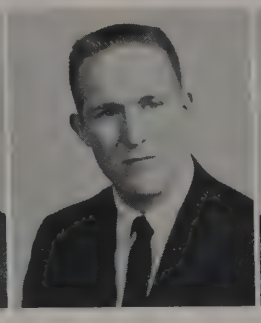

John Stimmel

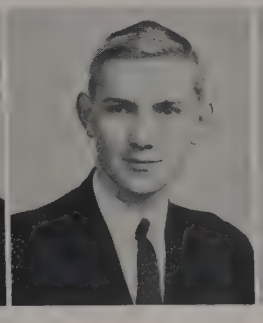

Miles Welter

NOT PICTURED
James Huffman
James Laughlin

SPHINX MEN LINKED

On Senior Day of May Week, members of Sphinx, senior men's honorary, in cap and gown, march silently around campus. Eleven o'clock classes are in session but twelve people are interrupted as a Sphinx member enters to link the outstanding men on campus. At noon, the newly-chosen men gather on the steps of University Hall with the new members of Mortar Board and proceed to Mirror Lake. A banquet and formal ceremony follows. In recognition of all outstanding men in activities, Sphinx presents a recognition banquet in February. More senior men are linked at this time. Social events are held each quarter with Mortar Board.

DEAN GUTHRIE ADDRESSES SPHINX AT SPRING INITIATION AT U. HALL.

ABBOTT, LINDA MARGARET *ROCKFORD*
Commerce, B.Sc., Gamma Phi Beta, Coun. Sor. Pres., Greek Week, Orient. Week, Panhel. Com., Strollers, WSGA

ABBOTT, WILLIS FISHER *AMANDA*
Agriculture, B.Sc., Flor. Forum

ABRAMSON, SUSAN *BELL HARBOR L. I., N. Y.*
Education, B.Sc., Alpha Epsilon Phi, Buck. Pol. Party, Greek Week, Hillel Found., Hillel Players, Makio, Sundial, Union Act.

ADAMS, ANN FENN *COLUMBUS*
Education, B.Sc., Pi Beta Phi

ADAMS, CARL RUSSELL *WHITELAND, IND.*
Commerce, B.Sc.

ADAMS, DANIEL LEE *FT. LAUDERDALE, FLA.*
Arts, B.A., Sigma Pi, Strollers, Stud. Bar Assn.

ADELSTEIN, RONALD DENNIS *EAST WILLISTON, N. Y.*
Commerce, B.Sc., Tau Epsilon Phi, Greek Week, Hillel Found., OSPA Sundial

ALTAMIRA, ANTHONY FRANCIS *COLUMBUS*
Engineering, M.Sc., B. Pet. E., Triangle (Secretary), Block "O," Engr. Speaking Team, Prospectors' Club, Sigma Gamma Epsilon

ALTER, SHARON LEE *SPRINGFIELD*
Agriculture, B.Sc., Alpha Chi Omega, Buck. Collegiennes, FMA Board, Phi Upsilon Omicron

AL-WINDAWI, WIDAD N. *BAGHDAD, IRAQ*
Commerce, B.Sc., Arab Club, Embassy Club

AMICON, JOANNE PHYLLIS *COLUMBUS*
Agriculture, B.Sc., Alpha Phi, Home Ec. Club (Vice President), Panhel. Com., Union Act.

ANDERSON, GORDON WALTER *CLEVELAND*
Engineering, B.A.E., Anchor and Chain (Secretary), Scabbard and Blade

ANDERSON, GWEN MYERS *COLUMBUS*
Education, B.Sc., Zeta Tau Alpha, Assn. for Child. Ed., Newman Club, Strollers, WSGA

ANDERSON, KARL PAUL *LIMA*
Arts, B.Sc., Sigma Pi, Am, Chem. Soc., Arts Col. Coun. (Treasurer), Phi Eta Sigma (Treasurer), SCRA, Wesley Found., YMCA (Vice President)

ANDERSON, ROBERT NILS *COLUMBUS*
Arts, B.A., Sigma Chi, Ohio Staters, Inc., Orient. Week.

ANDREW, NEDRA MEREDITH *COLUMBUS*
Agriculture, B.Sc., Kappa Phi, Univ. Dames, Wesley Found.

ANDREW, ROBERT WILLIAM, JR. *MILFORD*
Agriculture, B.Sc., Agron. Club, Gamma Sigma Delta, Sigma Theta Epsilon (Secretary), Wesley Found.

ANDREWS, GARRY DEAN *DEERFIELD BEACH, FLA.*
Law, LL.B.

ANTONOFF, HELEN *YOUNGSTOWN*
Commerce, B.Sc., Chimes, Mexicohio Soc., Sec. Club (Secretary), Tennis Club (Secretary-Treasurer), WSGA

APPLEGATE, DAVID TERRENCE *SIDNEY*
Commerce, B.Sc., Newman Club, Vet. Club

ARBOGAST, WANDA ANN *MOUNT STERLING*
Commerce, B.Sc., Zeta Tau Alpha, Block "O," Secretarial Club

ARDMAN, ROSS *PARKERSBURG, W. VA.*
Law, LL.B., Tau Epsilon Phi

ARMSTRONG, ROBERT GERALD *SHREVE*
Veterinary Medicine, D.V.M., Omega Tau Sigma, Jr. Am. Vet. Med. Assn.

ARNDT, HAROLD HENRY *NEWBURY*
Engineering, B.A.E., Inst. Aero. Sci.

Abbott, L. Abbott, W. Abramson Adams, A. Adams, C. Adams, D. Adelstein
Alter Al-Windawi Amicon Anderson, Gordon Anderson, Gwen Anderson, K. Anderson, R.
Andrew, R. Andrews Antonoff Applegate Arbogast Ardman Armstrong

SENIORS
A-BA

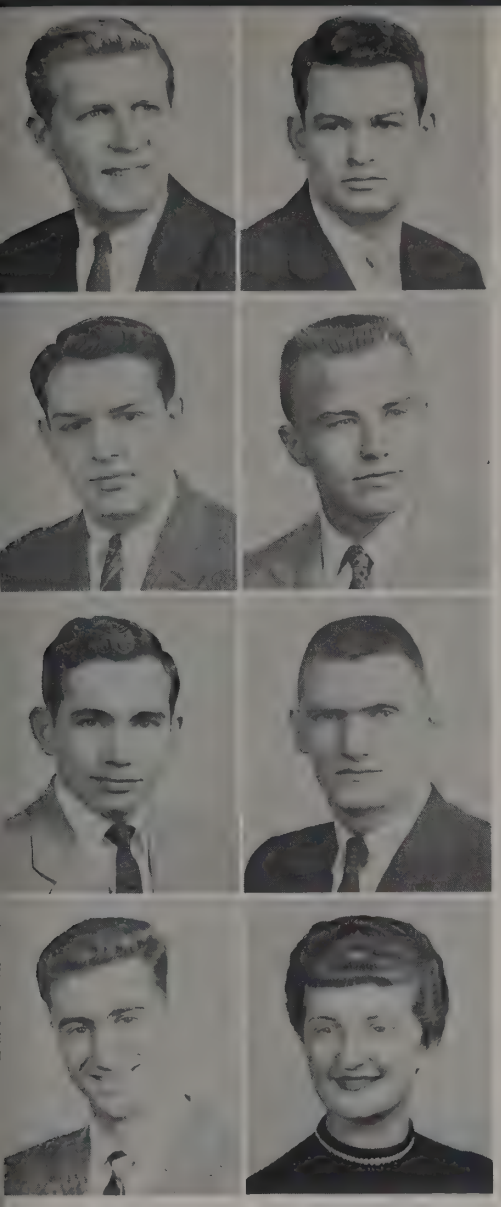

Arnold
Ascough
Atkinson
Aurslanian

Arthur
Asire
Augenstein
Azaroff

Altamira
Andrew, N.
Arndt

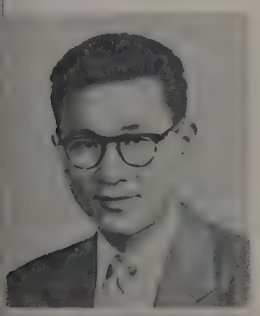

ARNOLD, ARTHUR JOEL *DILLONVALE*
Arts, B.Sc., Am. Phar. Assn., Kappa Psi (Vice President), Rho Chi Soc.

ARTHUR, RAYMOND K. *TOLEDO*
Law, LL.B., Delta Theta Phi, German Club, Homecoming, Newman Club, Stud. Bar Assn., Vet. Club, Young Dem. Club

ASCOUGH, JAMES CLIFFORD *HOLDEN, W. VA.*
Arts, B.A.

ASIRE, JOSEPH, JR. *ASHLAND*
Education, B.Sc.

ATKINSON, JOHN ROBERT *BATESVILLE*
Education, B.Sc.

AUGENSTEIN, JOHN ERNEST *GARLAND, PENN.*
Commerce, B.Sc., Lacrosse, Alpha Phi Omega (President), NROTC Drill Platoon, Univ. Chorus, Wesley Found.

AURSLANIAN, RICHARD NICHAN *CLEVELAND*
Commerce B.Sc., Alpha Delta Sigma, Bapt. Disc. Stud. Fel., SCRA, YMCA

AZAROFF, EILEEN SHIRLEY *MARION*
Education, B.Sc., Delta Phi Epsilon (Treasurer), Dorm. Act., Greek Week, Hillel Found., Homecoming, May Week, OSPA, Sundial

BABCOCK, JANET ELIZABETH *COLUMBUS*
Arts, B.A.

BAEHR, CAROL SUE *BUCYRUS*
Agriculture, B.Sc., Alpha Lambda Delta, Omicron Nu, Pi Lambda Theta, Scarlet 'n Gray

BAILEY, EUGENE HENRY *PARKVIEW*
Engineering, B.I.E., Lambda Chi Alpha, AFROTC Drill Team, Am. Inst. Ind. Engrs., FCC (Treasuser), Greek Week, Makio, May Week, OSPA, Stud. Senate, Union Activities

BAIRD, CHARLES NOEL *PATASKALA*
Commerce, B.Sc., Military Coun.

BAIRD, DON CHARLES *MT. GILEAD*
Commerce, B.Sc., Alpha Delta Sigma, (President), Civitas Strollers

BAIRD, DOROTHY ELIZABETH *SOUTH VIENNA*
Education, B.Sc., Stad. Theatre, Univ. Theatre, Univ. Players

BAIRD, JOHN THOMAS *SPRINGFIELD*
Agriculture, B.Sc., Am. Dairy Sci. Assn., Four-H Club, Gamma Sigma Delta, Phi Eta Sigma

BAKER, SHIRLEY ANN *STONE CREEK*
Education, B.Sc., Dorm. Act.

BAKOS, JOHN EDWARD *AKRON*
Arts, B.A., Basketball (1), ROTC Band

BALDACCI, THOMAS GREGORY *AKRON*
Education, B.Sc., Sigma Alpha Epsilon, Football (3), Univ. Theatre, Varsity "O"

Babcock
Bailey
Baird, Don
Baird, J.
Bakos

Baehr
Baird, C.
Baird, Dorothy
Baker
Baldacci

SENIORS
BA-BE

Baldwin
Balmer
Balzar
Barbeau
Barck

Bally
Balsam
Barb
Barber
Barghausen

BALDWIN, LARRY LEE *WAPAKONETA*
Engineering, B.Sc., Inst. of Aeor. Sci.

BALLY, JAMES PETER *COLUMBUS*
Arts, B.A., Sigma Epsilon Phi (Vice President)

BALMER, JOHN CHARLES *XENIA*
Arts B.A., Pi Kappa Alpha, Block "O," Greek Week, Makio, May Week, Men's Glee Club, OSPA (Treasurer), RIL Week, Stud. Life Conf., Univ. Chorus

BALSAM, MERVYN HOWARD *NEW YORK, N. Y.*
Arts, B.Sc., Omega Epsilon Phi, Stud. Opt. Assn.

BALZER, CHARLES ARTHUR *SPRINGFIELD*
Law, LL.B., Delta Theta Phi (Vice President), Young Rep. Club, Stud. Court

BARB, RAYMOND PAUL *CLEVELAND*
Engineering, B.W.E., Theta Xi, Ohio State Engrs.

BARBEAU, JAMES BYRON *BATAVIA*
Commerce, B.Sc., Lambda Chi Alpha, For. Trade Club (President), OSPA, Pledge Trainers

BARBER, JUDY ANN *DAYTON*
Dental Hygiene, C.D.H., Alpha Kappa Gamma, Jr. Am. Dent. Hyg. Assn.

BARCK, JOHN C. *LONDON*
Veterinary Medicine, D.V.M., Omega Tau Sigma, Jr. Am. Vet. Med. Assn.

BARGHAUSEN, WADE LOUIS *COLUMBUS*
Commerce, B.Sc., Phi Sigma Kappa (President), CFP, Ohio Staters, Soc. Advanc. Man.

BARNES, KEITH DAVID *PORTSMOUTH*
Education, B.A., Men's Glee Club

BARNET, CAROL ANN *DAYTON*
Arts, B.A., Kappa Alpha Theta, Univ. Players Univ. Theater

BARR, DONALD ALVIN *LONDON*
Agriculture, B.Sc., Anchor and Chain, Hort. Prod. Soc. (Secretary), Midshipman Coun., NROTC Drill Platoon (Commander), Seawolf

BARRETT, MARY RITA *VINCENT*
Agriculture, B.Sc., Ag. Stud., Four-H Club (Treasurer), IFYE Comm., Home Ec. Club

BARTELS, DONALD RUDOLF *SOLON*
Veterinary Medicine, D.V.M., Omega Tau Sigma, Jr. AVMA

BARTHALOW, ROBERT L. *DOVER*
Arts, Comm., B.A., B.Sc., Tau Kappa Epsilon (President), Bucket and Dipper, Buck Pol. Party, CFP, FMA, Jr. Class Cabinet, May Week, Notam, Ohio Union Bd. of Overseers, SAM, Union Act. Young Rep. Club

BARTHELMAS, WILLIAM J., JR. *CIRCLEVILLE*
Agriculture, B.Sc., Chi Phi, AFROTC Drill Team, Arnold Air Soc., Boot and Saddle, Command Squad., Milit. Coun. OSPA, Sr. Class Cabinet, Stud. Senate

BARTTER, KENNETH LEE *ELYRIA*
Arts, B.A., Alpha Epsilon Rho, WOIO, WOSU-TV

Bascom
Bay
Beckmann

Barnes
Barr
Bartels
Barthelmas

Barnet
Barrett
Barthalow
Bartter

Basehart
Bazilius
Begun

Batson
Beall, C.
Bell, P.

Bauder
Beall, J.
Bell, R.

Bauer, J.
Beatty
Bellisari

Bauer, N.
Beckett
Benadum

Baughman
Beckler, B.
Benhoff

Bauman
Beckler, H.
Bennett

BASCOM, JOHN CARROLL *KIRKERSVILLE*
Arts, B.Sc., Act. Band, Inter-Vars. Christ. Fel.

BASEHART, THOMAS BAXTER *NEWCOMERSTOWN*
Commerce, B.Sc., Milit. Coun., Ohio State Judo Club, Scabbard and Blade

BATSON, MILLARD FRANK, JR. *CLEVELAND*
Agriculture, B.Sc., Flor. Forum

BAUDER, JAMES R. *DELAWARE*
Arts, B.Sc., Alpha Sigma Phi, Block "O," Geol. Club, OSPA

BAUER, JAMES OWEN *UNION*
Arts, B.Sc.,

BAUER, NANCY RUTH *LANCASTER*
Education, B.Sc., Gamma Delta

BAUGHMAN, SANDRA KAY *BELLEVUE*
Education, B.Sc., Ed. Stud. Coun., Mexicohio Soc., Pi Omega Pi (Secretary)

BAUMAN, ZOELOUISE MARIE *RISINGSUN*
Agriculture, Alb.-Ott. Stud. Fel. (Vice President), All-Ag. Coun., Alpha Lambda Delta, Campus Christ. Fed., Chimes, Home Ec. Club (President), IFYE Comm. (Treasurer), Mirrors, Mortar Board, Omicron Nu, Phi Upsilon Omicron

BAY, EUGENE KENNETH *COLUMBUS*
Education, B.Sc., Luth. Stud. Assn.

BAZILIUS, JOHN *PARMA*
Arts, B.Sc., Epsilon Psi Epsilon (Secretary), Stud. Opt. Assoc.

BEALL, CHARLES WILLIAM *CLARKSBURG, IND.*
Veterinary Medicine, D.V.M., Omega Tau Sigma

BEALL, JOHN JOEL *COLUMBUS*
Commerce, B.Sc.

BEATTY, GENE L. *COLUMBUS*
Arts, B.Sc.

BECKETT, WINIFRED STOUT *WAYNESVILLE*
Education, B.Sc.

BECKLER, BETTY ANN *TOLEDO*
Education, B.Sc., Delta Delta Delta, Dorm. Act., Links, Univ. House Assem.

BECKLER, HOWARD ELLIOTT *CLEVELAND*
Law, L.L.B., Alpha Delta Sigma, Phi Alpha Delta, Scarlet Mask, Stud. Bar Assn., Univ. Theatre

BECKMANN, FRANKLIN LEE *NEWARK*
Commerce, B.Sc., Arnold Air Soc., Baker Hall Senate, Pershing Rifles

BEGUN, PHILLIP N. *CLEVELAND HEIGHTS*
Commerce, B.Sc., Alpha Epsilon Pi (Secretary), Tennis (1), FAO, Orient. Week

BELL, PATRICIA LOUISE *DAYTON*
Arts, B.Sc., Activities Band, FCC, Gamma Delta, Luth. Stud. Assn., Mershon Usher Corps, Tau Beta Sigma

BELL, RICHARD ALBERT *COLUMBUS*
Arts B.Sc., Beta Theta Pi, Cheerleader, College Group First Comm. Church (President), Orient. Week, Ohio Union Open House

BELLISARI, VICTOR JOSEPH, JR. *COLUMBUS*
Commerce, B.Sc., Football (1)

BENADUM, SANDRA JEAN *COLUMBUS*
Dental Hygiene-Education, C.D.H., B.Sc., Kappa Alpha Theta (Treasurer), Jr. Am. Dent. Hyg. Assn., Block "O," Command Squad. Univ. Chorus

BENHOFF, WILLIAM ARTHUR *BALTIMORE*
Optometry, B.Sc., Epsilon Psi Epsilon, Stud. Opt. Assn.

BENNETT, DIANNE PATRICIA *DOVER*
Education, B.Sc., Delta Gamma, Greek Week

Bennington	Bergandine	Bergman	Berlekamp	Berlin	Bernard	Bero
Bichimer	Bickett	Biettner	Bird	Bischoff	Bishop	Black
Blair	Blanchard	Blauser	Blaustein	Blazina	Bletzacker	Block

BENNINGTON, ROGER E. *CIRCLEVILLE*
Education, B.Sc., Men's Phys. Ed. Assn.

BERGANDINE, ANNE *SUNBURY*
Education, B.Sc., Block "O," Westminster Found.

BERGMAN, RAYMOND LESLIE *SHAKER HEIGHTS*
Commerce, B.Sc., Zeta Beta Tau, Bucket and Dipper, CFP (Secretary), FAO (Secretary, Director), FFC, FMA, Greek Week, Interfr. Com. (Exec. Secretary), Romophos, Sphinx (Treasurer), Sr. Class (Vice President), Stud. Comm., Stud. Senate, Toastmasters, Young Rep. Club

BERLEKAMP, ROLLAND D. *TIFFIN*
Veterinary Medicine, D.V.M., Alpha Psi, Delta Theta Sigma, Jr. Am. Vet. Med. Assn. (Treasurer)

BERLIN, THEODORE JOHN *BOWLING GREEN*
Education, B.Sc., Arts Club, Kappa Phi Kappa, Luth. Stud. Assn.

BERNARD, LARRY L. *NEW VIENNA*
Education, B.F.A., Phi Kappa Tau, Block "O," Strollers

BERO, DIANE KAY *TIFFIN*
Education, B.Sc., Delta Gamma, Ed. Stud. Coun.

BETHEL, RICHARD WAYNE *ST. CLAIRSVILLE*
Arts, B.A., Sigma Nu

BICHIMER, RAYMOND A. *CLEVELAND*
Law, LL.B., Phi Kappa Tau, Moot Court, Phi Delta Phi, Stud. Bar Assn.

BICKETT, SHIRLEY ANN *XENIA*
Agriculture, B.Sc., Alpha Xi Delta, Home Ec. Club, WSGA, YWCA

BIETTNER, CALVIN RONALD *WILLARD*
Commerce, B.Sc., Soccer

BIRD, SUSAN *MILLERSBURG*
Agriculture, B.Sc., Zeta Tau Alpha (President), Home Ec. Club

BISCHOFF, CHARLES K. *NORTH FAIRFIELD*
Arts, B.Sc., AFROTC Drill Team (Secretary), Command Squad, Geol. Club, German Club, Inst. Aero Sci. Westminster Found.

BISHOP, BARBARA ELLEN *MT. BLANCHARD*
Education, B.Sc., Alpha Delta Pi, Act. Band, Block "O," Delta Omicron (Vice President), March. Band, MENC, Strollers, Tau Beta Sigma, Univ. Chorus, Univ. Concert Band

BLACK, VIRGINIA ANNE *CIRCLEVILLE*
Arts, B.Sc., Pi Beta Phi

BLACKFORD, JOHN H. *COLUMBUS*
Engineering, B.I.E., Sigma Chi, Am. Inst. Ind. Engrs., Anchor and Chain, Engr. Speaking Team, Scabbard and Blade (Treasurer), Texnikoi (Treasurer), Varsity "O"

BLAIR, MYRA JANE *CHILLICOTHE*
Arts, Education, B.Sc., Pi Beta Phi

BLANCHARD, WILLIAM JAMES *CANTON*
Commerce, B.Sc., Greek Week, Makio, May Week, Men's Glee Club, Men's Rooming Coun., Mexicohio Soc. (Treasurer), Symphonic Choir (Treasurer), Univ. Chorus

BLAUSER, ROBERT CHRISTIE *COLUMBUS*
Arts, B.A., Counterpoint (Editor), Phi Beta Kappa, Phi Eta Sigma, Strollers

BLAUSTEIN, MARLENE E. *COLUMBUS*
Arts, B.Sc.

BLAZINA, STEPHEN DENNIS *LORAIN*
Education, B.Sc., Ind. Arts Club

BLETZACKER, JAMES EDWARD *LANCASTER*
Engineering, B. Arch., Alpha Rho Chi (President), Am. Inst. Arch., Dates and Data, Ohio State Engr. (Art Editor)

BLOCK, ADRIENNE *COLUMBUS*
Arts, B.A., Academy, Lantern (Women's Editor), Theta Sigma Phi

BLOCKER, ELIZABETH *COLUMBUS*
Education, B.Sc., Alpha Delta Pi, Canterbury Club, OSPA

Bethel
Blackford
Blocker

BLOND, LAWRENCE EDWARD *CLEVELAND HEIGHTS*
Commerce, B.Sc., Men's Intramurals, Hillel Found.

BLOSE, JOSEPH PHILIP, JR. *MONROE*
Arts, B.Sc., Block "O," Geol. Club (Vice President). German Club, Westminster Found.

BLOUGH, EUGENE KELLER *MARIETTA*
Agriculture, B.Sc., Alpha Tau Omega, Boot and Saddle, Saddle and Sirloin, Wesley Found.

BLUMENFELD, WALTER LAWRENCE *DOUGLASTON L. I., N. Y.*
Arts, B.A., Tau Epsilon Phi

BOBES, NORMAN S. *ZANESVILLE*
Arts, B.A., Tau Epsilon Phi, FAO, Hillel Found.

BOCHU, GERTRUDE LOUISE *YOUNGSTOWN*
Agriculture, B.Sc., Block "O," Homecoming, Home Ec. Club, Luth. Stud. Assn., Univ. Chorus

BOERGER, EILEEN CAROLYN *IRWIN*
Agriculture, B.Sc., Gamma Delta, Home Ec. Club

BOGARD, TERRY L. *COLUMBUS*
Arts, B.Sc., Tau Kappa Epsilon, Act. Band, Carbon Club, Jazz Forum, ROTC Band

BOGARDUS, PATRICIA *BEREA*
Agriculture, B.Sc., Delta Gamma, Strollers

BOGGINS, JOHN FRANCIS *CANTON*
Law, LL.B., Moot Court, Phi Delta Phi, Stud. Bar Assn.

BOGGIO, BERNARD CHRIS *COLUMBUS*
Law, LL.B., Theta Chi, Phi Alph Delta, Stud. Bar Assn.

BOISVERT, JOSEPH EDWARD *COLUMBUS*
Commerce, B.Sc., Alpha Delta Sigma, Men's Intramurals

BOLG, JOHN ROBERT *COLUMBUS*
Engineering, B.Sc., Theta Tau, Prospector's Club

BOLSTER, RAYMOND L. *SOUTH EUCLID*
Agriculture, Flor. Forum (Treasurer), Newman Club

BOND, WILLIAM HENRY JR. *YOUNGSTOWN*
Arts, B.Sc., Beta Theta Pi

BONTA, EARL CHARLES *MINERVA*
Engineering, B.Sc., Engrs. Coun., Prospector's Club, Stud. Senate, Vet. Club (President)

BOOKER, STANLEY ROBERT *HARRISON*
Engineering, B.Sc.

BOORMAN, WILLIAM JOSEPH *PORTSMOUTH*
Commerce, B.Sc., Milit. Coun., Pershing Rifles

Blond
Blough
Bobes
Boerger

Blose
Blumenfeld
Bochu
Bogard

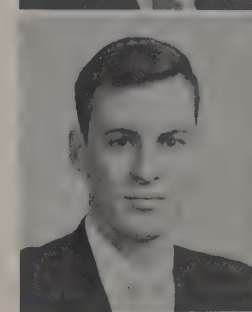

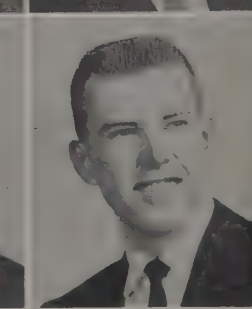

Bogardus
Boggio
Bolg
Bond
Booker

Boggins
Boisvert
Bolster
Bonta
Boorman

SENIORS
BO-BR

Booth
Borchers
Boring, R.
Boron
Bourekis

Bopeley
Boring, F.
Bornhorst
Botzum
Bourne

BOOTH, BARBARA ANN *COLUMBUS*
Arts, B.A., Alpha Xi Delta, (Secretary), Chimes, CSA, Lantern, Mirrors, Mortar Board, RIL Week, Sr. Class Cab., Stud. Leadership Endowment Fund, Stud. Senate, Theta Sigma Phi (Vice President), WSGA (President)

BOPELEY, THOMAS *LONDON*
Law, LL.B., Phi Delta Phi

BORCHERS, MARY ABIGAIL *VANDALIA*
Arts, B.A., B.Sc., Academy, Alpha Lambda Delta (Secretary), Bapt. Disc. Stud. Fel. (Vice President), Campus Christ. Fed, (Secretary), Dorm Act. Mirrors, Orient. Week, Pi Lambda Theta

BORING, F. JOANNE *RICHMOND*
Education, B.Sc., Zeta Tau Alpha, Block "O," Univ. Four-H Club, Wesley Found. Wom. Phys. Ed. Club, WRA, Univ. Chorus

BORING, RICHARD LEVERING *MARENCO*
Law, LL.B.

BORNHORST, ELTON E. *MINSTER*
Education, B.Sc., Newman Club

BORON, WILLIAM JOHN *CLEVELAND*
Engineering, B.M.E., Am. Soc. Mech. Engrs., Soc. Aut. Engrs.

BOTZUM, DIANE *DAYTON*
Education, B.Sc., Delta Gamma, Stud. Assist.

BOUREKIS, LOUIS GEORGE *WARREN*
Arts, B.A., Sigma Alpha Phi, Alpha Phi Omega, Eastern Orthodox Fellowship (Vice President), Mershon Usher Corps, RIL Week, SCRA (Treasurer), Sigma Epsilon Phi (Treasurer)

BOURNE, CLYDE CLIFTON *COLUMBUS*
Commerce, B.Sc., Sigma Alpha Epsilon

BOUTON, JANET JOSEPHINE *MT. VERNON*
Agriculture, B.Sc., Delta Zeta, Gamma Alpha Chi, Strollers

BOWEN, CAROL IRENE *COLUMBUS*
Education, B.Sc., Coeds, Pleiades, Women's Glee Club

BOWEN, CHARLES LEE *COLUMBUS*
Agriculture, B.Sc., Block "O," Boot and Saddle, FCC, Hort. Prod. Soc. (Treasurer), SCRA, Wesley Found., WUS-UA, YMCA

BOWEN, JO ANNE *SIDNEY*
Arts, B.Sc., Delta Delta Delta, Buck. Pol. Party (Secretary), Dorm, Act., FCC (Secretary), Jr. Am. Dent. Hyg. Assn., Mirrors, Sr. Class Cab., Stud. Senate

BOWERS, GAIL SANDRA *AKRON*
Arts, B.Sc., Alpha Xi Delta, Block "O," WSGA, YWCA

BOWERS, JOHN G. *CANTON*
Veterinary Medicine, D.V.M., Omega Tau Sigma, Phi Zeta, Phi Eta Sigma

BOWES, GENE SCOTT *BEREA*
Commerce, B.Sc., B.A., Sigma Theta Epsilon (President), Wesley Found., Internt. Rel. Club, YMCA

BOWMAN, NANCY LYNNE *COLUMBUS*
Agriculture, Alpha Phi, Greek Week, May Week, Union Act., WSGA

Bouton
Bowen, Charles
Bowers, G.
Bowes, G.

Bowen, Carol
Bowen, J.
Bowers, J.
Bowman

Bowser
Brannon
Brickman

BOWSER, SYLVIA LYNN *COLUMBUS*
Arts, Education, B.A., B.Sc., Arts Col .Coun. (Secretary), Block "O," Browning Drama Soc., Chmies, Dates and Data, Fel. of Recon. (President), Kappa Phi, Lantern, Le Cercle Franc., Makio, Mirrors (President), Mortar Board, Orient. Week, RIL Week, Span. Club, Stud. Life Conf., Stud. Senate, Univ. Orchestra, Wesley Found. YWCA (President)

BOWYER, CAROL *COLUMBUS*
Dental Hygiene, Education, C.D.H., Alpha Phi, Dental Choir

BOYD, GEORGANNA LEE *COLUMBUS*
Education, B.Sc., Alpha Phi, Block "O," Greek Week, May Week, Orient, Week, Panhel. Com., Stud. Senate, Union Act., WSGA, Young Rep. Club

BOYD, MARY ALICE *MANSFIELD*
Education, B.Sc., Pi Beta Phi

BOVEE, KENNETH CARL *PLYMOUTH, IND.*
Agriculture, B.Sc., Omega Tau Sigma, Alpha Zeta, Speculum, Jr. Am. Vet. Med. Assn.

BOYER, DONALD CHRISTIAN *ROCKFORD, ILL.*
Engineering, B.M.E., Acacia (Treasurer), Anchor and Chain, Am. Soc. Mech. Engrs., Pi Tau Sigma, Soc. Aut. Engrs.

BOYER, FREDERICK EUGENE *ANNA*
Veterinary Medicine, D.V.M., Omega Tau Sigma, Jr. Am. Vet. Med. Assn.

BRADFORD, CARL H., JR. *WOOSTER*
Law, LL.B., Phih Delta Phi

BRANNON, THOMAS ALLEN *NEWARK*
Arts, B.Sc., Epsilon Psi Epsilon, March. Band, Stud. Opt. Assn.

BRAVERMAN, MICHAEL *BELLE HARBOR, N. Y.*
Arts, B.A., Phi Epsilon Pi, Counterpoint, Greek Week, Hillel Found., Makio, May Week, Sundial, WUS-UA

BRAWER, LEE BERNICE *WEIRTON, W. VA.*
Education, B.Sc., Alpha Epsilon Phi, Hillel Found., Makio, Univ. House Assem.

BREECE, ROBERT SAMUEL *GAHANNA*
Arts, B.Sc., Fencing (2), Geol. Club (Secretary-Treasurer), Men's Intramurals, YMCA

BREEDLOVE, FRANK LEWIS *SPRINGFIELD*
Agriculture, B.Sc., Alpha Gamma Sigma, TAES, Univ. Four-H Club

BREEHL, EDWARD LEE *NEW PHILADELPHIA*
Education, B.Sc., Football (3)

BREGMAN, SEENA *NEW YORK, N. Y.*
Education, B.Sc., Delta Phi Epsilon, Greek Week, Hillel Found., Pledge Trainers, Sundial

BRENNER, JAMES H. *ELYRIA*
Education, B.Sc., Kappa Kappa Psi, March. Band, Towers, (Vice President)

BRICKMAN, HOMER W. *YOUNGSTOWN*
Veterinary Medicine, D.V.M., Am. Vet. Med. Assn.

BRIGHAM, CARLOTTA *PITTSBURGH, PA.*
Education, B.Sc., Zeta Tau Alpha, Sailing Club, Stud. Occ. Ther. Assn., Univ. Chorus, Wom. Glee Club

BRIGHT, WILLIAM B. *VANLUE*
Veterinary Medicine, D.V.M., Wesley Found.

BRINKLEY, WENDY MAY *NEWARK*
Commerce, B.Sc., Pleiades, Sigma Alpha Sigma, WSGA

BROCK, MARTHA A. *LIMA*
Arts, B.A., Counterpoint

BROCKETT, LAWRENCE *GREENWICH*
Agriculture, Alpha Zeta (Treasurer), Univ. Four-H Club, Univ. Grange, TAES, Towers

BROWER, RODNEY G., *CAMBRIDGE CITY, IND.*
Agriculture, B.Sc., Chi Phi (Secretary), FFC, Stud. Hort. Soc.

BROWN, CHARLES WILLIAM *CIRCLEVILLE*
Agriculture, AFROTC Drill Team, Men's Intramurals, Ohio Folk Fest. Comm., TAES, Univ. Four-H Club, Univ. Grange

Bowyer
Braverman
Brigham

Boyd, G.
Brawer
Bright

Boyd, M.
Breece
Brinkley

Bovee, K.
Breedlove
Brock

Boyer, D.
Breehl
Brockett

Boyer, F.
Bregman
Brower

Bradford
Brenner
Brown, C.

BROWN, GERALD MARK *AMHERST*
Law, LL.B., Stud. Bar Assoc.

BROWN, JOHN THOMAS *PIQUA*
Law, LL.B., Stud. Bar Assoc.

BROWN, JOYCE ELAINE *COLUMBUS*
Arts, Dental Hygiene, B.A., C.D.H., Kappa Delta (President, Vice President), Alpha Kappa Gamma, Coun. of Pledge Trainers, Coun. Sor. Pres., Jr. Am. Dent. Hyg. Assoc., Panhel. Com., Sundial, Union Act.

BROWN, LENORE PAULA *WHITE PLAINS, NEW YORK*
Education, B.Sc., Phi Sigma Sigma, Hillel Found., Makio, OSPA, Panhel, Com., Pledge Panhel., Sundial

BROWN, LEO MARVIN *PORTSMOUTH*
Arts, B.Sc., Kappa Alpha Psi, Football (Co-Captain) (3), Varsity "O"

BROWN, LOWELL NED *LINDSEY*
Veterinary Medicine, D.V.M., Delta Tau Delta, Jr. Am. Vet. Med. Assoc., Amega Tau Sigma (Vice President), Speculum (Editor)

BROWN, THOMAS A. *COLUMBUS*
Engineering, B.M.E., Am. Soc. Mech. Engrs. (Treasurer), Soc. Aut. Engrs., Theta Tau

BROWN, WILLIAM WAHL *BARNESVILLE*
Engineering, B.M.E., Phi Kappa (President), Am. Soc. Mech. Engrs., C.F.P., Anchor and Chain, Scabbard and Blade, Pi Tau Sigma.

BRUBAKER, BURTON DALE *TIFFIN*
Engineering, B. Cer. E., M.Sc., Am. Cer. Soc., Keramos, Sigma Gamma Epsilon, Tau Beta Pi

BRUCE, BETTIE PAULINE *MAPLE HEIGHTS*
Education, B.Sc., Dorm Act., Educ. Stud. Coun., F. Hockey Club, Wom. Golf Club, Wom. Intramur., Wom. Phys. Ed. Club (President), WRA

BRUENGGER, HARRY VICTOR *COLUMBUS*
Engineering., B.Sc., Am. Soc. Civil Engrs.

BRUMBERG, MINETTE B. *IRONTON*
Education, B.Sc., Assoc. for Child. Ed., Block "O," Dorm, Act. WSGA

BRZEZICKI, JOHN M., JR. *EDEN, N. Y.*
Arts, B.Sc., Epsilon Psi Epsilon, Stud. Opt. Assn., Stud. Senate

BUCHER, MARY ALICE *COLUMBUS*
Arts., B.A., Zeta Tau Alpha, Kappa Phi (Secretary), Makio, Wesley Found.

BUCHFIRER, ALAN HOWARD *SPRINGFIELD*
Law, LL.B., Phi Alpha Delta, Stud. Bar Assn.

BUCKLEY, GINA *NEWARK*
Dental Hygiene, Education, C.D.H., B.Sc., Chi, Omega, Alpha Kappa Gamma

BUCKLEY, JOAN DOLORES *CUMBERLAND*
Law, LL.B., Stud. Bar Assoc.

BUCY, CAROL A. *COLUMBUS*
Education, B.Sc.

BUNNELL, LARRY L. *WILMINGTON*
Arts, B.Sc., Men's Rooming Coun. (Vice President), Orient. Week

BURGGRAF, DAVID L. *CARDINGTON*
Arts, B.Sc., Alpha Gamma Rho, FAO, Greek Week, May Week, Ohio Staters, OSPA, Phi Eta Sigma, Philosophy Club, Romophos, Scarlet Mask

BURKHOLDER, BETTY MILLS *CLEVELAND*
Commerce, B.Sc., Chi Omega, Commerce Coun., Gamma Alpha Chi, Makio, Mirrors

BURKHOLDER, JOHN C. *NORTH LIMA*
Law, L.L.B., Phi Delta Phi, President of Senior Law Class, Law Sch. Young Rep., Stud. Bar Assn.

BURKHOLDER, RALPH HERMAN *ARCHBOLD*
Veterinary Medicine, D.V.M., Pi Kappa Alpha, Alpha Psi, Jr. Am. Vet. Med. Assn., Speculum

BURKLEY, LINDA LOU *COLUMBUS*
Commerce, B.Sc.

Brown, G.
Brubaker
Buckley

Brown, J. T.
Bruce
Bucy

Brown, J. E.
Bruengger
Bunnell

Brown, L. P.
Brumberg
Burggraf

Brown, L. M.
Brzezicki
Burkholder, B.

Brown, L. N.
Bucher
Burkholder, J.

Brown, T.
Buchfirer
Burkholder, R.

Burkley, R.
Burns
Burris
Burwell
Burnard
Buroker
Burt
Bussy

Brown, W.
Buckley, G.
Burkley, L.

BURKLEY, RICHARD LEE *COLUMBUS*
Engineering, B.Sc., Sigma Chi, Baseball (1), Am. Cer. Soc.

BURNARD, ROGER KEITH *PICKERINGTON*
Agriculture, B.Sc., Gamma Sigma Delta, Wildlife Res. Forum (Secretary)

BURNS, MAUREEN KENYON *COLUMBUS*
Education, B.A., Delta Gamma

BUROKER, ROBERT ALCOTT *WEST LIBERTY*
Agriculture, B.Sc., Alpha Gamma Sigma, Saddle and Sirloin, Townshend Ag

BURRIS, NORMAN LEROY *WASHINGTON COURT HOUSE*
Optometry, B.Sc., Epsilon Psi Epsilon (Secretary), Stud. Opt. Assn.

BURT, LOLITA MELVIN *IRONTON*
Education, B.Sc., Educ. Stud. Coun., Univ. Four-H, Wesley Found.

BURWELL, RICHARD EMERSON *CENTERBURG*
Veterinary Medicine, D.V.M., Jr. Am. Vet. Med. Assn.

BUSSY, WILLIAM MORSE *ROMNEY, W. VA.*
Veterinary Medicine, D.V.W., Stud. Am. Vet. Med. Assn.

BUTDORF, DONALD EUGENE *WOOSTER*
Engineering, B.M.E., Am. Soc. Mech. Engrs., Pi Tau Sigma (Treasurer), Soc. Aut. Engrs.

BUTHKER, HAROLD LYLE *WAPAKONETA*
Veterinary Medicine, D.V.M., Jr. Am. Vet. Med. Assn., Stud. Coun. Vet. Med.

BUTTS, ALBERT LEWIS *LONDONVILLE*
Engineering, B. Aero. E., Theta Xi (Vice President), Arnold Air Soc., Inst. Aero. Sci.

BUTTS, BARBARA ANN *WORTHINGTON*
Education, B.Sc., Kappa Kappa Gamma, Desk Book, Greek Week, Homecoming, May Week, RIL Week, AXEA, Stud. Assist., Stud. Life Conf., Union Act., WSGA, YWCA

CADY, HELEN LAVON *SHERMAN, N. Y.*
Education, B.Sc., Activities Band, Block "O," Tau Beta Sigma

CAIN, JOSEPH T. *BIG BEND, W. VA.*
Veterinary Medicine, D.V.M.

CAIRNS, JAMES DONALD *COLUMBUS*
Law, J.D., Honor Coun. (Chairman), Law Journal (Editor), Moot Court, Phi Delta Phi, Stud. Bar. Assn.

CALHOUN, RONALD ROGER *COLUMBUS*
Law, L.L.B., Phi Alpha Delta

CALMER, STEVEN HOW *NORTH OLMSTED, OHIO*
Arts, B.Sc., Geol. Club, Men's Intramural

CALZONE, FRANK ALFRED *LORAIN*
Commerce, B.Sc., Delta Sigma Phi

Butdorf
Butts, A.
Cady
Cairns
Calmer
Buthker
Butts, B.
Cain
Calhoun
Calzone

SENIORS
CA-CO

Cameron
Campbell, D.
Cannon
Capell
Carlisle
Campbell, C.
Campbell, S.
Canon
Cardina
Carmean

CAMERON, MARILYN GAYLE *COLUMBUS*
Education, B.Sc., O.T., Zeta Tau Alpha, Ed. Stud. Coun., Sailing Club, Stud. Occ. Ther. Assn. (President), WSGA

CAMPBELL, CHARLES HUBERT *CONNEAUT*
Commerce, B.Sc., B.A., Alpha Kappa Psi (Secretary), Vet Club (Treasurer)

CAMPBELL, DUNCAN H. *COLUMBUS*
Education, B.S., Beta Theta Pi, Bucket and Dipper, May Week, Planning Comm, Ohio Staters, Publications Board, Romophos, Scabbard and Blade, Social Board (President), Sphinx, Stud. Senate (Vice President)

CAMPBELL, SUSAN *CADIZ*
Education, B.Sc.

CANNON, KAY S. *LOGAN*
Education, B.Sc., Pi Beta Phi

CANON, CARL LEWIS *FARMDALE*
Engineering, B.C.E., Am. Soc. Civil Engrs.

CAPELL, JANET ELIZABETH *COLUMBUS*
Education, B.Sc., Alpha Kappa Delta, Kappa Phi, Pi Lambda Theta

CARDINA, RICHARD NICK *PAINESVILLE*
Education, B.Sc., Baseball (3), Varsity "O" Club

CARLISLE, JOAN L. *JACKSON*
Education, B.Sc., Delta Delta Delta (President), Block "O," Coun. Sor. Pres. Panhel. Com., Pledge Panhel., Union Act., YWCA

CARMEAN, PHYLLIS JOAN *LIMA*
Arts, B.A., Counterpoint

CARNES, CONRAD D. *WASHINGTON, IND.*
Arts, B.A., Sigma Alpha Epsilon, Anchor and Chain (President), AFROTC Drill Team, Mershon Usher Corps, Midshipman Coun., NROTC Drill Platoon

CARPENTER, CHARLES NELSON *FRANKLIN*
Engineering B.Ch.E., Act. Band, Am. Inst. Chem. Engrs., Bapt. Disc. Stud. Fel. (Treasurer), Camera Club, RIL Week, ROTC Band, SCRA

CARTMILLE, PHILLIP LEE *COLUMBUS*
Education, B.A.

CARTWRIGHT, HERMAN GALLUP *WILMINGTON*
Law, LL.B., Phi Gamma Delta

CASPER, JERRY BURNELL *OLMSTED FALLS*
Engineering, B. Aero. E., Alpha Kappa Lambda, Inst. Aero. Sci., Sigma Gamma Tau

CASSIDY, PAUL D. *PORTSMOUTH*
Law, LL.B., Phi Delta Phi

CASTELLARIN, SHEILA A. *COLUMBUS*
Agriculture, B.Sc., Alpha Delta Pi, Chimes, Coun. Sor. Pres. (Chairman), Deskbook (Editor), Ed. Stud. Coun., Greek Week, Homecoming, Mirrors, Mortar Board, Panhel. Com. (President), Phi Epsilon Omicron, Senior Class (Secretary), Stud. Sen., WSGA Board

CAVAS, IRENE *TOLEDO*
Education, B.Sc., O.T., Sigma Epsilon Phi (Secretary), Stud. Occ. Ther. Assn.

Cazakoff
Clabaugh
Cogen

Carnes
Cartmille
Casper
Castellarin
Carpenter
Cartwright
Cassidy
Cavas

Chalin	Chapman	Cheffy	Chirakos	Chisling	Christensen	Christman
Clark, B.	Clark, H	Clarke, J.	Clarke, W.	Clifton	Closson	Cogar
Cohagen	Cohen, S.	Cohen, W.	Coldren	Colegrove	Collet	Collingwood

CAZAKOFF, IRWIN ALFRED *YONKERS, N. Y.*
Commerce, B.Sc., Alpha Epsilon Pi, Hillel Found., WOSU

CHALIN, MANUEL L. *BROOKLYN, N. Y.*
Agriculture, B.Sc., Poultry Sci. Club (President)

CHAPMAN, JAMES RAY *WORTHINGTON*
Agriculture, B.Sc., Ag. Econ. Club, Sigma Theta Epsilon, Wesley Found. (Treasurer), WOIO, WOSU

CHEFFY, PHOEBE *BARNESVILLE*
Education, B.Sc., Delta Zeta, Alpha Kappa Gamma, Block "O," Dental Hygiene Class (Secretary), Wesley Found., Senior Class Council, Strollers

CHIRAKOS, FRANK ANTHONY *CAMPBELL*
Commerce, B.Sc., Alpha Sigma Phi, FFC., Soc. Advanc. Man.

CHISLING, HERBERT RONALD *CLEVELAND*
Commerce, B.Sc. and B.A., Phi Sigma Delta

CHRISTENSEN, ALICIA ANN *COLUMBUS*
Education, B.A., Chi Omega

CHRISTMAN, ARLENE LOUISE *MANSFIELD*
Agriculture, B.Sc., Alpha Xi Delta, Links (President), Panhel. Com., WSGA

CLABAUGH, NANCY LEE *COLUMBUS*
Commerce, B.Sc., Block "O," WSGA

CLARK, BEN COLUMBUS
Law, LL.B.

CLARK JR., HENRY TRACY *CINCINNATI*
Arts, B.Sc.

CLARKE, JOHN SAMMUEL *FAIRBORN*
Arts, B.Sc., Phi Kappa Tau, Makio, Sigma Epsilon Chi, Sundial, Stud. Senate, Union Act.

CLARKE, WILLIAM RICHARD *AKRON*
Education, B.Sc., Lacrosse, Soccer, Block "O," Boot and Saddle (Treasurer), Men's Phys. Ed. Assn., Varsity "O"

CLIFTON, GENE ARNOLD *CIRCLEVILLE*
Arts, B.Sc., Buck. Glider Club, German Club, May Week, Sailing Club, Strollers, Swan Club, YMCA

CLOSSON, JOE T. *LOGANSPORT, IND.*
Veterinary Medicine, D.V.M., Omega Tau Sigma, Jr. Am. Vet. Med. Assn.

COGAR, KENNETH RICHARD *CLARKSBURG, W. Va.*
Commerce, B.Sc.

COGEN, KAREN J. *LIMA*
Arts, B.A., Alpha Epsilon Phi (Secretary), Chimes (Treasurer), Mirrors

COHAGEN, NORMAN LEE *CLEVELAND*
Education, B.Sc., Alpha Phi Omega, Argonauts, Men's Phys. Ed. Assn., Univ. Chorus

COHEN, SYLVIA GERALDINE *NASHVILLE, TENN.*
Education, B.Sc., Alpha Epsilon Phi, Hillel Found., Pledge Panhel., Univ. House Assem.

COHEN, WILMA *HILLSIDE, NEW JERSEY*
Arts, B.A., Sigma Delta Tau, Pledge Panhel. Coun., Panhel. Com., Hillel Found.

COLDREN, ROBERT HAROLD *COLUMBUS*
Law, LL.B. Sigma Phi Epsilon, Track, Cross-Country (4), Phi Delta Phi, Stud. Bar Assn., Varsity "O"

COLEGROVE, DONALD F. *RICHWOOD*
Commerce, B.Sc., Alpha Kappa Lambda (President)

COLLET, NICHOLAS ANDREW *NEVADA*
Agriculture, B.Sc., Argonauts, Men's Com.

COLLINGWOOD, JOE ARDEN *McCOMB*
Agriculture, B.Sc., Univ. Four-H Club, Saddle and Sirloin Club, TAES, Wesley Found.

Collins	Cominsky	Compton, A.	Compton, W.	Connair	Connelly	Conner
Cook	Cooper, C.	Cooper, K.	Copeland	Cornelius	Corrigan	Coryn
Cottrill	Courtney	Cousin	Cowdery	Cowie	Cox	Crabbe

COLLINS, DAISY G. *BEREA*
Commerce, B.Sc., Alpha Kappa Alpha, Beta Alpha Psi, Beta Gamma Sigma, Dorm Act., Panhel. Com. (Treasurer)

COMINSKY, LAWRENCE E. *COLUMBUS*
Education, B.Sc.

COMPTON, ARTHUR JOHN *COLUMBUS*
Commerce, B.Sc., Alpha Delta Sigma

COMPTON, WARREN RUDY *DAYTON*
Veterinary Medicine, D.V.M., Omega Tau Sigma

CONNAIR, THOMAS L. *DAYTON*
Veterinary Medicine, D.V.M., Jr. Am. Vet. Med. Assn.

CONNELLY, JOHN JAMES *LIMA*
Engineering, B.Sc., Am. Inst. Chem. Engr., Newman Club, SAC

CONNER, BRUCE GORDEN *CEDARVILLE*
Agriculture, B.Sc., Ag. Econ. Club

CONRAD, ROBERT CHARLES, JR. *COLUMBUS*
Engineering, B.C.E. M.Sc., Kappa Sigma, Am. Soc. Civil Engrs. (President), Chi Epsilon (President), Tau Beta Pi (Vice President)

COOK, WILLIAM LEONARD *HATTIESBURG, MISS.*
Commerce, B.Sc.

COOPER, CAROLYN COLE *COLUMBUS*
Agriculture, B.Sc., Kappa Alpha Theta, Golddiggers, Greek Week, Makio, Pledge Panhel. Coun. (President), Scarlet 'n' Gray, Soph. Class Coun., Swan Club, WSGA

COOPER, KENNETH MILTON *TOLEDO*
Commerce, B.Sc., Football (2), Men's Phys. Ed. Assn.

COPELAND, ROBERT DEAN *CIRCLEVILLE*
Engineering, B.Sc., Alpha Kappa Lambda, Am. Soc. Mech. Engr., Rifle Team

CORNELIUS, BETTYE SUE *COLUMBUS*
Commerce, B.Sc., Alpha Kappa Alpha, WSGA

CORRIGAN, DON SLOAN *TOLEDO*
Arts, B.Sc., Omega Epsilon Phi, Lacrosse (Co-Captain) (4), Block "O," Newman Club, Stud. Opt. Assn., Omega Epsilon Phi Vice President), Varsity "O" (Vice President)

CORYN, ANN *COLUMBUS*
Agriculture, B.Sc., Alpha Phi, Union Act.

COSTIGAN, ROBERT L. *BATAVIA*
Veterinary Medicine, D.V.M.

COTTRILL, DARRELL LEE *CHILLICOTHE*
Education, B.Sc., Activities Band, Kappa Kappa Psi (Secretary), March. Band, MENC, Phi Mu Alpha, ROTC Band, Univ. Orchestra

COURTNEY, JOAN EMILY *COLUMBUS*
Education, B.Sc., Pi Beta Phi, Union Act., WSGA

COUSIN, ROBERT ALLEN *WORTHINGTON, PA.*
Engineering, B.E.E., AIEE and IRE, Eta Kappa Nu, Tau Beta Pi, Scabbard and Blade, Argonauts

COWDERY, MAX B. *BELPRE*
Commerce, B.Sc., SAM

COWIE, PATRICIA ANN *ASHTABULA*
Education, B.Sc., Block "O"

COX, RAMON DALE *COLUMBUS*
Commerce, B.Sc.

CRABBE, JO ANN *RUSSELLVILLE*
Education, B.Sc., Dorm Act. (Treasurer), Pi Lambda Theta

CRAIGHEAD, RUTH ANN *COLUMBUS*
Education, B.Sc., Pi Beta Phi, Chimes, Mirrors, Orient. Week, Town Assist., WSGA

Conrad
Costigan
Craighead

CRANDALL, JOEL LEE, JR. *BUFFALO, N. Y.*
Engineering, B.Sc., Alpha Kappa Lambda, Anchor and Chain, Midshipman Coun. (Treasurer), NROTC Drill Platoon

CRANMER, CAROLYN *PORTSMOUTH*
Education, B.F.A., Pi Beta Phi, Dates and Data, Chimes, Gamma Alpha Chi, Mirrors, May Week, Makio (Editor), Mortar Board (Vice President) Pledge Panhel., Press Club (Vice President)

CRATER, SANDRA
Education, B.Sc., Univ. Chorus, Wom. Res. Hall Coun.

CREIGHTON, CHARLES PATRICK *BUFFALO, N. Y.*
Arts, B.Sc., Epsilon Psi Epsilon (President), Stud. Opt. Assoc.

CREIGHTON, JOHN W., JR. *NORWALK*
Law, LL.B., Phi Delta Phi, Stud. Bar Assn.

CRISPEN, DONNA JEAN *TOLEDO*
Commerce, B.Sc., Alpha Lambda Delta, Phi Chi Theta Secretary), Retailing Club (Secretary), UHA

CRITTEN, SUE JANE *ST. MARYS*
Arts, B.A., Alpha Lambda Delta, Block "O," Scarlet 'n Gray, Univ. Chorus

CROMLEY, NANCY JO *ASHVILLE*
Agriculture, B.Sc., Act. Band, Dorm. Act., Home Ec. Club, Univ. Four-H Club

CROTINGER, JOYCE MARILYN *PIQUA*
Commerce, B.Sc., Block "O," FCC, Mack Hall (Treasurer), Pleiades, Wom. Glee Club

CROUCH, JOHN CONGER *DAYTON*
Commerce, B.Sc., Sigma Chi

CROUCH, JOY ANN *CINCINNATI*
Commerce, B.Sc., Alpha Chi Omega, Block "O," CSP, Phi Chi Theta, Sec. Club (Treasurer), Wom. Tennis Club, WSGA

CROWL, LEWIS CLAIR *ALLIANCE*
Arts, B.Sc., Nite Out Comm.

CULLER, LARRY DAN *DAYTON*
Engineering, B.Sc., Sigma Pi. Am. Soc. Civil Engrs.

CUNNINGHAM, THOMAS WILLIAM *PERRY*
Engineering, B.Sc., AIEE and IRE, Argonauts, Univ. Chorus

CURL, FRANKLIN DALE *CARDINGTON*
Arts, B.Sc., Delta Chi, Phi Eta Sigma, Sigma Pi Sigma, Alpha Epsilon Delta

CURNUTTE, RONALD GILBERT *COLUMBUS*
Arts, B.A.

CURTIS, LYNDA L. *ELYRIA*
Education, B.Sc., Pi Beta Phi, Pi Lambda Theta, Scarlet 'n Gray

CUSICK, JOHN ROBERT *MARION*
Commerce, B.A., Alpha Kappa Psi, Beta Alpha Psi

Crandall
Crater
Creighton, J.
Critten
Cranmer
Creighton, C.
Crispen
Cromley

Crotinger
Crouch, J. A.
Culler
Curl
Curtis
Crouch, J. C.
Crowl
Cunningham
Curnette
Cusick

SENIORS
CU-DI

Cutting
Dahl
Damian
Dandalides
Daniels

Daehler
Dahlfues
Dammeyer
Daniel
Darling

CUTTING, ROBERT PAUL *CLEVELAND*
Agriculture, B.Sc., Hort. Soc., Boot and Saddle (Vice President)

DAEHLER, RONALD GEORGE *CLEVELAND*
Education, B.Sc., Ind. Arts Club, (Secretary)

DAHL, LOIS M. *CHICAGO, ILL.*
Arts, B.Sc., Theta Phi Alpha, Block "O," Newman Club, Sailing Club, Strollers, Univ. Theater

DAHLFUES, DIANE MARIE *WEST HEMPSTEAD, N. Y.*
Arts, B.A., Alpha Gamma Delta, Block "O," Golddiggers, Luth. Stud. Assn., May Week, Panhel. Com., Orient. Week, Sailing Club, WSGA

DAMIAN, AUREL *CANTON*
Engineering, B.C.E., Alpha Kappa Lambda, Am. Soc. Civil Engrs., Soc. Am. Milit. Engrs.

DAMMEYER, LOUIS LEON *ST. MARYS*
Agriculture, B.Sc.

DANDALIDES, STELLA *LORAIN*
Education, B.Sc., Gamma Phi Beta, Jazz Forum (Treasurer)

DANIEL, DONALD LEE *CINCINNATI*
Agriculture, B.Sc., Wildlife Res. Forum

DANIELS, NANCY MAYNE *DAYTON*
Commerce, B.A., Chi Omega, Phi Chi Theta

DARLING, LOIS GAIL *OXFORD*
Education, B.Sc., Chi Omega, Greek Week, May Week, YWCA

DAUM, JACK *MARION*
Commerce, B.Sc., Delta Sigma Pi, Block "O," CFP, Freshman Basketball, Ins. Soc.

DAUM, THEODORE EDWARD *BUTLER, PA.*
Arts, B.Sc.

DAUTERMAN, FRED E., JR. *MASSILLON*
Commerce, B.Sc., Alpha Kappa Psi, Beta Alpha Psi

DAVID, TERESA ELMERLENE *CYNTHIANA, KY.*
Commerce, B.Sc., Alpha Kappa Alpha, Block "O," Kappa Phi (Vice President), Links, SCRA, Univ. Chorus, Wesley Found., Westminster Hall (Secretary), YWCA

DAVIDSON, PATRICIA RUTH *ROCHESTER, N. Y.*
Agriculture, B.Sc., Sigma Delta Tau, FCC, Hillel Found.

DAVIS, CHARLES F. *COLUMBUS*
Engineering, B.Sc., Am. Inst. Ind. Engrs.

DAVIS, EARL GLYNDON *COLUMBUS*
Engineering, B.Sc., Tau Kappa Epsilon, Gymnastics (3), Am. Welding Soc., Cheerleader

DAVIS, JAMES CYDNOR *McCONNELSVILLE*
Arts, B.A.

Daum, J.
Dauterman
Davidson
Davis, E.

Daum, T.
David
Davis, C.
Davis, J.

Davis, M. E.
Dean
Denton

DAVIS, MARY ESTHER *COLUMBUS*
Education, B.Sc., Phi Mu, Panhel. Com.

DAVIS, MARY MARGARET *MANTUA*
Agriculture, B.Sc., Activities Band, Bapt. Disc. Stud. Fel., Home Ec Club, IFYE Comm., Phhi Upsilon Omicron, Univ. Farm (Secretary), Univ. Four-H, Univ. Grange

DAVIS, PATRICIA ANNE *MIDDLETOWN*
Education, B.F.A., Delta Gamma, Greek Week, Makio, May Week, Panhel Com., Union Act.

DAWES, GEORGE ALBERT *OKMULGEE, OKLA.*
Commerce, B.Sc.

DAWSON, GENE ELWOOD *LOUISVILLE*
Agriculture, B.Sc., Ag. Econ. Club, Am. Dairy Sci. Assn., Saddle and Sirloin

DAY, DONALD KENNETH *CLEVELAND*
Education, B.Sc., Kappa Alpha Psi

DAY, LINDA JEAN *COLUMBUS*
Education, B.Sc.

DAY, PARRY LYNN *COLUMBUS*
Education, B.Sc., Bapt. Disc. Stud. Fel., Block "O," WSGA

DEAN, WILLIAM WARREN *COLUMBUS*
Commerce, B.Sc., Pi Kappa Alpha (Secretary), SAM, FFC

DECKER, JAMES L. *LEXINGTON, ILL.*
Agriculture, B.Sc., Am. Soc. Ag. Engrs. (Secretary)

DECOMBE, ALAIN JEAN *GRANVILLE*
Law, LL.B., Phi Delta Phi, Stud. Bar Assn.

DELAMATRE, RICHARD DONALD *HURON*
Law, LL.B., Phi Alpha Delta, Moot Court, Stud, Bar Assn.

DELANEY, JOHN PAUL *CLEVELAND*
Arts, B.A., Dorm, Act., Lantern

DeLOACH, IDA KATHERENE *COLUMBUS*
Education, B.Sc., Alpha Kappa Alpha, Panhel. Com. WSGA

DeLONG, EDGAR CRAIG *CUYAHOGA FALLS*
Veterinary Medicine, D.V.M., Alpha Psi, Jr. Am. Vet. Med. Assn.

DEMCHAK, GWEN KAY *FLINT, MICH.*
Agriculture, B.Sc., Pi Beta Phi

DENTON, BARBARA JEAN *FAIRBORN*
Arts, B.Sc., Kappa Phi, Block "O"

DePRIEST, ROY HENRY *FAIRBORN*
Law, LL.B., Phi Alpha Delta

DeSANTIS, DONALD ANTHONY *WINDSOR*
Education, B.Sc., Civitas, AFROTC Drill Team, Forensic Soc., Newman Club, Radio Club, Stad. Theatre, Univ. Theater, WOIO

DeSANTIS, EDITH ZULLO *CLEVELAND*
Arts, B.A., Coeds, Nat. Col. Players, Newman Club, Strollers, Univ. Chorus, Univ. Theatre, Univ. Players, Wom. Glee Club, Zeta Phi Eta

DeSHETLER, KENNETH EDWARD *TOLEDO*
Law, LL.B., Law Journal, Phi Delta Phi (President), Sigma Phi Epsilon, Stud. Bar Assn. (Vice President)

DeVILLERS, JUDITH ANNE *COLUMBUS*
Agriculture, B.A., Alpha Lambda Delta, Phi Upsilon Omicron, Omicron Nu (President), Scarlet 'n Gray

DICKERSON, JANE *COLUMBUS*
Education, B.Sc., Pi Beta Phi, May Week, WSGA

DICKERSON, SANDRA LEE *EAST CLEVELAND*
Education, B.Sc., Alpha Chi Omega, Sec. Club, YWCA

Davis, M. M. Davis, P. Dawes Dawson Day, D. Day, L. Day, P.
Decker Decombe Delamatre Delaney DeLoach DeLong Demchak
DePriest DeSantis, D. DeSantis, E. DeShetler DeVillers Dickerson, J. Dickerson, S.

DIDOMENICO, SALVATORE JOHN *CLEVELAND*
Engineering, B.Sc., Alpha Rho Chi (President), Am. Inst. Arch. Block "O," Engrs. Coun., Pledge Trainers, Texnikoi

DIEHM, ANDREW ERNEST *KETTLERSVILLE*
Commerce, B.Sc.

DIEHM, GEORGE P. *KETTLERSVILLE*
Education, B.Sc., Phi Sigma Kappa

DIETERICH, BARBARA SIGLER *CUYAHOGA FALLS*
Education, B.F.A., Kappa Delta

DIGBY, KENNETH E. *TIFFIN*
Commerce, B.Sc., Coun. Dorm. Pres. (President), FCC, Inter-Club Coun., Stad. Dorm (President), May Week, Scabbard and Blade, SAM, Upsilon Pi Upsilon (President), Wesley Found.

DIGGS, DELORES ANN *BIDWELL*
Education, B.Sc., Delta Sigma Theta, Assn. for Child. Ed., Univ. Chorus

DIGGS, LAURA JOAN *COLUMBUS*
Education, B.Sc., Alpha Kappa Alpha, Univ. Dancers, WSGA

DILTS, JACK OWEN *VAN BUREN*
Agriculture, B.Sc., Ag. Econ. Club, Agron. Club, Wesley Found.

DINDAL, DANIEL LEE *FINDLAY*
Agriculture, Education, B.Sc., Men's Rooming Coun. (Vice President), Newman Club, Wildlife Res. Forum (President)

DIROSARIO, ROBERT PAUL *STEUBENVILLE*
Law, LL.B., Alpha Phi Delta, Stud. Bar Assn.

DIXON, ROY CONRAD *FORT WAYNE, IND.*
Engineering, B.Sc., Pi Mu Epsilon, Sigma Pi Sigma, Stud. Asst., Tau Beta Pi, Univ. Theatre

DOCKENS, WILLIAM SILVERINGTON *CLEVELAND*
Arts, B.Sc., Fencing (2), Track (2), Coun. Dorm. Pres. (President), Dorm. Act. (Pres. Scioto Club), Inter-Club Coun., Stadium Dorms, Men's Coun., Men's Intramurals, Stud. Senate, U. I. (Vice President), Uni. Chorus, Uni. Theatre, Upsilon Pi Upsilon (Secretary), YMCA

DOERNER, CARL O. *CINCINNATI*
Education, B.Sc., Counterpoint, German Club, Film Classics Club, Geol. Club, Mexicohio Soc., Pershing Rifles, Rifle Club, Sundial, Univ. Chorus

DOLL, MARILYN J. *MILFORD*
Education, B.Sc., Kappa Kappa Gamma

DONLEY, LOREN D. *BRIDGEPORT*
Education, M.A., Symphonic Choir, Westminster Found.

DONTAS, MARY BARGIDES *COLUMBUS*
Commerce, B.Sc., Phi Chi Theta, Retailing Club, Sigma Epsilon Phi, Sigma Pi Sweetheart, Sundial

DORGAN, JOHN DAVID *COLUMBUS*
Arts, B.A., Phi Kappa Psi, Lacrosse (1), Newman Club, Pre-Law Club

DORR, ROSELLA *LAKEWOOD*
Education, B.Sc., Block "O," Dorm. Act., Newman Club, Wom. Drill Corps.

DORSEY, THOMAS WILLIAM *COLUMBUS*
Arts, B.A., Lantern (Editor), Ohio Staters

DOSS, CHARLES BOWMAN *COLUMBUS*
Commerce, B.Sc., Alpha Tau Omega, FCC (President), Greek Week, Homecoming, Romophos, SAM, Stud. Com., Stud. Court (Justice), Stud. Senate

DOUGHERTY, EDWARD WILLIAM *WESTLAKE*
Engineering, B.I.E., Phi Kappa Psi, Am. Inst. Ind. Engrs.

DOWLING, M. MAXINE *NEWARK*
Arts, B.A., Alpha Phi (Treasurer), Le Cercle Franc., May Week, Sec. Club

DREWING, SALLY FRINGS *TIPP CITY*
Agriculture, B.Sc., Luth. Stud. Assn.

DREWRY, GEORGETTE ADELINE *LIMA*
Education, B.Sc., Alpha Kappa Alpha

Didomenico Dindal Dorgan | Diehm, A. Dirosario Dorr | Diehm, G. Dixon Dorsey | Dieterich Dockens Doss | Digby Doerner Dougherty | Diggs, D., Doll Dowling | Diggs, L. Donley Drewing

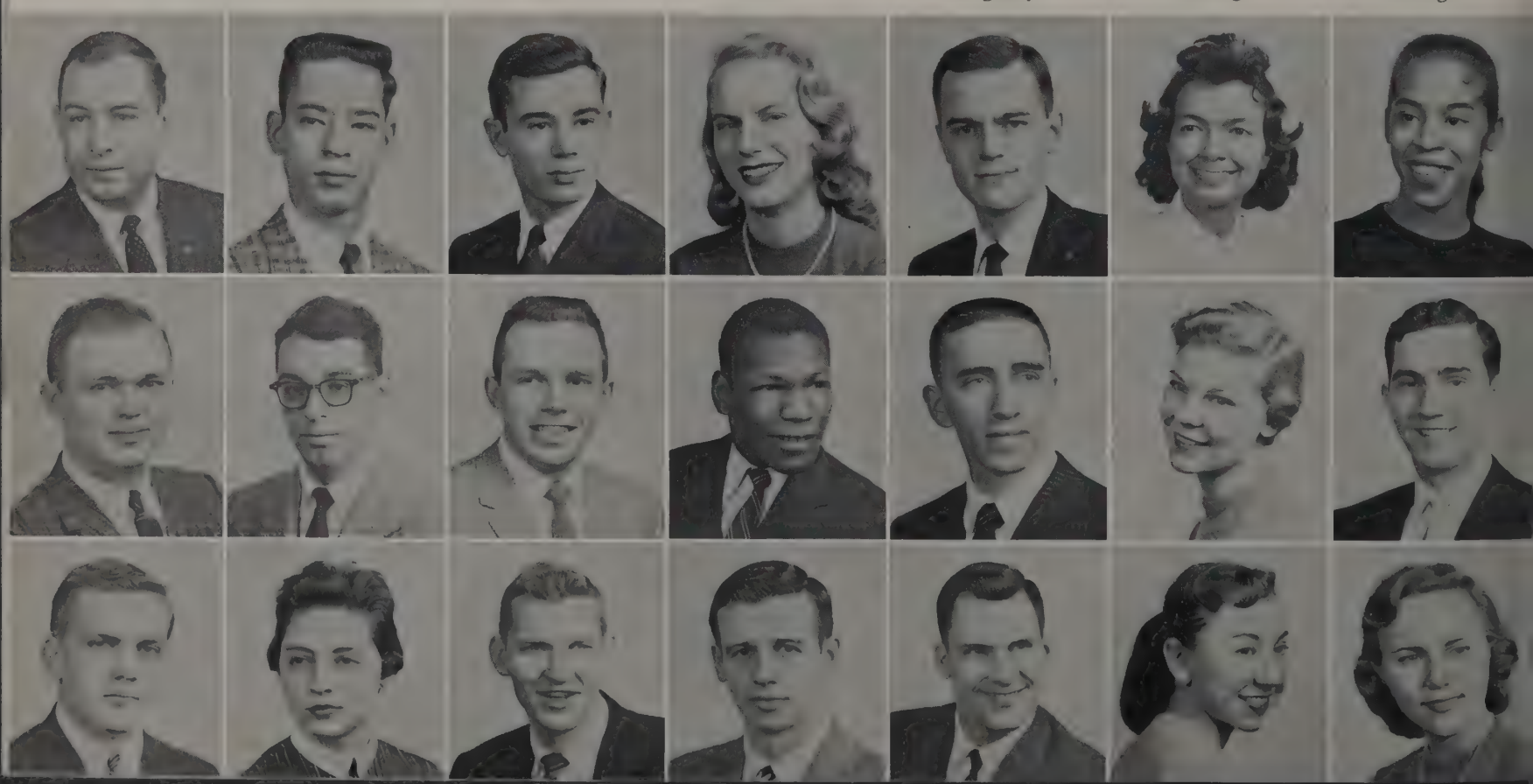

Drexler
Droese
Droste
Dulaney
Dunn, W. F.
Dunn, W. M. S.
Durbin
Duty

DREXLER, ABRHAM H. *NEW YORK, N. Y.*
Commerce, B.Sc.

DROESE, JIM *PERRY*
Veterinary Medicine, D.V.M., Omega Tau Sigma, Jr. Am. Vet. Med. Assn.

DROSTE, PAUL EDWIN *FAIRVIEW PARK*
Education, B.Sc., Gamma Delta (President), Inter-Club Coun. Stad. Dorm., Kappa Kappa Psi (Vice President), Luth. Stud. Assn., March. Band, Men's Intramur., Phi Eta Sigma, Phi Mu Alpha, ROTC Band, Univ. Concert Band (President), Univ. Orchestra, Upsilon Pi Upsilon, USA

DULANEY, ROBERT MICHAEL *ZANESVILLE*
Arts, B.A., Arts College Coun., Alpha Epsilon Delta, Block "O," Men's Rooming House Coun.

DUNN, WILLIAM FRANCIS *LEROY, N. Y.*
Commerce, B.Sc., Theta Chi (Treasurer), Phi Eta Sigma, SAM, Vet. Club

DUNN, WILLIAM M. S. *HUNTINGTON, W. VA.*
Law, LL.B., Alpha Tau Omega, Phi Delta Phi, Young Dem. Club (Secretary)

DURBIN, ROBERT FRANCIS *COLUMBUS*
Commerce, B.Sc., Phi Gamma Delta, Newman Club, Pre-Law Club

DUTY, RUSH FLOYD *COLUMBUS*
Commerce, B.Sc., Vet. Club

DYE, BRUCE WARD *McCONNELSVILLE*
Commerce, B.Sc., Men's Intramur.

DYKSTRA, ELOISE ANN *COLUMBUS*
Education, B.F.A., Chi Omega, Gamma Alpha Chi (Treasurer), Sundial, Union Act.

EARLY, MARILYN SANDRA *COLUMBUS*
Arts, B.A., Alpha Chi Omega (Secretary), Chi Delta Phi (President), Mexicohio Soc., Sundial (Assoc. Ed.)

EBERHARD, RONALD DEAN *GROVE CITY*
Agriculture, B.Sc., Alpha Zeta (Vice President), All-Ag. Coun., Am. Dairy Sci. Assn. (President), Gamma Sigma Delta, Orient. Week, Towers

EBERHART, CONSTANCE ANN *MIDDLESEX, N. J.*
Education, B.Sc., Block "O," Stud. Assist., Union Act., Westminster Hall (President), WSGA

EBERLIN, FRED E. *CLEVELAND HEIGHTS*
Engineering, B.E.E., Am. Inst. Elect. Engrs.

EDWARDS, NANCY LEE *COLUMBUS*
Education, B.F.A., Boot and Saddle, YMCA

EHRLICH, HERMAN *DAYTON*
Arts, B.A., Block "O," Makio

EICHER, ELIZABETH JOANNE *CANTON*
Arts, B.A.

EICKELBERG, MARJORIE ELLEN *BAY VILLAGE*
Education, B.Sc., Delta Gamma, FCC, Panhel. Com., Red Cross

Dilts
Dontas
Drewry

SENIORS DI-EI

Dye
Dykstra
Early
Eberhard
Eberhart
Eberlin
Edwards
Ehrlich
Eicher
Eickelberg

SENIORS
EI-FI

Einhorn
Eisenberg, G.
Elfenbein
Ellis
Elshoff
Eisenberg, D.
Elder
Eliades
Ellison
Ely

EINHORN, LESTER GERALD *SHAKER HEIGHTS*
Pharmacy, B.Sc., Alpha Epsilon Pi, FFC, Varsity "O"

EISENBERG, DOROTHY ANN *WASHINGTON, D.C.*
Education, B.Sc.

EISENBERG, GILBERT *SHAKER HEIGHTS*
Law, LL.B.

ELDER, FREDERICK MILTON *COLUMBUS*
Arts, B.A., Ohio Staters, Orient. Week, Phi Alpha Theta, Phi Eta Sigma

ELFENBEIN, CECE *DAYTON*
Education, B.Sc., Dorm Act., Makio, Sailing Club, Sundial, Union Act.

ELIADES, NICK *WARREN*
Engineering, B.Sc., Sigma Epsilon Phi, Am. Inst. Min., Met. and Pet. Engrs., Barbell Club, Prospector's Club (President), Vet. Club

ELLIS, JERRY LEE *CANTON*
Engineering, FFC (Secretary), FAO

ELLISON, JOHN H. *HILLSBORO*
Commerce, B.Sc., Phi Sigma Kappa (Treasurer), Alpha Phi Omega

ELSHOFF, KENNETH ROBERT *NEW KNOXVILLE*
Commerce, B.Sc., Univ. Chorus

ELY, ROBERTA KATHRYN *WOOSTER*
Education, B.Sc., Delta Gamma, Block "O," Coeds, Ed. Stud. Coun. (President), Inter-College Coun., Orient. Week, Pi Lambda Theta, Scarlet and Grey, Sigma Alpha Eta, Stud. Life Conf., Stud. Senate, Univ. Chorus, Women's Glee Club

EMANUEL, MELVIN *COLUMBUS*
Education, B.Sc., Sigma Alpha Eta (Treasurer)

EMERY, GERALD ALLEN *MARION*
Education, B.Sc., Pi Kappa Alpha (President), Coun. Frat. Pres., FAO, Kappa Kappa Psi, Marching Band, Mershon Usher Corps, Scarlet Mask, Univ. Theater

ENDICOTT, JOHN EDGAR *CINCINNATI*
Arts, B.A., Act. Band, Concert Band, Inter-Club Coun. of Stad. Dorm., Kappa Kappa Psi, Phi Eta Sigma, Pi Sigma Alpha, Pre-Law Club, Men's Intramur., RIL Week, ROTC Band, Scabbard and Blade, Sr. Class Cab., Stad. Club (President), Stud. Senate, Unit. Stud. Fel. (Treasurer), Upsilon Pi Upsilon

ENDO, ARTHUR KUNIHIKO *CLEVELAND*
Veterinary Medicine, D.V.M., Omega Tau Sigma, Am. Vet. Med. Assoc., Omega Tau Sigma, (Vice President)

EPPERSON, M. BOYD *GALION*
Veterinary Medicine, D.V.M., Omega Tau Sigma, Flying Farmers, Jr. Am. Vet. Med. Assn., Men's Intramur., YMCA

EPPLEY, JOHN RICHARD *BUCYRUS*
Veterinary Medicine, D.V.M. Jr. Am. Vet. Med. Assn., Phi Zeta

EPSTEIN, JEAN C. *TOLEDO*
Education, B.Sc., Sigma Delta Tau, Assn. for Child. Ed., Greek Week, Homecoming, May Week, Sundial, Swan Club, Union Act., Wom. Intramur.

ESSENDORF, JANET LOUISE *PARMA*
Agriculture, B.Sc., Home Ec. Club

Evans, C.
Fairbrother
Fellague

Emanuel
Endicott
Epperson
Epstein
Emery
Endo
Eppley
Essendorf

Evans, E.
Fallon
Fenstermaker

Evans, J.
Fant
Ferguson, L.

Evans, M.
Farmer
Ferguson, W.

Everett
Farrell
Ferrell

Ewart
Faulkner
Finberg

Facer
Feck
Fineman

Faigin
Feldman
Finicle

EVANS, CONSTANCE JANE *COLUMBUS*
Education, B.Sc., Delta Gamma

EVANS, EDWARD J. *JACKSON*
Commerce, B.Sc.

EVANS, JOHN LLOYD, JR. *NELSONVILLE*
Law, J. D., Sigma Nu, Ohio State Law Journal (Assoc. Editor), Honor Coun. of Law School

EVANS, MARTHA THAYER *KANE, PA.*
Arts, B.Sc.

EVERETT, MARTHA FERNE *URBANA*
Education, B.Sc., Gamma Phi Beta, Kappa Phi (President), Wesley Found.

EWART, JOHN REED *MT. VERNON*
Agriculture, B.Sc., Alpha Gamma Rho, FMA, TAES, Univ., Univ. Four-H Club

FACER, JAMES ROBERT *MILLBURY*
Engineering, B.Ch.E., Am. Inst. Chem. Engrs., Engrs. Coun., Luth., Stud. Assn.

FAIGIN, ENID LOUISE *CLEVELAND HEIGHTS*
Education, B.A., Hillel Found., Mexicohio Soc., Sailing Club, Sundial (Managing Editor), Univ. Chorus

FAIRBROTHER, NANCY A. *WORTHINGTON*
Education, B.F.A., Delta Phi Delta

FALLON, PATRICK LAWRENCE *COLUMBUS*
Engineering, B.Sc., Am. Soc. Civil Engrs., Ohio Soc. Prof. Engrs.

FANT, RAYMOND S. *CLEVELAND*
Arts, B.A., Hillel Found. Pershing Rifles, Sundial, Union Act.

FARMER, MARILYN JEAN *MANSFIELD*
Agriculture, B.Sc., Chi Omega, Browning Drama Soc., Strollers

FARRELL, ELIZABETH E. *COLUMBUS*
Education, B.Sc., A. T., Chi Omega, CSP, OSPA, Scarlet 'n Gray (Soph. Secretary), Stud. Occ. Ther. Assn.

FAULKNER, PHILLIP GORDON *OLEAN, N. Y.*
Commerce, B.Sc., Men's Intramur., OSPA

FECK, FRANCIS XAVIER *OBERLIN*
Agriculture, B.Sc., Newman Club

FELDMAN, SANDRA *AVON LAKE*
Arts, Education, B.A., B.Sc., YWCA

FELLAGUE, ALMED *ALGERIA*
Education, B.Sc., Arab Club, French Club

FENSTERMAKER, FLORENCE ADA *WARREN*
Arts, B.Sc., Block "O," Dorm. Act., FCC, Pleiades, Scope

FERGUSON, LOWELL DOUGLAS *TOLEDO*
Engineering, B.Sc., Theta Chi (President), CFP, FFC, Greek Week, OSPA, Undergrad. Psyc. Club, Univ. Chorus

FERGUSON, WILLIAM OSCAR *MOUNT VERNON*
Engineering, B.M.E.

FERRELL, RICHARD H. *AKRON*
Law, LL.B.

FINBERG, ROCHELLE *ASHLAND*
Arts, B.A., Academy, Alpha Lambda Delta (Sr. Advisor), Arts Col. Coun., Chimes, Desk Book, Frat. Life (Editor), Gamma Alpha Chi, Hillel Found., Inter-Col. Coun., Jr. Class Cabinet, Makio (Managing Editor), May Week, Mirrors, Mortar Board (Treasurer), Orient. Week, Press Club, Scarlet 'n Gray, Stud. Senate, SUFC (Secretary), Sundial

FINEMAN, BERNARD *CHESTER, W. VA.*
Law, LL.B.

FINICLE, ROBERT LEE *LIMA*
Arts, B.Sc., Sigma Pi, (Vice President), Student Leader, Undergrad. Physics Club, YMCA

Finkel, I.	Finkel, S.	Finley	Firestone	Fisher, B.	Fisher, C.	Fisher P.
Fitzpatrick	Flaum	Florence	Fobean	Foltz	Fonte	Foreman
Fox, D.	Fox, K.	Frederick	Freeman, M.	Freeman, T.	French, C.	French, R.

FINKEL, IRENE *CUYAHOGA FALLS*
Education, B.S., Dorm. Act., Hillel Found., Union Act., Univ. Chorus

FINKEL, SHIRLEY ANN *WELLINGTON*
Agriculture, B.Sc., Home Ec., Club, Links, Mershon Usher Corps., Univ. Four-H Club

FINLEY, ELIZABETH AGNES *HILLSBORO*
Education, B.Sc., Alpha Chi Omega, Block "O," Mirrors (Secretary), Univ. Chorus, YWCA

FIRESTONE, DANIEL N. *WOOSTER*
Agriculture, B.Sc., Alpha Gamma Sigma, Am. Dairy Sci. Assn. (Vice President), Univ. Farm Bureau, Univ. Four-H Club

FISHER, BENJAMIN D. *DETROIT, MICH.*
Arts, B.Sc., Lacrosse (3), Epsilon Psi Epsilon, Stud. Opt. Assn., Stud. Senate, Varsity "O"

FISHER, CLIFTON WILLIAM *MOUNT VERNON*
Arts, B.Sc., Civitas, Mexicohio

FISHER, JOHN S. *TOLEDO*
Arts, B.A.

FITZ, ABBY JO *CANTON*
Education, B.Sc., Dorm. Act., Makio, WSGA

FITZPATRICK, ROBERT LOUIS *COLUMBUS*
Arts, B.Sc.

FLAUM, SANDER ALLEN *BROOKLYN N. Y.*
Arts, B.A., Arts, Phi Epsilon Pi (Secretary), German Club, Hillel Found., May Week, OSPA, Press Club, Psych. Club, Strollers, Sundial (Business Mgr.)

FLORENCE, DWIGHT ELLIS *SPENCER*
Engineering, B.Sc.

FOBEAN, DONALD F. *ALLIANCE*
Commerce, B.Sc., Delta Sigma Phi, Alpha Delta Sigma, OSPA, Univ. Players, Univ. Theatre, Vet. Club, WOUS

FOLTZ, DALE EDWARD *CANTON*
Engineering, B.M.E., Am. Soc. Mech. Engrs. (President), Soc. Auto. Engrs.

FONTE, ANTHONY N. *CANTON*
Law, LL.B., Alpha Tau Omega, Dorm. Act., FCC (Vice President), Moot Court (Justice), Phi Delta Phi, Scabbard and Blade, Wesley Found.

FOREMAN, JAMES *COLUMBUS*
Law, J.D., Phi Delta Phi, Law Journal

FORTLAGE, HENRY ALLEN *COLUMBUS*
Agriculture, B.Sc., Alpha Gamma Sigma, Agron. Club, Saddle and Sirloin, Univ. Farm Bureau, Univ. Four-H Club

FOX, DONALD KENT *ZANESVILLE*
Arts, B.A., Phi Gamma Delta, Buck. Pol. Party, Young Rep. Club

FOX, KENNETH PAUL *BELLEVUE*
Commerce, B.Sc., Sigma Phi Epsilon, Lacrosse (3), Alpha Delta Sigma, Buck. Pol. Party, FFC, Greek Week, Men's Intramur., Pershing Rifles, Sailing Club, Strollers, Varsity "O"

FREDERICK, CAROL YOLAN *LORAIN*
Arts, B.A., Alpha Chi Omega, Block "O," Mexicohio Soc., Sundial, Univ. Chorus

FREEMAN, MARJORIE ANN *BELMONT*
Education, B.Sc., Kappa Phi (Treasurer)

FREEMAN, THOMAS JOSEPH *CLEVELAND*
Arts, B.Sc., Vet. Club

FRENCH, CAROL ANN *COLUMBUS*
Education, B.M., Delta Omicron, Univ. Chorus

FRENCH, RALPH C. *JACKSON*
Law, LL.B.

FRIED, BARRY *BROOKLYN, N. Y.*
Arts, B.A.

SENIORS
FI-GE

Fitz
Fortlage
Fried

FRIEDLY, DONALD EUGENE *MENDON*
Agriculture, B.Sc., Ag. Econ. Club (Secretary), Gamma Sigma Delta, Men's Intramur., RIL Week, Scabbard and Blade, Towers, YMCA

FRIEDMAN, EDWARD STANLEY *CLEVELAND HEIGHTS*
Optometry, B.Sc., Phi Sigma Delta (Secretary), Soccer (1), AROTC Drill Team, Greek Week, May Week, Omega Epsilon Phi (Secretary), OSPA, Stud. Opt. Assn.

FRIEDMAN, HAROLD NORMAN *NEW YORK, N. Y.*
Arts, B.Sc., Omega Epsilon Phi, Stud. Opt. Assn.

FRIEDMAN, LAWRENCE *CLEVELAND*
Engineering, B.M.E., Am. Inst. Min., Met. and Pet. Engrs., Prospectors Club, Soc. Am. Milit. Engrs., Sigma Gamma Epsilon

FRINK, ROBERT KENNETH *NORTH MADISON*
Engineering, B.M.E., Am Soc. Mech. Engrs., Milit. Coun., Soc. Am. Milit. Engrs., Soc. Auto. Engrs.

FRUEHAUF, GAIL DIAN *SCOTCH PLAINS, N, J,*
Education, B.Sc., Alpha Delta Pi, Delta Phi Delta, Golddiggers, May Week

FULLER, JOAN CAROLINE *CHILLICOTHE*
Engineering, B. Arch., Alpha Delta Pi, Am. Inst. of Arch., Coed Engineers (Secretary, Treasurer)

FULLER, RONALD ROY *McCONNELSVILLE*
Veterinary Medicine, D.V.M., Omega Tau Epsilon, Boot and Saddle, Jr. Am. Vet. Med. Assn., Saddle and Sirloin, Stad. Dorm., Univ. TAES

GAGARIS, PETER GEORGE *DAYTON*
Commerce, B.Sc.

GALLAHER, LYNDA JEAN *DELAWARE*
Arts, B.Sc., Kappa Kappa Gamma

GARBIG, LOIS C. *ARCANUM*
Agriculture, Ag. Stud., Am. Dairy Sci. Assn. (Secretary), Gamma Sigma Delta, IFYE Comm., Mortar Board, Ohio Folk Festival Comm., Univ. Four-H Club

GARD, SYLVIA JOANNE *NEWARK*
Agriculture, B.Sc., Alpha Chi Omega, Stud. Assist.

GARDNER, SUZANNE JANE *SPRINGFIELD*
Education, B.Sc., Sigma Delta Tau, Hillel Found.

GARLAND, WILBUR LEWIS *ELYRIA*
Commerce, B.Sc., Pi Kappa Alpha, Arnold Air Soc., March. Band, Pershing Rifles, ROTC Band, SAC

GARY, FRANK RICHARD *FOSTORIA*
Engineering, B.C.E., M.Sc., Am. Soc. Civil Engrs. (Secretary), Chi Epsilon (Treasurer)

GAULT, GRETCHEN SUE *ASHLAND*
Education, B.Sc., Alpha Chi Omega

GAY, PHILIP C. *CHILLICOTHE*
Agriculture, Alpha Zeta, Am. Dairy Sci. Assn., Univ. Four-H Club

GEBHARDT, HANS THEODORE *MARYSVILLE*
Agriculture, B.Sc., Alpha Zeta, Ag. Econ. Club

Friedly
Friedman, H.
Frink
Fuller, J.
Friedman, E.
Friedman, L.
Fruehauf
Fuller, R.

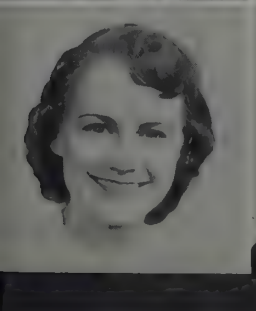

Gagaris
Garbig
Gardner
Gary
Gay
Gallaher
Gard
Garland
Gault
Gebhardt

SENIORS
GE-GO

Gehres
Geldreich, M.
Georgas
George, C.
George, N.
Geib
Geldreich, R.
George, A.
George, J.
Gephart, E.

GEHRES, RODERIC ERWIN *WREN*
Agriculture, B.Sc., Wildlife Res. Forum

GEIB, BETTY MARJEAN *SHREVE*
Education, B.Sc., Bapt. Dic. Stud. Fel., Univ. House Assem. (President), Univ. Four-H Club, WSGA

GELDREICH, MARY ESTHER *CINCINNATI*
Agriculture, B.Sc.

GELDREICH, ROBERT C. *CINCINNATI*
Agriculture, B.Sc.

GEORGAS, GEORGE S. *YORKVILLE*
Education, B.Sc., Sigma Epsilon Phi

GEORGE, ALAN EUGENE *REPUBLIC*
Veterinary Medicine, D.V.M., Alpha Psi, Am. Vet. Med. Assn., Stud. Senate

GEORGE, CONSTANCE KAYE *BOWLING GREEN*
Education, B.Sc., Chi Omega, Makio, Scarlet 'n Gray, WRA

GEORGE, JAMES L. *BOWLING GREEN*
Engineering, B.Sc., Baker Hall Coun.

GEORGE, NANCY JANE *STEUBENVILLE*
Education, B.Sc., Alpha Phi, Block "O," Coeds, Mirrors, Strollers, Univ. Chorus, Wesley Found., Wom. Glee Club

GEPHART, ELIZABETH BUTE KUNST *COLUMBUS*
Agriculture, B.Sc., Home Ec. Club, Links, Univ. Dames

GEPHART, LORETTA JANE *TOLEDO*
Dental Hygiene, C.D.H., Alpha Kappa Gamma, Wom. Drill Corps

GERGIS, LOUIS M. *AKRON*
Arts, B.A., Sigma Alpha Mu (Treasurer), Greek Week, Hillel Found., Pre-Law Club

GIBEAUT, WILLIAM ARTHUR *SANDUSKY*
Engineering B. Met. Engr., Sigma Chi, Campus Communications (Director), 1957 Dad's Day (Chairman), 1957 Greek Week (Co-Chairman), SCA, Sphinx, Tau Beta Phi, Texnikoi

GIBSON, WALTER EUGENE, JR. *GROVETOWN, GA.*
Agriculture, B.Sc., Alpha Gamma Rho, All-Ag. Coun. Block "O," Flor. Forum (President), Greek Week, May Week, Union Act.

GIBSON, WILLIAM O. *SALISBURY, SOUTHERN RHODESA*
Agriculture, B.Sc., Delta Sigma Phi

GIESSLER, FRED W. *VAN WERT*
Agriculture, B.Sc., Alpha Zeta, Ag. Econ. Club, Ag. Stud., All-Ag. Coun., Bucket and Dipper, Campus Christ. Fed., Command Squad., Homecoming, Jr. Class Cab., May Week, Men's Glee Club, Milit. Coun. (Secretary, Treasurer), Orient. Week, OSPA, RIL Week, ROTC Band, SAC, Scabbard and Blade, Stud. Senate

GILBERT, RONALD THOMAS *DELAWARE*
Law, LL.B., Phi Delta Phi, Student Bar Assn.

GILL, GEORGE BRUCE *CALDWELL*
Commerce, B.Sc., B.A., Alpha Kappa Psi, Beta Alpha Psi, Comm. Col. Coun., Phi Eta Sigma

Gephart, L.
Gibeaut
Gibson, Wm.
Gilbert
Gergis
Gibson, Walter
Giessler
Gill

Gillen
Glouchov
Goodall

GILLEN, RICHARD D. *COLUMBUS*
Commerce, B.Sc., Com. Col. Coun., Gamma Theta Upsilon, SAM (President)

GILMORE, ANN WILSON *MOORESTOWN, N. J.*
Education, B.Sc., Pi Beta Phi

GIOVINO, LOUISE MARIA *MELROSE, MASS.*
Arts, B.A., Dorm. Act., Philosophy Club, USA (Chairman) Chi Delta Phi

GLAAB, ROBERT ANTHONY *CINCINNATI*
Veterinary Medicine, D.V.M., Jr. Am. Vet. Med. Assn., Cant. Stud. Fel., Omega Tau Sigma

GLEASON, SUELLEN *CLEVELAND*
Education, B.Sc., Delta Sigma Theta (Secretary), Newman Club, Sigma Alpha Eta, YWCA

GLECKLER, RICHARD GLEN *SALEM*
Pharmacy, B.Sc., Am. Far. Assn., Kappa Psi (President), Prof. Intrafrat. Coun., Soph. Class Coun. (Treasurer)

GLASSNER, FRANCES GAY *URBANA*
Agriculture, B.Sc., Home Ec. Club, Univ. Farm Bureau, Univ. Four-H Club, YWCA

GLICK, DAVID DUDLEY *FREDERICK, MD.*
Engineering, B.Sc., Phih Kappa Tau, Lacrosse (2), Am. Soc. Ag. Engrs., Arnold Air Soc. (Treasurer), Kappa Kappa Psi (Secretary), Marching Band, Scabbard and Blade, SCRA, Westminster Found.

GLUCHOV, NANCY MYRA *CLEVELAND HEIGHTS*
Education, B.Sc., Block "O," Hillel Found.

GOLDBERG, NANCY ANN *CHARLESTON, W. VA.*
Education, B.Sc., Delta Phi Epsilon (President), Act. Band, Embassy Club (Secretary), Greek Week, Hillel Found., Makio, (Soph. Editor, Copy Editor), Univ. Chorus. Univ. Dancers

GOLDSBERRY, SUSANNE *CHILLICOTHE*
Education, B.Sc., Alpha Delta Pi, CSP, Ed. Stud. Coun.

GOLDSTEIN, FRED GAYLE *PATASKALA*
Veterinary Medicine, D.V.M., Jr. Am. Vet. Med. Assn.

GOLDSTEIN, LEONARD SHELDON *CLEVELAND*
Education, B.F.A., Alpha Delta Sigma, Hillel Found.

GOLDWEBER, DEBORAH P. *VERONA, N. J.*
Arts, Education, B.A., B.Sc., Academy, Embassy Club, Hillel Found., Internat. Relations Club (Vice President), Le Cercle Franc., Leighton Philos. Club, Scarlet 'n Gray, Stud. Assist., SCRA, Univ. House Assem., WUS-UA

GOOD, DONALD SIMMONS *COLUMBUS*
Commerce, B.Sc., Alpha Kappa Psi (President), Beta Alpha Psi, SAM, Strollers

GOOD, JAMES M. *TIFFIN*
Arts, B.A., Sigma Phi Epsilon, Track (1), Lantern

GOODALL, RICHARD LESLIE *SPRINGFIELD*
Arts, B.A.

GOODMAN, SHIRLEY ANN *PITTSBURGH, PA.*
Education, B.Sc., O.T., Chi Omega, Stud. Occ. Ther. Assn., Swan Club

GORMAN, PATRICK LOUIS *COLUMBUS*
Commerce, B.Sc., Delta Sigma Phi

GORMAN, ROSEMARY J. *COLUMBUS*
Arts, Education, B.Sc., B.A., Links (Vice President), Orient. Week, Pleiades (Vice President), Stud. Life Conf., Union Act., Univ. Chorus, WSGA

GORSUCH, SUE *ASHLAND*
Education, B.Sc., Alpha Delta Pi (Vice President), Chimes, Homecoming, May Week, Mirrors, Mortar Board, NSA, Pi Lambda Theta, Scarlet 'n Gray, Stud. Life Conf., Stud. Senate (President)

GOTTER, CAROLYN FRANCES *COLUMBUS*
Education, B.Sc., Pi Beta Phi, Chimes, Homecoming, Jr. Class Coun., May Week, Mirrors, Orient. Week, Leadership Endowment Fund, Stud. Life Conf., Union Board, WSGA (Vice President), WUS-UA

GOUHIN, JAMES EDWARD *ASHTABULA*
Engineering, B.I.E., Phi Gamma Delta, Am. Inst. Ind. Engrs.

GOURLAY, DAVID LOWE *COLUMBUS*
Agriculture, B.Sc.

Gilmore Giovino Glaab Gleason Gleckler Glessner Glick
Goldberg Goldsberry Goldstein, F. Goldstein, L. Goldweber Good, D. Good, J.
Goodman Gorman, P. Gorman, R. Gorsuch Gotter Gouhin Gourlay

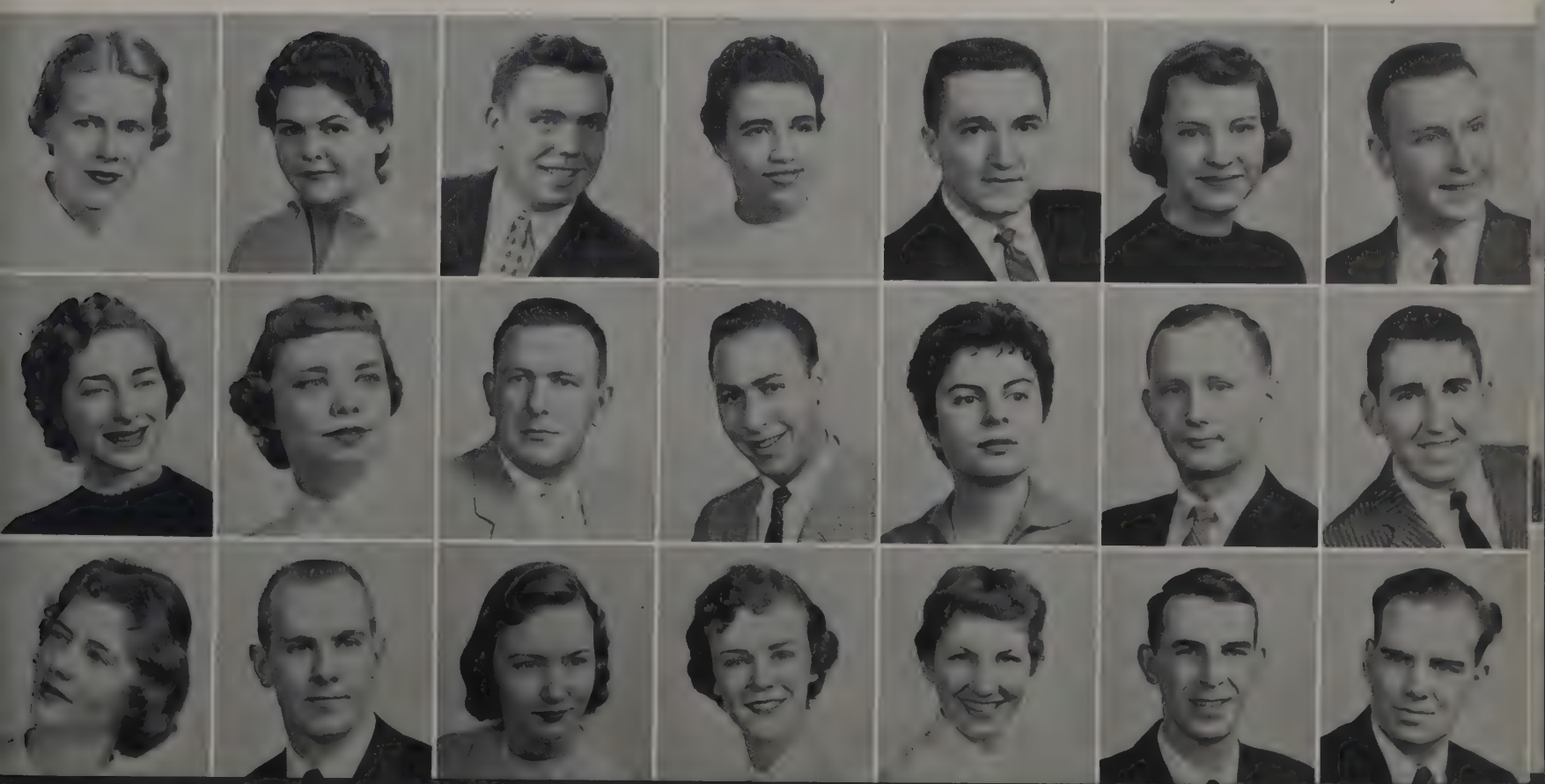

GRAFF, ALVERDA DOLORES *WESTERVILLE*
Veterinary Medicine, D.V.M., Alpha Lambda Delta, Boot and Saddle, Jr. Am. Vet. Med. Assn., Speculum, Phi Zeta

GRAFFICE, WILMA JEAN *WOODVILLE*
Agriculture, B.Sc., Alb.-Ott. Stud. Fel. (Secretary), Mershon Usher Corps, Phi Upsilon Omicron, SCRA

GRAHAM, DENNY LYNN *BARTLETT*
Engineering, B.Met.E., LaCrosse (1), Anchor and Chain, Am. Inst. Min. Met. Engr., Varsity "O"

GRAHAM, WILLIAM RUSSELL *AKRON*
Arts, B.A.

GARY, LLOYD CLARENCE *LOUDENVILLE*
Education, B.Sc., Fencing (3), Scabbard and Blade, Varsity "O"

GRAYBILL, THOMAS *CANTON*
Arts, B.A., Alpha Kappa Lambda, Greek Week, OSPA

GREEN, JAMES ROBERT *CANTON*
Arts, B.A., Block "O," Canterbury Stud. Fel., Drama Board (President), Homecoming, Leadership Endowment Fund, Makio, May Week, Men's Rooming House Coun., Nite Out Com., Scarlet Mask, Sr. Class Cabinet, Strollers (Vice President), Student Life Conf., Stud. Senate, Union Act.

GREEN, JAY NORBERT *CLEVELAND HEIGHTS*
Pharmacy, B.Sc., Alpha Epsilon Pi

GREEN, THOMAS ALLAN *LYNDHURST*
Agriculture, B.Sc., Flor. Forum, Stud. Hort. Soc.

GREENHALF, JANET LESLIE *LAKEWOOD*
Education, B.Sc., Pi Beta Phi, Dorm Coun., Makio, WSGA

GREENISEN, JOEL EDWIN *SALEM*
Agriculture, B.Sc., Alpha Zeta, Ag. Econ. Club, Ag. Stud., Bucket and Dipper, FFC, Jr. Class Cab., Makio, May Week, Men's Glee Club, OSPA (President), Phi Eta Sigma, Press Club, RIL Week, Stud. Senate, Towers, Young Rep. Club

GREENSPUN, KENNETH B. *UNIVERSITY HEIGHTS*
Commerce, B.Sc., Phi Epsilon, Pi, Soccer (2)

GRIFFITH, ALWOOD WHITTIER *COLUMBUS*
Engineering, B.Sc., Kappa Sigma, Am. Soc. Civil Engrs., Scabbard and Blade

GRIFFITH, BOB G. *DAYTON*
Veterinary Medicine, D.V.M., Jr. Am. Vet. Med. Assn.

GRIFFITHS, THOMAS WILLIAM *COLUMBIANA*
Engineering, B.Sc.

GRIM, NORMA JO *COLUMBUS*
Education, B.Sc., Greek Week, May Week, Strollers (Treasurer), WOIO

GRIMES, ALAN BOGER *MORRAL*
Pharmacy, Phi Delta Chi (Treasurer), Am. Phar. Assn. (Secretary), Pharm. Col. Coun. (Treasurer), Westminster Found.

GRIMES, ALISE *DAYTON*
Education, B.Sc., Alpha Delta Pi, Scarlet 'n Gray, WSGA, YWCA

GRIMES, JUDITH ELIZABETH *CALIFORNIA, PA.*
Arts, Alpha Chi Omega (Vice President), Arts Col Coun., Chimes, Makio, May Week, Mortar Board, Orient. Week, Scarlet 'n Gray, Union Act., WSGA

GRINER, GARY MERLE *ASHLAND*
Engineering, B.Aero.E., Phi Kappa Tau, Freshman Track (2), Act. Band, Inst. Aero. Sci.

GROFF, IRVIN JOSEPH *CRIDERSVILLE*
Arts, B.A.

GROSKOPF, FRANK EDWIN *CINCINNATI*
Engineering, B.C.E., Am. Soc. Civil Engrs., Chi Epsilon, Tau Beta Pi

GROSS, JAMES PAUL *LIMA*
Arts, B.A., Sigma Alpha Mu, Buck. Pol. Party, Greek Week, Hillel Found., Men's Intramur., Mexicohio Soc., Ohio Staters, Orient. Week, Union Act.

GRUESER, ROGER JACOB *MINERSVILLE*
Veterinary Medicine, D.V.M., Alpha Psi, Flying Farmers, Jr. Am. Vet. Med. Assn., Luth. Stud. Assn., Rifle Club, Univ. Four-H Club

Graff
Green, T.
Grimes, Alan

Graffice
Greenhalf
Grimes, Alise

Graham, D.
Greenisen
Grimes, J.

Graham, W.
Greenspun
Griner

Gray
Griffith, A.
Groff

Graybill
Griffith, R.
Groskopf

Green, James
Griffiths
Gross

Guinup
Gustin
Haag
Haberkorn

Gurney
Guyton
Haber
Hadrika

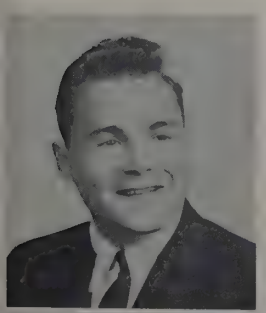

Green, Jay
Grim
Grueser

GUINUP, SANDRA *CRESTLINE*
Education, B.F.A., Delta Phi Delta, Pi Lambda Theta, Sailing Club, Scarlet 'n Gray

GURNERY, JANICE ARLENE *COLUMBUS*
Education, B.Sc., Kappa Kappa Gamma, Mexicohio Soc., Westminster Found.

GUSTIN, PHILIP NORMAN *FLETCHER*
Veterinary Medicine, B.Sc., Lambda Chi Alpha, Saddle and Sirloin, Omega Tau Sigma, Univ. Chorus

GUYTON, CAROL ORMOND *LIMA*
Arts, Education, B.A., B.Sc., Alpha Phi (Vice President), Block "O," Chi Delta Phi, Counterpoint, CSA (Secretary), FCC, Goldiggers, Greek Week, Jr. Class Cab., Makio, May Week, Mirrors (Secretary), Orient. Week, Scarlet 'n Gray, Univ. Chorus, Univ. Theatre

HAAG, SANDRA JEAN *COLUMBUS*
Agriculture, B.Sc., Home Ec. Club, Kappa Phi, RIL Week, SCRA, Wesley Found.

HABER, CAROL SUE *CENTRAL ISLIP, N. Y.*
Arts, B.A., Dorm Act. (River Road Vice President)

HABERKORN, AUDREY A. *CLEVELAND*
Arts, B.A., Block "O," Dorm Act., Lantern, Psychology Club, Wom. Intramur.

HADRIKA, MAX KARL *COLUMBUS*
Agriculture, B.Sc.

HAENSSEL, JENNY LOU *CINCINNATI*
Education, B.Sc., Newman Club, Strollers

HAGEN, JAMES *COLUMBUS*
Commerce, B.Sc.

HAGERTY, DAVID PORTER *FINDLAY*
Agriculture, B.Sc., Alpha Gamma Sigma

HAIRSTON, LORENA JUNE *CHESAPEAKE*
Arts, B.A., Alpha Xi Delta (President), Lantern, Theta Sigma Phi (Secretary)

HALE, CHARLES H. *VIENNA*
Veterinary Medicine, D.V.M., Alpha Psi, Jr. Am. Vet. Med. Assn.

HALL, GEORGE PHILIP *COLUMBUS*
Engineering, B.Sc., Am. Soc. Civil Engrs.

HALL, WILBUR EUGENE, JR. *FINDLAY*
Pharmacy, B.Sc., Phi Delta Chi (Secretary), Am. Phar. Assn., Westminster Found.

HALLER, GAIL VIRGINIA *BAY VILLAGE*
Education, B.Sc., Alpha Phi, Alpha Lambda Delta, Coeds, Pi Lambda Theta, Strollers, Univ. Chorus, Wom. Glee Club (Vice President)

HALLOWAY, RASHID ABDUL
FREETOWN, SIERRE LEONE, AFRICA
Arts, B.A., Soccer (2), All-Afr. Stud. Union (Nat. President), Forensic Soc., Internat. Rel. Club

HAMDY, MAHMOUD HAMED *CAIRO, EGYPT*
Graduate School, M.Sc.

Haenssel
Hagerty
Hale
Hall, W.
Halloway

Hagen
Hairston
Hall, G.
Haller
Hamdy

SENIORS
HA-HE

Hamilton
Hammond
Hanlon, L.
Hannafus
Hanson
Hamlin
Hanes
Hanlon, R.
Hanny
Hanthorn

HAMILTON, JOYCE CAROLE *FAIRVIEW PARK*
Arts, B.A., Pi Beta Phi

HAMLIN, ROBERT LOUIS *SOUTH EUCLID*
Veterinary Medicine, D.V.M., Omega Tau Sigma

HAMMOND, KATHLEEN ANNETTE *COLUMBUS*
Education, B.Sc., Alpha Delta Pi, Assoc. Child. Ed., Stud. Sen., WSGA

HANES, MARTH JEAN *ZANESVILLE*
Arts, B.Sc., Alpha Delta Pi., Block "O," Hockey Club, Outing Club, WRA

HANLON, LODGE L. *BARNESVILLE*
Law, LL.B., Phi Delta Theta, Phi Delta Phi

HANLON, ROBERT F. *FT. THOMAS, KY.*
Engineering, B.I.E., Alpha Sigma Phi (President), Alpha Pi Mu, Block "O," FFC, Frat. Life, Newman Club (President), Radio Club, SCRA, Tau Beta Pi, Univ. Chorus

HANNAFUS, CAROLE ANN *SHELBY*
Education, B.Sc., Block "O," Ed. Stud. Coun., Strollers

HANNY, ROBERT JOSEPH *YOUNGSTOWN*
Education, B.Sc., Dorm Act., Men's Intramur.

HANSON, KAREN LOUISE *DAYTON*
Arts, B.A., Chi Omega (Treasurer), Arts Col. Coun., Greek Week (Co-Chairman), Scarlet 'n Gray (Treasurer)

HANTHORN, RUSSELL LEROY *MONROE, MICH.*
Engineering, Sigma Phi Epsilon, Anchor and Chain, Am. Inst. Ind. Engrs., Midshipman Coun., Milit. Coun., NROTC Drill Platoon, Pledge Trainers

HAPNER, JON CLARK *HILLSBORO*
Law, LL.B., Phi Delta Phi, Stud. Court, Stud. Bar Assn.

HAPNER, MARY ELIZABETH *HILLSBORO*
Education, B.Sc., Alpha Chi Omega, Academy, YWCA

HARDER, BARBARA RUTH *COLUMBUS*
Education, B.Sc., Pi Beta Phi, Chimes (President), Mirrors (Vice President), WSGA

HARNER, SALLY ELIZABETH *CLEVELAND*
Education, B.Sc., Block "O," Dorm Act., Newman Club, Union Act., Univ. Chorus YWCA

HARPSTER, CARLTON JOHN *JEROMESVILLE*
Agriculture, B.Sc., ADSA

HARRINGTON, WILLIMA GEORGE *MARIETTA*
Law, LL.B., Delta Theta Phi, Law Sch. Young Rep. Club (President), Stud. Court

HARRIS, GEORGE RICHARD *SELMA, IND.*
Agriculture, B.Sc., Alpha Gamma Sigma, Ag. Econ. Club, Gamma Sigma Delta

HARRIS, KENNETH W. *COLUMBUS*
Education, B.Sc.

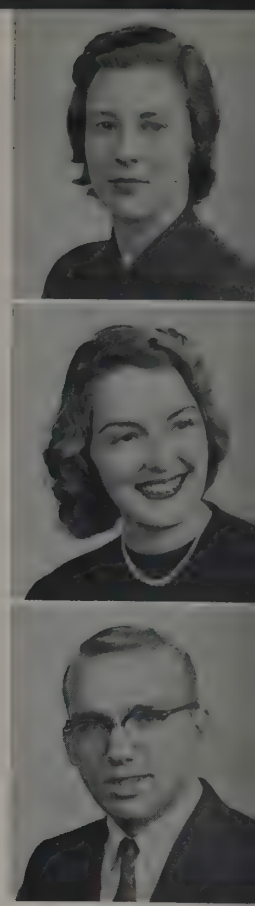

Harris, M.
Hathaway
Heilman

Hapner, J.
Harder
Harpster
Harris, G.
Hapner, M.
Harner
Harrington
Harris, K.

Harrison
Haueter
Heimel

Harrold
Hawkins
Heinke

Harshfield
Hayden
Heintz

Hartman
Haynam
Held

Harvey
Headley
Helman

Hasen, D.
Heckel
Hempy

Hasen, W.
Heckenhauer
Henriques

HARRIS, MARILOU *SHADYSIDE*
Agriculture, B.Sc., Home Ec. Club, Univ. Dancers, WRA, YWCA

HARRISON, ROBERT LEE *RICHMOND, MO.*
Commerce, B.Sc., Sigma Tau Gamma, Men's Glee Club, Stad. Theatre, Sigma Alpha Sigma, Stud. Assist., Univ. Dancers, Univ. Players, Univ. Theatre

HARROLD, ROGER DAVID *COSHOCTON*
Engineering, B.C.E., Theta Tau, Am. Soc. Civil Engrs., Chi Epsilon, Christ. Sci. Org., Engrs. Coun., Ohio Staters, Orient. Week, Press Club (President), SCRA, Sphinx, Stud. Life Conf., Stud. Senate, Texnikoi

HARSHFIELD, LOUISE MARGARET *COLUMBUS*
Commerce, B.Sc., Amicists (Treasurer), RIL Week, Sigma Alpha Sigma (Secretary), Univ. Stud. Fel., Univ. Chorus, YWCA

HARTMAN, HOWARD ANDREW *OLMSTED FALLS*
Veterinary Medicine, D.V.M., Dates and Data, Makio, Mershon Usher Corps, Camera Club, Omega Tau Sigma, PIFC, Saddle and Sirloin

HARVEY, DOUGLAS BARR *DAYTON*
Commerce, B.Sc., Canter. Stud. Fel., Men's Intramur., Vet Club, YMCA

HASEN, JOHN RAY *COLUMBUS*
Engineering, B.M.E., Am. Soc. Mech. Engrs.

HASEN, WILLIAM FRANK *COLUMBUS*
Engineering, B.Sc., Sigma Nu (Vice President), Am. Inst. Ind. Engrs., OSPA, SAME, Sundial, Union Act.

HATHAWAY, ANNE YVONNE *FREMONT*
Education, B.Sc.

HAUETER, HERBERT BRUCE *BOLIVAR*
Engineering, B.M.E., Theta Tau, Am. Soc. Mech. Engrs., Flying Farmer, NROTC Drill Platoon, Ohio State Engr.

HAWKINS, TERRY GEORGE *COLUMBUS*
Pharmacy, B.Sc., Am. Phar. Assn., Kappa Psi

HAYDEN, ESSIE LEE *COLUMBUS*
Education, B.Sc., Alpha Kappa Alpha

HAYNAM, SHIRLEY JANE *MINERVA*
Agriculture, B.Sc., Outing Club

HEADLEY, MAURICE GENE *EDON*
Veterinary Medicine, D.V.M., Gamma Sigma Delta, Jr. Am. Vet. Med. Assn.

HECKEL, SHARON CHRISTINE *ROSEVILLE*
Agriculture, B.Sc., Alpha Delta Pi, Home Ec., Club, Univ. Four-H Club

HECKENHAUER, SUSAN LOU *BUCYRUS*
Education, B.Sc., Delta Delta Delta (Vice President), Greek Week, Pledge Panhel., WSGA

HEILMAN, MAX BENJAMIN *KENTON*
Agriculture, B.Sc., Alpha Gamma Sigma, Am. Soc. Ag. Engrs., All Ag. Coun. (Treasurer), Univ. Farm Bureau, Univ. Four-H Club (President), Univ. Grange

HEIMEL, JOHN DONALD *OLYMPIA, WASH.*
Commerce, B.Sc., Alpha Kappa Psi

HEINKE, EDWIN C., JR. *COLUMBUS*
Commerce, B.Sc., Beta Sigma Tau (Secretary), Sailing Club, Vet. Club

HEINTZ, CAROLE FRANCES *GRAFTON*
Agriculture, B.Sc., Dorm Act., Gamma Delta, Home Ec. Stud. Fac. Coun., Phi Upsilon Omicron, Stud. Assist.

HELD, WILLIAM S. *WEST UNITY*
Commerce, B.Sc., Sam

HELMAN, ROBBI ANN *VAN WERT*
Education, B.Sc., Alpha Delta Pi, Panhel.

HEMPY, RICHARD LEE *RUSHSYLVANIA*
Engineering, B.Sc., Delta Sigma Phi, Assn. for Child, Ed.

HENRIQUES, RICHARD LUDWIG *COLUMBUS*
Commerce, B.Sc., Men's Glee Club (Treasurer), Strollers, Univ. Theatre, Vet. Club (Secretary)

Henry	Hepler	Herbert	Herd	Herman, J.	Herman, S.	Herrnstein
Hesse	Hettler	Heydinger	Hicks	High	Hilkert	Hill, E.
Hill, R.	Hilty	Hilvers	Himelick	Hinds	Hinman	Hintz

HENRY, RICHARD L. *COLUMBUS*
Commerce, B.Sc., Sigma Chi, Retailing Assn. (Vice President)

HEPLER, RICHARD A. *JAMESTOWN, N. Y.*
Arts, B.Sc.

HERBERT, THOMAS MORGAN *COLUMBUS*
Law, LL.B.

HERD, HAROLD RAY *PEORIA*
Agriculture, B.Sc., Alpha Gamma Rho, Saddle and Sirloin, TAES

HERMAN, JAMES EDWARD *LONDON*
Veterinary Medicine, D.V.M., Omega Tau Sigma, Jr. Am. Vet. Med. Assn.

HERMAN, SANDRA DIANE *TOLEDO*
Commerce, B.Sc., Sigma Delta Tau, Com. Col. Coun. (Vice President), Hillel Found., May Week, Pledge Panhel., Sigma Alpha Sigma

HERRNSTEIN, DAVID FREDERICK *CHILLICOTHE*
Agriculture, B.Sc., Ag. Econ., Alpha Gamma Rho, Ag. Econ. Club, Homecoming, Greek Week

HERSHBERG, GLORIA ANN *ASHTABULA*
Education, B.F.A., Delta Phi Delta

HESSE, JOHN W. *CINCINNATI*
Agriculture, B.Sc., Univ. Farm Bureau, Univ. Four-H Club

HETTLER, ANN D. *LORAIN*
Arts, B.A., Sigma Delta Tau, Hillel Found., Makio, Panhel., Union Act.

HEYDINGER, THOMAS ALFRED *ZANESFIELD*
Law, LL.B., Alpha Tau Omega, Phi Delta Phi, Stud. Bar Assn. (Secretary)

HICKS, JOHN ROSS *CLARKSBURG*
Agriculture, B.Sc., Am. Dairy Sci. Assn.

HIGH, ROBERT EUGENE *ROCKFORD*
Agriculture, B.Sc., IFYE Comm., Univ. Four-H Club, Univ. Grange, TAES, YMCA

HILKERT, MAX LYNN *MONTPELIER*
Commerce, B.Sc., Kappa Sigma

HILL, ELIZABETH ANN *CINCINNATI*
Arts, B.A., Chi Omega, Univ. Chorus, WRA

HILL, FREDRIC GRADY *COLUMBUS*
Arts, B.A.

HILL, RONALD DAVID *EDGEWATER, MD.*
Engineering, B.A.E., Alpha Phi Omega (President), Am. Soc. Ag. Engrs., Block "O," Pershing Rifles

HILTY, JAMES WILLARD *RITTMAN*
Agriculture, B.Sc., All-Ag. Coun., Gamma Sigma Delta, Stud. Hort. Soc. (President)

HILVERS, PAUL WILBERT *OTTOVILLE*
Agriculture, Newman Club (Treasurer), TAES

HIMELICK, RONALD VICTOR *JONESBORO, IND.*
Commerce, B.Sc., Ins. Soc., SAM

HINDS, JUDITH ANN *CINCINNATI*
Dental Hygiene, C.D.H.

HINMAN, BETTY *RAVENNA*
Agriculture, B.Sc., Delta Zeta, Block "O," Home Ec. Club, Univ. Chorus

HINTZ, MARY ANN *CLYDE*
Education, B.Sc., Mexicohio Soc., Univ. Four-H Club, Wesley Found.

HIPP, LARRY LEE *HOLGATE*
Arts, B.Sc., Phi Kappa Tau, Academy, Alpha Epsilon Delta

SENIORS HE-HU

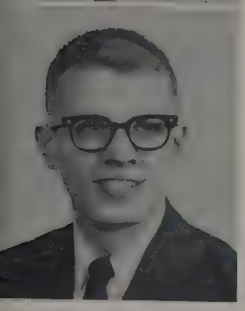

Hershberg
Hill, F.
Hipp

HIRSCH, LESTER, JR. *NEW YORK, N. Y.*
Optometry, B.Sc., Omega Epsilon Phi (President), Soph. Class Coun. (Vice President), Stud. Opt. Assn. (Vice President)

HIRSCH, PETER *ZANESVILLE*
Pharmacy, B.Sc., Am. Phar. Assn. (Vice President), Hillel Found., Pharmacy Jr. Class (Secretary), Makio, Pharm. Coun., Prof. Interfrat. Coun., Rho Pi Phi (Vice President, President), Rho Chi Soc. (Vice President), Pharmacy Sr. Class (President), Stud. Senate

HIRZEL, KARL ANDREW *TOLEDO*
Agriculture, B.Sc., Alpha Gamma Rho, Act. Band, All-Ag. Coun., Hort. Prod. Soc. (President)

HLAVAC, RICHARD JOHN *LAKEWOOD*
Engineering, B.Sc., Alpha Kappa Lambda, Am. Soc. Civil Engrs.

HOFFMAN, FREDERICK ARTHUR *ROCKY RIVER*
Arts, B.A., Strollers

HOFFMAN, MARGOT ANN *COLUMBUS*
Dental Hygiene, Education, C.D.H., B.Sc., Alpha Chi Omega, WSGA

HOFMAN, MARTHA JEAN *WESTERVILLE*
Education, B.Sc., Chi Omega

HOHMAN, JANET ELAINE *MIDDLETOWN*
Education, B.Sc., Kappa Kappa Gamma (Secretary), Ed. Stud. Coun. (Secretary), FCC, Greek Week, Pi Lambda Theta, Pi Omega Pi, Scarlet 'n Gray, YWCA

HOLDEN, CHARLES WILLIAM *COLUMBUS*
Commerce, B.Sc., Newman Club, SAM, Vet. Club

HOLDEN, JOHN THOMAS *NEW LEXINGTON*
Commerce, B.Sc., March. Band

HOOVER, JOANNE MARGARET *COLUMBUS*
Arts, B.A., Alpha Epsilon Rho (Vice President), Gamma Alpha Chi, WOIO

HORLICK, CHESTER WALTER *YOUNGSTOWN*
Law, L.L.B., B.A., Phi Delta Phi, "Buckeye Barrister" (Editor), Stud. Bar Assn., Stud. Court (Justice)

HORNBERGER, SALLY LOU *LIMA*
Education, B.Sc., Mortar Board, Social Board, Stud. Assist., Stud. Com. WRA (Secretary), WSGA (First Vice President)

HOUDESHELL, JESSE WILLIAM *JENERA*
Veterinary Medicine, D.V.M., Jr. Am. Vet. Med. Assn.

HOWDYSHELL, MARTY L. *LANCASTER*
Education, B.Sc., Wom. Glee Club

HOWMAN, RICHARD CLAYTON *GALION*
Commerce, B.Sc., Alpha Delta Sigma, Newman Club, SAM, Vet Club

HRANKO, BETTY JEAN *POWHATAN POINT*
Education, B.Sc., Alpha Gamma Delta (Treasurer), Boot and Saddle, Westminster Found., WSGA, YWCA

HUBBART, JAMES ARTHUR *COLUMBUS*
Education, B.Sc., Theta Chi

Hirsch, L.
Hirzel
Hoffman, F.
Hofmann

Hirsch, P.
Hlavac
Hoffman, M.
Hohman

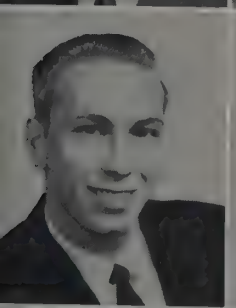

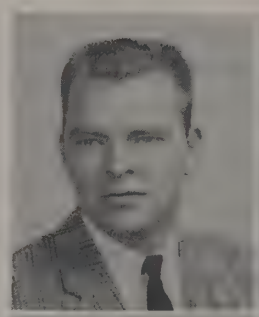

Holden, C.
Hoover
Hornberger
Howdyshell
Hranko

Holden, J.
Horlick
Houdeshell
Howman
Hubbart

SENIORS
HU-JO

Huber
Huddle, J. T.
Hughes, Jane
Hughes, P.
Humbert
Huddle, J. P.
Hudspeth
Hughes, John
Hulbert
Hunt, C.

HUBER, JAN DUANE *CONNERSVILLE, IND.*
Veterinary Medicine, D.V.M., Alpha Psi, Am. Dairy Sci. Assn., Jr. Am. Vet. Med. Assn. (Vice President)

HUDDLE, JOHN PAUL *SYCAMORE*
Agriculture, B.Sc., Alpha Gamma Rho (Treasurer), Am. Soc. Ag. Engrs. (Secretary), Ag. Col. Coun. (President), Homecoming, Orient. Week, Phi Eta Sigma, Gamma Sigma Delta, RIL Week

HUDDLE, JOHN THOMPSON *LANCASTER*
Law, L.L.B.

HUDSPETH, EDWIN GEORGE *CHICAGO, ILL.*
Commerce, B.Sc.

HUGHES, JANE *CINCINNATI*
Dental Hygiene, C.D.H.

HUGHES, JOHN A. *COLUMBUS*
Education, B.Sc.

HUGHES, PAUL CLAYTON *SYLACAUGA*
Commerce, B.Sc., Alpha Kappa Psi, Beta Gamma Sigma

HULBERT, MARJORIE JEANNETTE *GENEVA*
Arts, B.A.

HUMBERT, STANLEY FRANCIS *NORWOOD*
Engineering, B.Sc., Beta Theta Pi, Football (4), Am. Soc. Mech. Engrs., Barbell Club, Men's Intramur., Newman Club, Soc. Auto. Engrs., Varsity "O"

HUNT, CHARLES NORMAN *DELTA*
Law, L.L.B., Phi Kappa Psi, Phi Delta Phi

HUNT, WILLIAM ALLEN *PARMA*
Commerce, B.Sc., Baker Hall Senate, Beta Alpha Psi, Civitas, Dates and Data, Men's Com., Pershing Rifles, Scabbard and Blade, YMCA

HUNTER, GAIL ELLEN *COLUMBUS*
Education, B.Sc., Kappa Kappa Gamma (Treasurer), Alpha Lambda Delta (President), Chimes, Dates and Data, Ed. Stud. Coun., FCC (Secretary), Greek Week, Makio (Business Mgr.), May Week, Mirrors, Pi Lambda Theta, Press Club, Publications Board, Soph. Class Coun., Sundial, Union Act., WSGA, YWCA

HUPRICH, DAVID LEE *ZANESVILLE*
Law, L.L.B., Alpha Epsilon Rho, Moot Court (Presiding Judge), Nat. Collegiate Players, Phi Delta Phi (Treasurer), Sr. Law Class (Vice President), Sphinx, Stud. Bar. Assn.

HUR, BEN *DAYTON*
Commerce, B.A., Stud. Senate, Vet. Club

HUTCHISON, NANCY CAROL *WORTHINGTON*
Agriculture, B.Sc., Chi Omega, Ag. Stud., Home Ec. Club (Vice President), Mortar Board, Phi Upsilon Omicron (President), RIL Week

HYATT, ROBERT LEE *CHAGRIN FALLS*
Engineering, B.I.E., Alpha Pi Mu, Am. Inst. Ind. Engrs.

IANNETTA, MARY ELIZABETH *COLUMBUS*
Education, B.Sc., Alpha Delta Pi

IDEN, OLIVER LLOYD *BLOOMINGBURG*
Agriculture, B.Sc., Saddle and Sirloin, Univ. Four-H Club

Hunt, W.
Huprich
Hutchison
Iannetta
Hunter
Hur
Hyatt
Iden

Ihnot
James
Johnson, J.

IHNOT, ELIZABETH MAY *LAKEWOOD*
Education, B.F.A., Alpha Delta Pi, Sailing Club

IMMKE, MARGARET HELEN *CLEVELAND*
Arts, B.Sc., Dorm Act., Scope

INMAN, WILLIAM PETER *MAPLE HEIGHTS*
Arts, B.A.

IRWIN, DEANNA MAE *BROOKFIELD*
Education, B.Sc., Zeta Tau Alpha, Bapt. Disc. Stud. Fel. (Secretary), FCC, Ed. Stud. Coun.

IRWIN, NAWCIE *CLEVELAND HEIGHTS*
Arts, B.A.

IVENS, MARTHA ANN *COLUMBUS*
Commerce, B.Sc., Delta Gamma, Buck. Pol. Party, Comm. Col. Coun., Phi Chi Theta, Sec. Club (Vice President), WSGA

JACKSON, PRESTON CLAYTON *COLUMBUS*
Arts, B.Sc., Alpha Tau Omega

JAFFY, EARL ALLEN *LORAIN*
Agriculture, B.Sc., Arnold Air Soc., Civitas

JAMES, MARY ANN *SPRINGFIELD*
Arts, B.Sc., Univ. House Assem. (President), Stud. Assist., Scope, YWCA

JANS, HENRY T. *BUFFALO, N. Y.*
Arts, B.Sc., Stud. Opt. Assn.

JENKINS, ROGER DRAKE *ST. PARIS*
Arts, B.Sc.

JEPSEN, ROBERT OSCAR *CANAL WINCHESTER*
Agriculture, B.Sc., Act. Band, Ag. Stud., All-Ag. Coun., Gamma Sigma Delta, Phi Eta Sigma, RIL Week, Saddle and Sirloin (Vice President), Towers (Treasurer), Univ. Farm Bureau, Univ. Four-H Club

JEWELL, ALAN JAMES *WARTON, N. J.*
Engineering, B.I.E., M.Sc., Alpha Pi Me (Secretary), Am. Inst. Ind. Engrs., Tau Beta Pi

JILES, BARBARA LOUISE *LaGRANGE PARK, ILL.*
Education, B.Sc., Alpha Xi Delta, Assn. for Child. Ed., Dorm Act.

JOHNSON, DONALD R. *YOUNGSTOWN*
Veterinary Medicine, D.V.M., Alpha Psi, Am. Vet. Med. Assn.

JOHNSON, HOWARD MARCELIUS *ANNAPOLIS, MD.*
Arts, B.Sc., Alpha Phi Alpha, Bacteriology Club

JOHNSON, JOYCE ELAINE *BUCYRUS*
Agriculture, B.Sc., Act. Band, Dorm Act., Home Ec. Club, Phi Upsilon Omicron, Univ. Four-H Club

JOHNSON, KATHRYN ANN *LISBON*
Agriculture, B.Sc., Home Ec. Club, WSGA, YWCA

JOHNSON, RICHARD ARTHUR *MERIDEN, CONN.*
Optometry, B.Sc., Lambda Chi Alpha, Epsilon Psi Epsilon, Pershing Rifles, ROTC Band, Stud. Opt. Assn.

JOHNSON, RICHARD DARRELL *COLUMBUS*
Engineering, B.Sc., Sigma Chi, Am. Inst. Ind. Engrs., Bucket and Dipper (President), Campus Comm. (Director), CFP, FCC, 1956 Homecoming (Chairman), Jr. Class Coun., Men's Comm., Men's Glee Club, Ohio State Engr., Ohio Stater's Inc. (President), Romophos, SAM, Sphinx (Vice President), Texnikoi

JONES, CHARLES *SALEM*
Agriculture, B.Sc.

JONES, CLAIR R. *KENTON*
Agriculture, B.Sc., Alpha Gamma Sigma, Am. Dairy Sci. Assoc.

JONES, JAMES LEROY *CANAL WINCHESTER*
Commerce, B.Sc., Civitas, Glider Club, Scarlet Mask

JONES, JOYCE JOAN *RADNOR*
Commerce, Education, B.Sc., Alpha Lambda Delta, Beta Alpha Psi (Secretary), Beta Gamma Sigma (Vice President), Univ. Chorus

Immke
Jans
Johnson, K.

Inman
Jenkins
Johnson, R. A.

Irwin, D.
Jepen
Johnson, R. D.

Irwin, N.
Jewell
Jones, Charles

Ivens
Jiles
Jones, Clair

Jackson
Johnson, D.
Jones, James

Jaffy
Johnson, H.
Jones, Joyce

JOOS, FRANCIS EDWARD *LANCASTER*
Veterinary Medicine, D.V.M.

JORDAN, JAMES ADAM, JR. *COLUMBUS*
Arts, B.Sc., Academy, Cant. Stud. Fel., Milit. Coun. (Chairman), Pershing Rifles (Command. Officer)

JOSEPH, ROSE MARIE *ZANESVILLE*
Education, Dental Hygiene, B.Sc., C.D.H., Alpha Kappa Gamma (Vice President), Newman Club

JUERGENS, U. TIMOTHY *SPRINGFIELD*
Law, LL.B., Phi Kappa Psi (President), Basketball (1), Interfrat. Comm., Moot Court, Phi Alpha Delta, Stud. Bar Assn., Stud. Senate

JUMP, CLIFFORD OWEN *KENTON*
Agriculture, B.Sc., Am. Dairy Sci. Assn., TAES (Vice President)

KAINRAD, JOSEPH ROBERT *DIAMOND*
Law, LL.B., Phi Delta Phi

KAISER, KATHERINE IRENE *HURON*
Agriculture, B.Sc., Delta Zeta (President, Treasurer), Home Ec. Club, IFYE Comm., Omicron Nn, Phi Upsilon Omicron (Secretary), Univ. Four-H Club

KALCENAVS, LILITA INESS *COLUMBUS*
Arts, B.Sc., Scope

KAMADA, PAUL T. *REDWOOD CITY, CALIF.*
Education, B.F.A., Phi Mu Delta, Swimming (2)

KAMPS, JAMES C. *WEST RICHFIELD*
Arts, B.Sc., Omega Epsilon Phi, Eta Sigma Phi, Stud. Opt. Assn.

KANT, KENNETH JAMES *WESTLAKE*
Education, B.Sc., Act. Band, Alpha Phi Omega, Argonauts, Phi Eta Sigma, Saddle and Sirloin, Univ. Chorus

KAPP, FRANKLIN WILLIAM *TIFFIN*
Agriculture, B.Sc., Gamma Sigma Delta, IFYE Comm., Univ. Chorus, Univ. Four-H Club, Townshend Agr., Wesley Found., Wesley Players

KARI, PAUL ANTHONE *SPENCER*
Agriculture, B.Sc., Alpha Gamma Sigma, Arnold Air Society, Flying Farmers (President), All-Ag. Coun., Saddle and Sirloin, Scabbard and Blade, Univ. Four-H Club

KARRER, CARL W. *DUBLIN*
Engineering, B.Sc., Phi Kappa Tau, FMA

KARTISEK, KAY ROSE *CLEVELAND*
Education, B.Sc., Assn. for Child Ed., Univ. House Assem.

KATSAMPES, LEITSA *ZANESVILLE*
Education, B.Sc., Kappa Gamma, Buck. Pol. Party (Exec. Coun.), Pi Lambda Theta, Scarlet 'n Gray, Sigma Alpha Eta (Secretary)

KATZ, ELLEN JOAN *CLEVELAND*
Education, B.Sc., Delta Phi Epsilon, Block "O," Hillel Found., Links, Panhel., Stud. Assist., Union Act.

KATZ, MELVYN *CLEVELAND*
Arts, B.Sc., Phi Sigma Delta, Hillel Found.

KAUFFMAN, MARILYN RUTH *COLUMBUS*
Education, B.Sc., Assn. for Child. Ed., Hillel Found.

KAUFFMAN, RONALD PAUL *COLUMBUS*
Law, LL.B., Stud. Bar Assn., Men's Intramur.

KAUFMAN, ROBERTA B. *COLUMBUS*
Education, B.Sc., Delta Phi Epsilon

KAUFMAN, SHELDON M. *LYNDHURST*
Law, LL.B.

KAYE, NELSON EDWARD *NEW YORK, N. Y.*
Arts, B.Sc., Alpha Epsilon Pi

KEHN, JACK PAUL *CLEVELAND*
Commerce, B.Sc., Tau Kappa Epsilon, Buck. Pol. Party, Greek Week, Strollers

Joos Jordan Joseph Juergens Jump Kainrad Kaiser
Kamada Kamps Kant Kapp Kari Karrer Kartisek
Katz, E. Katz, M. Kauffman, M. Kauffman, R. Kaufman, R. B. Kaufman, S. Kaye

Keister, A.
Keister, O.
Kelley, L.
Kelley, R.
Kendall
Kenefake
Kent
Kerns

Kalcenavs
Katsampes
Kehn

KEISTER, ALAN VAIL *MINERVA*
Engineering, B.Met.E., Am. Inst. Min. Met. and Pet. Engrs., Sigma Gamma Epsilon

KEISTER, ORVILLE RUSSELL, JR. *COPELY*
Commerce, B.Sc., Beta Alpha Psi, Beta Gamma Sigma (President), Phi Eta Sigma

KELLEY, LOIS ELAINE *COLUMBUS*
Arts, B.Sc., Delta Zeta, Academy, Block "O," Carbon Club

KELLEY, RICHARD LAURENCE *WAKEMAN*
Agriculture, B.Sc., Ag. Econ. Club

KENDALL, CHARLES EDWARD *COLUMBUS*
Agriculture, B.Sc., Delta Sigma Pi, Strollers, Greek Week

KENEFAKE, JERRY EDWARD *BUCYRUS*
Arts, B.A., Acacia (President), German Club, Pledge Trainers, OSPA

KENT, WILLIAM BENJAMIN, III *LAKEWOOD*
Arts, B.Sc., Tau Kappa Epsilon, Makio, Mershon, Milit. Soc., Newman Club, Strollers, YMCA

KERNS, DONALD GENE *GREENHILLS*
Veterinary Medicine, D.V.M., Omega Tau Sigma, Men's Intramur., Phi Zeta

KERR, BARLYN BYRNE *DAYTON*
Arts, B.A., Cant. Stud. Fel., Stad. Theater, Univ. Theatre, Univ. Players

KESSLER, JACK *COLUMBUS*
Commerce, B.Sc., Sigma Chi (President), Bucket and Dipper (Secretary), Romophos (President), Stud. Senate

KEYSE, BARBARA ANNE *NORTH MADISON*
Education, B.Sc., Alpha Xi Delta, Nat. Collegiate Players (Vice President), Univ. Theater, Univ. Players

KIBLER, VINCENT WALTER *GALION*
Commerce, B.Sc.

KICINSKI, JOHN MICHAEL *JOHNSON CITY, N. Y.*
Commerce, B.Sc., Vet. Club

KIDD, MARJORIE CAROL *COLUMBUS*
Commerce, B.Sc., Kappa Kappa Gamma, Alpha Kappa Delta, Golddiggers, May Week, WSGA

KILBANE, JAMES VINCENT *CLEVELAND*
Engineering, B.Aero.E., Inst. Aero. Sci., Soc. Advanc. Man.

KIMBLE, JANICE MARIE *DEFIANCE*
Dental Hygiene, C.D.H., Alpha Kelta Pi, Alpha Kappa Gamma, Jr. Am. Dent. Hy. Assn.

KIMMEL, EDWARD *HARRISBURG, ILL.*
Law, LL.B.

KINNEY, JACK MARTIN *CANAL WINCHESTER*
Law, LL.B.

Kerr
Kessler
Keyse
Kibler
Kicinski
Kidd
Kilbane
Kimble
Kimmel
Kinney

SENIORS
KI-LA

Kinross
Kinsler
Klamet
Klees
Kling
Kinsel
Kirk
Klein
Kline
Klingbeil, J.

KINROSS, DONNA MILDRED *CINCINNATI*
Dental Hygiene, C.D.H., Alpha Kappa Gamma

KINSEL, CAROLE FRANCES *OAK HARBOR*
Dental Hygiene, Education, C.D.H., B.Sc., Alpha Kappa Gamma, Block "O," Jr. Am. Dent. Hyg. Assn.

KINSLER, SUSAN ELAINE *NEW BLOOMINGTON*
Arts, B.A., Kappa Phi

KIRK, LYSLE RAYMOND *COLUMBUS*
Engineering, B.I.E., Phi Kappa Tau, Am. Inst. Ind. Engrs., Buck. Pol. Party, Dates and Data (Assist. Business Mgr.), Makio, March. Band, Men's Intramur., Ohio Soc. of Prof. Engrs. (Vice President), ROTC Band

KLAMET, JEANETTE MARIE *CLEVELAND*
Education, B.Sc., Alpha Phi (President), Fresh. Camp Counselor, Greek Week, Makio Queen Court, May Week, Phys. Ed. Club, Quarterback Ball Queen Court (Navy)

KLEIN, BONNIE CRAMER *PITTSBURGH, PA.*
Arts, B.A.

KLEES, PAUL KENNETH *DAYTON*
Agriculture, B.Sc., Phi Sigma Kappa, Pledge Trainers

KLINE, HILDA W. *CANTON*
Education, B.Sc., Block "O"

KLING, EDWIN RALPH *SWANTON*
Engineering, B.Sc., Phi Kappa Tau, Anchor and Chain, Inst. Aero. Sci., Midshipman Coun., Milit. Coun., Scabbard and Blade

KLINGBEIL, JAMES DAVID *MADISON*
Arts, B.Sc., Sigma Alpha Epsilon, Block "O," Phi Eta Sigma, Sundial

KLINGBEIL, SALLY ANNE *MADISON*
Education, B.Sc., Pi Beta Phi, Alpha Lambda Delta

KLINGER, MYRA LYNN *NEW YORK, N. Y.*
Commerce, B.Sc., Alpha Kappa Delta, Block "O," Dorm Act., FCC, Sigma Alpha Sigma (Secretary)

KLOSS, WILLIAM DARRELL *COLUMBUS*
Law, LL.B., Phi Delta Phi, Stud. Bar Assn.

KNAPKE, DANIEL JOSEPHY *COLDWATER*
Arts, B.Sc., Epsilon Psi Epsilon, Stud. Opt. Assn. (President)

KNELL, GEORGE HENRY *MANSFIELD*
Law, LL.B., Phi Alpha Delta

KNEPPER, BETTY ANN *WELLSVILLE*
Education, B.Sc., Alpha Lambda Delta, Pi Lambda Theta, Univ. House Assem. (Secretary, Treasurer)

KNEPPER, CHARLES DON, JR. *ROBERTSVILLE*
Commerce, B.Sc., Alpha Delta Sigma

KNISELY, JUDITH MARY *LIMA*
Nursing, B.Sc., Alpha Lambda Delta

Koenig
Kramer
Kurlander

Klingbeil, S.
Kloss
Knell
Knepper, C.
Klinger
Knapke
Knepper, B.
Kniseley

Koida	Kolb	Kopf	Koshover	Kotterman	Kovitaya	Krallman
Kramer	Krause	Kravitz	Kreiter	Krumme	Kuhlmann	Kurfess
Kusko	Kutrosky	Labovitz	LaGrassa	Lahoud	Laird	Lamb

KOENIG, CAROL ELEANORE *FAIRVIEW PARK*
Education, B.Sc., Alpha Phi, Dorm Act., YWCA

KOIDA, WILLIAM JO *MILWAUKIE, ORE.*
Agriculture, B.Sc., Flor. Forum (Vice President), Gamma Sigma Delta, Pi Alpha Xi

KOLB, STANLEY EARL *FRANKLIN*
Law, LL.B., Phi Delta Phi, Stud. Bar Assn., Young Dem. Club

KOPF, CATHERINE JANE *PARMA*
Agriculture, B.Sc., Kappa Delta, Mershon Usher Corp.

KOSHOVER, MARCIA FYE *CINCINNATI*
Commerce, B.Sc., Sigma Delta Tau (Treasurer), Buck. Pol. Party, Hillel Found., Sundial

KOTTERMAN, NANCY LOU *BELLE CENTER*
Agriculture, B.Sc., Block "O," Home Ec. Club, IFYE Comm. (Secretary), Kappa Phi (Secretary), Phi Upsilon Omicron, Univ. Four-H Club, Wesley Found.

KOVITAYA, MANAH *PATTANI, THAILAND*
Commerce, B.Sc., Beta Sigma Tau, Swimming (2), Alpha Kappa Psi

KRALLMAN, LEE B. *COLUMBUS*
Education, B.Sc.

KRAMER, HERBERT LEWIS *NEWARK, N. J.*

Agriculture, B.Sc., Wildlife Res. Forum

KRAMER, PAUL HENRY *WAPAKONETA*
Agriculture, B.Sc., Newman Club, Univ. Four-H, TAES

KRAUSE, DANIEL JULIUS *COLUMBUS*
Engineering, B.Met.E., Am. Inst. Min. Met. and Pet. Engrs., Engrs. Coun. (President), Phi Eta Sigma, Phi Lambda Upsilon, Pi Mu Epsilon, Sailing Club, Sigma Gamma Epsilon, Tau Beta Pi (Secretary)

KRAVITZ, MARK STANLEY *EAST CLEVELAND*
Commerce, B.Sc., Phi Sigma Delta, Union Act.

KREITER, TIM J. *SHADYSIDE*
Engineering, B.Aero.E., Delta Sigma Phi, Frat. Life, Sigma Gamma Tau, March. Band, IAS

KRUMME, PATRICIA ANN *CINCINNATI*
Arts, B.Sc., Delta Gamma (Treasurer), Alpha Lambda Delta (Vice President), Buck. Pol. Party (Secretary), Carbon Club, Greek Week, Jr. Class Cab., Makio, May Week, Mirrors, Orient. Week, Swan Club

KUHLMANN, WILLIAM MARTIN *HARRISON*
Veterinary Medicine, D.V.M., Alpha Psi (President), Jr. Am. Vet. Med. Assn. (Secretary), Speculum, Saddle and Sirloin

KURFESS, CHARLES FREDERICK *PERRYSBURG*
Law, LL.B., Phi Kappa Tau, Phi Delta Phi, Stud. Bar Assn.

KURLANDER, FRED LEE *CLEVELAND HEIGHTS*
Arts, B.A., Sigma Alpha Mu, Hillel Found., Pledge Trainers

KUSKO, PATRICIA M. *DILIES*
Agriculture, B.Sc., Alpha Phi, Homecoming, Home Ec. Club, Lantern, May Week

KUTROSKY, THOMAS MICHAEL *DETROIT, MICH.*
Optometry, B.Sc., Epsilon Psi Epsilon, LaCrosse (3) (Captain), Newman Club, Student Opt. Assn., Varsity "O"

LABOVITZ, RUTH F. *SOUTH EUCLID*
Arts, B.A.

LA GRASSA, JOSEPH EUGENE *CLEVELAND*
Commerce, B.Sc., Tau Kappa Epsilon, Command Squad., Newman Club

LAHOUD, YVONNE EILEEN *COLUMBUS*
Agriculture, B.Sc., Gamma Phi Beta, WSGA

LAIRD, EMERSON LEE *COLUMBUS*
Arts, B.Sc., Alpha Epsilon Delta, Eta Sigma Phi, Wesley Found. (President)

LAMB, LOIS MAE *COLUMBUS*
Arts, B.A., Kappa Kappa Gamma, Red Cross, Strollers

Lamoreaux, J. Lamoreaux, W. Lamoureux Lane Lang, P. Lang, S. Langhart
Lass Latham Lauderman Laufhutte Laverty Lavy Layshock
Leach Learey, F. Learey, J. Ledman Leeper Leibar Leidtke

LAMOREAUX, JAMES MARIUS *NEW ALBANY*
Pharmacy, Kappa Psi (Secretary), Am. Phar. Assn., Spur (Editor), Westminster Found.

LAMOREAUX, WILLIAM EUGENE *NEW ALBANY*
Pharmacy, B.Sc., Kappa Psi, Am. Phar. Assn. (President), Westminster Found.

LAMOUREUX, THOMAS HUGH *CLEVELAND*
Arts, B.A., Sigma Alpha Epsilon, Camera Club, Inter. Rel. Club

LANE, DONNA LEE *COLUMBUS*
Arts, B.A., Pi Beta Phi

LANG, PHYLLIS CAROL *DAYTON*
Education, B.Sc., Alpha Lambda Delta, Block "O," Dorm Act., Spanish Club, Univ. Dancers, Univ. House Assem. (Vice President), WSGA

LANG, STANFORD LEWIS *SHAKER HEIGHTS*
Commerce, B.A., Alpha Epsilon Pi, FAO, Ins. Soc., Union Act.

LANGHART, JUDITH ELLEN *PITTSBURGH, PA.*
Education, B.Sc., Pi Beta Phi, Boot and Saddle, CSHP, Strollers, SOTA

LARSEN, THOMAS HERBERT *BAY VILLAGE*
Engineering, B.Sc., Am. Soc. Mech. Engrs., Engr. Speaking Team, Soc. Auto Engrs.

LASS, JAMES H. *COLUMBUS*
Commerce, B.Sc.

LATHAM, JOHN WILLIAM *COLUMBUS*
Education, B.Sc., Kappa Sigma

LAUDERMAN, CAROLYN SUE *CELINA*
Education, B.F.A., Arbor Vieta

LAUFHUTTE, PEGGY ANN *COLUMBUS*
Education, B.Sc., Assn. for Child. Ed., Block "O," Boot and Saddle, SCRA, Strollers, Univ. Chorus, YWCA

LAVERTY, SHARON *COLUMBUS*
Nursing, B.Sc.

LAVY, TERRY L. *PITSBURG*
Agriculture, B.Sc., Agron. Club, Gamma Sigma Delta

LAYSHOCK, MICHAEL R. *YOUNGSTOWN*
Engineering, B.Arch., Alpha Rho Chi, Am. Inst. Arch., Block "O"

LAZOR, MARJORIE PATTI *AKRON*
Education, B.Sc., Alpha Chi Omega, Le Cercle Franc., Newman Club

LEACH, RONALD GREGG *MANSFIELD*
Commerce, B.Sc., Delta Tau Delta, Men's Glee Club, Strollers, Symphonic Choir

LEAREY, FRED K. *COLUMBUS*
Commerce, Phi Gamma Delta, FCC, May Week, Ohio Staters, Pledgetrainers, RIL Week

LEAREY, JEAN DAVIDSON *COLUMBUS*
Dental Hygiene, C.D.H., Delta Gamma, Block "O," Buck Pol. Party, Chimes, FCC (Secretary), Golddiggers, Greek Week, May Week, Mirrors, Panhel. Com., RIL Week (Co-Chairman), Soph. Class Council, Stud. Life Conf., WSGA (Secretary)

LEDMAN, KENNETH B. *COLUMBUS*
Education, B.Sc., Sigma Chi, Football (2), Makio, Pledge Trainers

LEEPER, THOMAS EMMETT *McCONNELSVILLE*
Agriculture, B.Sc., Flor. Forum, Stud. Hort. Soc.

LEIBAR, ROBERT CLAIR *BLUFFTON*
Education, B.Sc., Kappa Pi Kappa, YMCA

LEIDTKE, BYRON TOOD *CANTON*
Agriculture, B.Sc., Ag. Econ. Club, Block "O"

LEISER, CONSTANCE ANN *BOWLING GREEN*
Education, B.Sc., Alpha Gamma Delta, Assn. for Child Ed., Block "O," Panhel.

Larsen
Lazor
Leiser

Leitman
Lemming
Leonard
Levin

Lemot
Lenhart
Leusch
Lewis, D.

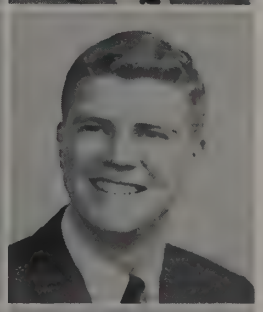

LEITMAN, DONALD BERRY *BOWLING GREEN*
Education, B.Sc., Phi Epsilon Pi (Vice President)

LEMOTT, MARILYN JEANNE *COLUMBUS*
Agriculture, B.Sc., Alpha Xi Delta, Panhel. Comm.

LEMMING, MARABELLE E. *COLUMBUS*
Education, B.Sc., Gamma Phi Beta (Secretary)

LENHART, LAWRENCE DONAL *CAMPBELL*
Arts, B.A., Alpha Epsilon Delta, Civitas, Newman Club, Phi Eta Sigma

LEONARD, KITTY JO *PITTSBURGH, PA.*
Arts, B.A., Kappa Alpha Theta, FMA, Lantern (Business Mgr.), Theta Sigma Phi (Treasurer)

LEUSCH, CHARLES JEROME *COLUMBUS*
Commerce, B.Sc., Anchor and Chain (Vice President), Lantern, Midshipmen Coun., Milit. Coun., NROTC Drill Platoon, Seawolf, Stud. Senate

LEVIN, CHARLES LEWIS *NORTH ARLINGTON, N. J.*
Commerce, B.Sc., Tau Epsilon Phi, Hillel Found.

LEWIS, DAVID LEE *FAIRBORN*
Engineering, B.M.E., Phi Kappa Tau (Vice President), CFP, Student Leader, Men's Intramur., Greek Week, Union Act.

LEWIS, JOSEPH DANIEL *PITTSBURGH, PA.*
Arts, B.A., Kappa Alpha Psi

LICHTCSIEN, ISADORE *NORWALK*
Commerce, B.Sc., Phi Epsilon Pi, FCC, Makio, Sailing Club (Treasurer), Sundial

LICHTCSIEN, NATHAN *NORWALK*
Commerce, B.Sc., Phi Epsilon Pi (Secretary), Tennis (2), Hillel Found., Men's Intramur.

LINDSEY, ROBERT EUGENE *COLUMBUS*
Commerce, B.Sc., Sigma Nu, Alpha Delta Sigma

LINERUDE, PHILLIP ALLEN *EAST CANTON*
Veterinary Medicine, D.V.M., B.Sc., Amicists, Boot and Saddle, Flying Farmers, Men's Intramur., RIL Week, Saddle and Sirloin, Speculum, Univ. Grange, Univ. Student Fel. (President)

LINNABARY, ROBERT DEAN *COLUMBUS*
Agriculture, B.Sc., Alpha Gamma Sigma, Am. Dairy Sci. Assn., Ag. Stud., Univ. Four-H Club

LIPTON, BRUCE, LAWRENCE *YOUNGSTOWN*
Arts, B.Sc., Zeta Beta Tau, Alpha Epsilon Delta, Pledge Trainers

LITT, BONNIE JEAN *CANTON*
Education, B.Sc., Alpha Epsilon Phi, Hillel Found., Sailing Club

LIST, ARTHUR DAVID *NEWARK*
Law, J.D.

LITZENBERG, ROBERT LEROY *FINDLAY*
Engineering, B.C.E., M.Sc., Am. Soc. Civil Engrs., Chi Epsilon (President, Secretary), Engrs. Coun.

SENIORS LA-LI

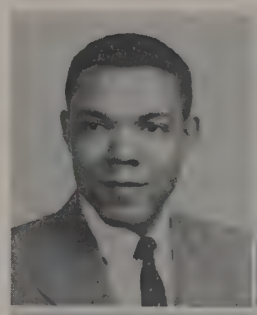

Lewis, J.
Lichtcsien, N.
Linerude
Lipton
List

Lichtcsien, I.
Lindsey
Linnabary
Litt
Litzenberg

SENIORS
LI-MA

Livengood
Loewenstein
Logan, R.
Long, C.
Long, P.
Lloyd
Logan, M.
Lokar
Long, J.
Loomis

LIVENGOOD, LARRY PAUL *NORWALK*
Agriculture, B.Sc., Alpha Gamma Rho, Stud. Hort. Soc.

LLOYD, JANE *COLUMBUS*
Education, B.Sc., Kappa Kappa Gamma, Dates and Data, Homecoming, May Week, Orient. Week, Union Act., WSGA

LOEWENSTEIN, BARBARA RUTH *ROCHESTER, N. Y.*
Arts, B.Sc., Alpha Epsilon Phi, Hillel Found., Union Act.

LOGAN, MARTIN WILLIAM *CANTON*
Commerce, B.Sc., Phi Kappa Tau, Com. Col. Coun., Ins. Soc.

LOGAN, RONALD GEORGE *MIDDLETOWN*
Law, LL.B., Phi Delta Phi, Stud. Bar Assn., Young Dem. Club (President)

LOKAR, ELAINE MARGARET *EUCLID*
Agriculture, B.Sc., Alpha Delta Pi, Block "O," Home Ec. Club, Makio, Newman Club, Phi Upsilon Omicron

LONG, CHIQUITA DAWN *SPRINGFIELD*
Arts, B.A., Block "O"

LONG, JOHN DAVID *ST. PARIS*
Agriculture, B.Sc., Am. Soc. of Ag. Engrs., Inter-Var. Christ. Fel. (President)

LONG, PRISCILLA ANN *LOUDONVILLE*
Education, B.Sc., Kappa Kappa Gamma, Coeds, Wom. Glee Club (Secretary, Treasurer)

LOOMIS, JAMES PRENTICE *CANTON*
Engineering, B.Aero.E., Inst. Aero. Sci., Mershon Milit. Soc.

LOPATE, PHYLLIS *CLEVELAND HEIGHTS*
Education, B.Sc.

LORENZ, RUTH E. *COLUMBUS*
Education, B.Sc., Eta Sigma Phi (President), Pi Lambda Theta, Univ. Chorus, Wom. Glee Club

LORINEX, SANDRA ROBERTSON *ALLIANCE*
Education, B.Sc., Span. Club, WQIM

LOUTTIT, MARTHA ELLEN *MONOGAHELA, PA.*
Arts, B.A., Delta Zeta, Block "O," Embassy Club, Internat. Rel. Club, OSPA, Sr. Class Cab., Strollers (Secretary), Stud. Court, Stud. Senate (First Vice President)

LOVELL, LINDA RUTH *WASHINGTON C.H.*
Education, B.Sc., Kappa Alpha Theta, Pi Lambda Theta, Delta Omicron

LOVELY, BELVEDERE *WAKEFIELD*
Agriculture, B.Sc., Agron. Club, Am. Dairy Sci. Assn., TAES

LOWARY, RICHARD CURT *COLUMBUS*
Optometry, B.Sc., Epsilon Psi Epsilon, Block "O," Stud. Opt. Assn. (Treasurer)

LOWMAN, JANET LOUISE *WORTHINGTON*
Education, B.Sc., Kappa Alpha Theta, WSGA

Lopate
Lorinex
Lovell
Lowary
Lorenz
Louttit
Lovely
Lowman

Loy, S.
Luketz
Mahaffey

LOY, SUSAN LINCLAIR *COLUMBUS*
Education, B.A., Univ. Dames

LOY, TOM ROBERT *NEWARK*
Engineering, B.Sc., Triangle, Act. Band, Am. Inst. Chem. Engrs., ROTC Band, SAC

LUBITZ, SHEILA *CLEVELAND*
Dental Hygiene, C.D.H., Alpha Kappa Gamma

LUCAS, MICHAEL JOSEPH *CLEVELAND*
Engineering, B.Ch.E., Phi Kappa (Secretary), Newman Club, Strollers

LUCAS, PHYLLIS ANN *COLUMBUS*
Agriculture, B.Sc., Alpha Chi Omega, Phi Upsilon Omicron, WSGA

LUCKHAM, KAREN SHER *COLUMBUS*
Agriculture, B.Sc., Home Ec. Club, Unit. Stud. Fel.

LUIKART, JAMES ROBERT *HANNIBAL*
Education, B.Sc., Kappa Phi Kappa

LUKE, WILLIAM HARRY *NASHVILLE, GA.*
Commerce, B.Sc., Alpha Kappa Psi

LUKETZ, RONALD G. *PAINESVILLE*
Arts, B.Sc., Arnold Air Soc., Campus Comm., Civitas, Men's Com., Strollers, Union Act.

LURDING, CARROLL L. *LOUISVILLE, KY.*
Engineering, B.Arch., Delta Upsilon, Am. Inst. Arch., Bucket and Dipper, CFP, Greek Week, Ohio Staters, Orient. Week, OSPA, Stud. Senate, Union Act.

LYNNE, JOAN HAZLETT *COLUMBUS*
Education, B.Sc., Pi Beta Phi, Sigma Alpha Eta

MABEE, GRANT WILLIAM *CLEVELAND*
Arts, B.A., Sigma Alpha Epsilon, Boot and Saddle, Buck. Pol. Party, Pershing Rifles, Canter. Stud. Fel.

MACKENSEN, CLAIRE MARGARET *COLUMBUS*
Education, B.Sc., Chimes, Desk Book, Homecoming, May Week, Mirrors, Mortar Board, Ohio Union Bd. of Overseers (President), Orient. Week (Ass't. Stud. Director), Strollers, Union Act., WOIO

MacKENZIE, WILLIAM FRANK *CLEVELAND*
Veterinary Medicine, D.V.M., Alpha Psi, Jr. Am. Vet. Med. Assn.

MacNUTT, WILLIAM F. *BRYAN*
Commerce, B.Sc., Sigma Phi Epsilon, Alpha Delta Sigma (Vice President), Buck. Pol. Party, FCC, Men's Intramur., Strollers, Stud. Senate

MAGINNISS, JOAN P. *MANSFIELD*
Education, B.Sc., Pi Beta Phi, Buck. Pol. Party, Ed. Stud. Coun., Greek Week, Union Act., WSGA

MAHAFFEY, WILLIAM BUTLER *WORTHINGTON*
Arts, B.Sc., Delta Upsilon (Treasurer), Alpha Epsilon Delta (President)

MALLETT, KATHRYN LOUISE *FOWLER*
Education, B.Sc., Comm., Fes. Com., Univ. Chorus, Univ. Grange, Univ. Stud. Fel.

MALPIEDI, CAROL MARIE *BELLAIRE*
Education, B.Sc., B.F.A., Alpha Delta Pi (Treasurer), Gamma Alpha Chi (Treasurer)

MANCINOTTI, JANET SPECHT *GIBSONBURG*
Education, B.Sc., Alpha Xi Delta, Assoc. for Child. Ed., Univ. Chorus

MANCINOTTI, PAUL *GIBSONBURG*
Veterinary Medicine, D.V.M., Omega Tau Sigma, Men's Intramur., Phi Eta Sigma, Phi Zeta, Speculum

MANES, MARVIN GERALD *AKRON*
Law, LL.B., Phi Alpha Delta

MANGIE, RONALD EUGENE *YOUNGSTOWN*
Arts, B.Sc., Argonauts, Eta Sigma Phi, Men's Intramur., Newman Club

MANKAT, SHIRLEY ANN *DAYTON*
Agriculture, B.Sc., Block "O," Home Ec. Club

Loy, T.
Lurding
Mallett

Lubitz
Lynne
Malpiedi

Lucas, M.
Mabee
Mancinotti, J.

Lucas, P.
Mackenson
Mancinotti, P.

Luckham
Mackenzie
P. Manes

Luikart
MacNutt
Mangie

Luke
Maginniss
Mankat

MANOUKIAN, CAROLE ZABELLE *MAMARONECK, N. Y.*
Arts, B.A., Chi Delta Phi (Treasurer), Counteroint (Assoc. Ed.), Strollers

MANSPERGER, SANDRA JOAN *EUCLID*
Education, B.Sc., Chi Omega, Act. Band., Dorm Act., Tau Beta Sigma, Univ. Concert Band

MANUS, PATRICIA *COLUMBUS*
Education, B.Sc., Alpha Phi (President), Counc. of Sor. Pres., WSGA

MARCONI, SALVATORE ANTHONY *CLEVELAND*
Education, B.Sc., Chess Club

MARION, SHIRLEY ADELE *BEECHHURST, N. Y.*
Arts, B.A.

MARKEL, SALLY LOU *FAIRVIEW PARK*
Agriculture, B.Sc., Block "O"

MARKMAN, VALERIE JOAN *PEORIA, ILL.*
Education, B.Sc., Hillel Found., Makio

MARMER, ROBERT HOWARD *CINCINNATI*
Arts, B.A., Act. Band, Alpha Epsilon Delta, Civitas, CFP, Greek Week, Hillel Found., Hillel Players, Kappa Kappa Psi, May Week, Men's Intramur., OSPA

MARSH, RICK E. *COLUMBUS*
Arts, B.A., Arts. Col. Coun., Bucket and Dipper, Drum Major in March. Band, Phi Eta Sigma, Ohio Union Board of Overseers, Stud. Court, Varsity "O"

MARSHALL, EDWARD LYLE *BLOOMFIELD, N. J.*
Commerce, B.Sc., Beta Alpha Psi, Beta Gamma Sigma, Phi Eta Sigma

MARTIN, BARBARA JEAN *SPRINGFIELD*
Arts, B.A., Alpha Delta Pi, Phi Alpha Theta

MARTIN, MARILYN BELLE *EAST LIVERPOOL*
Education, B.Sc., Dorm Act.

MARTIN, ROY FRANCIS *COLUMBUS*
Law, B.Sc., LL.B.

MARVAR, RONALD JOHN *CLEVELAND*
Commerce, B.Sc., Civitas, Newman Club, SAM

MASTON, EUGENE WALTER *ORRVILLE*
Engineering, B.A.E., Lambda Chi Alpha, Luth. Stud. Assn., Inst. Aero. Sci.

MASTON, LOIS IRENE *COLUMBUS*
Education, B.Sc., Luth. Stud. Assn., Scarlet 'n' Gray

MATAN, EUGENE LOUIS *NORWALK*
Law, J.D., Delta Tau Delta, Law Journal, OSPA, Phi Alpha Delta, Phi Alpha Theta, Student Bar Assn.

MATHIAS, CAROL *EUCLID*
Agriculture, B.Sc., Block "O," Dorm Act., Home Ec. Club, Stud. Assist., Union Act., Wom. Drill Group, YWCA

MATHIAS, EARL EDWARD *NEW PHILADELPHIA*
Commerce, B.Sc.

MATUSZAK, ALICE J. BOYER *NEWARK*
Pharmacy, B.Sc., Delta Zeta, Am. Phar. Assn., Kappa Epsilon (President), Phar. Col. Coun. (President), Rho Chi Soc. (Secretary)

MATZ, RUDOLPH WALTER *NEWARK*
Commerce, B.A.

MAXWELL, LEWIS F. *SALEM, W. VA.*
Veterinary Medicine, D.V.M., Phi Sigma Kappa

MAZUR, EMANUEL *AKRON*
Arts, B.A., Phi Epsilon Pi (Treasurer)

MAZZOIL, JUDY *COLUMBUS*
Education, B.Sc., Kappa Alpha Theta (President), Greek Week (Secretary), Homecoming Queen Court 1955, Scarlet 'n' Gray, Sigma Alpha Eta (Vice President), Soph. Class Coun. (Secretary)

Manoukian
Marsh
Matan

Mansperger
Marshall
Mathias, C.

Manus
Martin, B.
Mathias, E.

Marconi
Martin, M.
Matuszak

Marion
Martin, R.
Matz

Markel
Marvar
Maxwell

Markman
Maston
Mazur

Means
Medley
Menchafer
Menzer

Meara
Melvin
Mennetti
Meredith

Marmer
Maston
Mazzoil

MEANS, JOHNSTON H. *COLUMBUS*
Law, LL.B.

MEARA, NAOMI MARIE *COLUMBUS*
Arts, B.A., Alpha Lambda Delta, Chimes (Vice President, National President), Mirrors, Mortar Board, Scarlet 'n' Gray, WSGA, WUS-UA (Treasurer)

MEDLEY, ALFRED H. *NEW ALBANY*
Engineering, Tau Kappa Epsilon, Gymnastics (1), Pi Tau Sigma

MELVIN, WILLIAM LEE *IRONTON*
Agriculture, B.Sc., Univ. Four-H Club, TAES

MENCHHAFER, JOAN ELEANOR *CELINA*
Agriculture, B.Sc., Kappa Alpha Theta, Dorm Act.,

MENNETTI, EMMETT TONE *MANSFIELD*
Commerce, B.Sc.

MENZER, MARILYN JEAN *COLUMBUS*
Education, B.Sc., Ed. Stud. Coun., SOTA

MEREDITH, LEAVITT C. *FAIRMONT, W. VA.*
Veterinary Medicine, D.V.M.

MERRITT, MARY ELLEN *GENEVA*
Arts, B.A., Alpha Phi, Lantern, Phi Alpha Theta, Scarlet 'n' Gray, Strollers, Theta Sigma Phi

MERRYMAN, BARBARA ANN *UHRICHSVILLE*
Arts, B.Sc., Dorm Act., Scope

MERVIS, LAWRENCE JULES *LIMA*
Arts, B.Sc., Sigma Alpha Mu, Hillel Found.

METTLER, MAURICE E. *MARION*
Commerce, B.Sc., Alpha Kappa Psi (Secretary), Phi Eta Sigma, SAM, Strollers

METZ, ANN WISTERMAN *COLUMBUS*
Arts, Dental Hygiene, B.A., C.D.H., Kappa Alpha Theta, Jr. Am. Dent. Hyg. Assn., Block "O"

MEYER, DAVID ALFRED, JR. *MEMPHIS, TENN.*
Agriculture, B.Sc., Alpha Phi Omega, Saddle and Sirloin

MEYERS, CAROL *KENTON*
Education, B.Sc., Alpha Chi Omega (Treasurer)

MEYERS, SAMUEL *CRESTLINE*
Commerce, B.Sc., Hillel Found., Sundial

MICHAEL, EUGENE JOHN *LORAIN*
Arts, B.A., Sigma Phi Epsilon, Alpha Epsilon Rho, WOIO

MICHAEL, JUDITH ANN *FARMERSVILLE*
Education, B.Sc., Gamma Delta, Pi Omega Pi (Treasurer), Tau Beta Sigma, YWCA

Merritt
Mervis
Metz
Meyers, C.
Michael, E.

Merryman
Mettler
Meyer
Meyers, S.
Michael, J.

SENIORS
MI-MY

MICHAELIS, KAREN *BUTLER, PA.*
Education, B.Sc., Alpha Phi, Sigma Alpha Eta

MICHEL, JAMES CHARLES *MARYSVILLE*
Commerce, B.Sc., Alpha Kappa Psi

MICHEL, JANET THERESE *MARION*
Education, B.Sc., Kappa Alpha Theta, Newman Club

MIKESELL, MARY JANE *WEST LIBERTY*
Education, B.F.A., Chi Omega

MILEM, PAUL EDWARD *IRONTON*
Arts, B.Sc., Sailing Club, Vet. Club

MILEY, JAMES LLOYD *WEST SALEM*
Agriculture, B.Sc., Alpha Gamma Sigma, All-Ag. Coun., Am. Dairy Sci. Assn. (Vice President), Towers

MILLER, ALBERTA JEAN *CINCINNATI*
Education, B.Sc., Block "O," Young Dem. Club, WRA

MILLER, CECIL RAY *GALION*
Veterinary Medicine, D.V.M., Jr. Am. Vet. Med. Assn.

MILLER, HAROLD FRANK *BELLEFONTAINE*
Agriculture, B.Sc., Delta Sigma Phi, Sabre Air Command, Arnold Air Soc., Am. Soc. Ag. Engrs., Pledge Trainers

MILLER, JANET ELEANOR *SHELBY*
Agriculture, B.Sc., Alpha Phi, Buck. Collegiennes, Golddiggers, Home Ec. Club, Phi Upsilon Omicron, Scarlet 'n' Gray, Westminster Found.

MILLER, JOHN *LAKEWOOD*
Commerce, B.Sc., Block "O"

MILLER, JOYCE McKEE *COLUMBUS*
Commerce, B.Sc., Sigma Alpha Sigma, Symphonic Choir

MILLER, LINDA JOYCE *CHILLICOTHE*
Dental Hygiene, C.D.H., Alpha Chi Omega, Dental Choir, Strollers, WSGA

MILLER, SERENE STONE *CLEVELAND*
Education, B.Sc., Assoc. for Child Ed., Block "O," Dorm Act., Hillel Found., Univ. Chorus, Wom. Glee Club

MILLER, WILLIAM A. *GIBSONBURG*
Engineering, B.Cer.E., M.Sc., Am. Cer. Soc. (President), Keramos (President), Phi Eta Sigma, Scabbard and Blade, Sigma Gamma Epsilon (Vice President), Tau Beta Pi

MILLIKEN, JAMES TAYLOR *BOWERSTON*
Arts, B.A., Delta Tau Delta (President), Academy, Bucket and Dipper, CFP, FCC (President), Jr. Class Cab. (Treasurer), May Week (Chairman), Ohio Union Bd. of Overseers, (Vice President), OSPA, Phi Eta Sigma (President), Romophos (Treasurer), Sphinx (President), Sr. Class (President), Toastmaster, Young Rep. Club (President)

MILLS, JOHN CALVIN *STEUBENVILLE*
Arts, B.A., Phi Gamma Delta, Union Act.

MILLS, JOHN TEDD *CANTON*
Commerce, B.Sc., Phi Kappa Tau

Michaelis
Michel, J. T.
Milem
Miller, A.
Miller, H.
Michel, J. C.
Mikesell
Miley
Miller, C.
Miller, Janet

Mills, R.
Moore, C.
Morrison

Miller, John
Miller, L.
Miller, W.
Mills, J. C.
Miller, Joyce
Miller, S.
Milliken
Mills, J. T.

Milner	Milstead	Minshall	Mitchell	Mizutani	Moland	Mollenkopf
Moore, R.	Moore, T.	Morgan, F.	Morgan, P.	Morgan, R.	Moritz, J.	Moritz, T.
Mosier	Moyer	Mulherin	Mumaw	Murray	Musser	Myers, G.

MILLS, RICHARD DALE *PATTERSONVILLE*
Agriculture, B.Sc., TAES, Univ. Farm Bureau, Univ. Four-H Club, Univ. Grange

MILNER, ARTHUR NEIL *LEESBURG*
Agriculture, B.S., Alpha Zeta (President), Ag. Econ. Club, Ag. Stud., All-Ag. Coun., Bucket and Dipper, CFP, Ohio Staters Inc. (Vice President), Stud. Life Conf., TAES (Secretary), Union Act., WUS-UA

MILSTEAD, ANDREW HAMMILL *MAYSVILLE, KY.*
Graduate School, M.Sc., Cant. Stud. Fel., Sigma Pi Sigma

MINSHALL, ONDA LEE *MARION*
Education, B.F.A., Delta Zeta, Alpha Delta Sigma, Counterpoint, Gamma Alpha Chi, Sundial

MITCHELL, COLLEEN BRYCE *COLUMBUS*
Commerce, B.Sc., Cant. Stud. Fel. (Vice President)

MIZUTANI, WARREN S. *LIKUE, KAUAI, HAWAII*
Education, B.Sc., Delta Upsilon, Baseball (1), Varsity "O"

MOLAND, WILLIAM W. *AKRON*
Law, LL.B., Alpha Tau Omega, Phi Delta Phi

MOLLENKOPF, DAVID EDWARD *CONVOY*
Commerce, B.Sc.

MOORE, CATHERINE PORTER *WOOSTER*
Agriculture, B.Sc., Alpha Delta Pi, Home Ec. Club, Home Ec. Stud.-Fac. Coun. (Secretary), Univ. Four-H Club

MOORE, ROBERT JAMES *COLUMBUS*
Commerce, B.Sc., Alpha Kappa Psi (Vice President), Milit. Coun., NOTAM (Assist. Editor), Wesley Found. (President)

MOORE, THOMAS J. *KENTON*
Education, B.Sc., Delta Tau Delta

MORGAN, FREDERICK D. *HAMILTON*
Agriculture, B.Sc., Saddle and Sirloin (President)

MORGAN, PHŒBE CARROLYN *MIDDLETOWN*
Education, B.Sc., Dorm Act.

MORGAN, RICHARD SAMUEL *YOUNGSTOWN*
Arts, B.A., Beta Theta Pi

MORITZ, JUDITH CAROL *UNIVERSITY HEIGHTS*
Arts, B.Sc., Alpha Lambda Delta (Treasurer), Hillel Found., Mirrors, WOSU

MORITZ, TIMOTHY BOVIE *COLUMBUS*
Arts, B.A., Phi Gamma Delta (President), Bucket and Dipper, FAO (President), FFC, FMA, Greek Week, Homecoming, Interfrat. Coun., May Week, Ohio Union Bd. of Overseers, Romophos, Sphinx, Student Senate (Treasurer), Toastmasters

MORRISON, LEONARD WADE *HODGENVILLE, KY.*
Commerce, B.Sc., Alpha Kappa Psi (Treasurer), Beta Alpha Psi

MOSIER, ROBERT DALE *COLUMBUS*
Engineering, B.Arch., Delta Upsilon, Basketball (3), Block "O," Stud. Assist., Varsity "O"

MOYER, ROBERT E. *LIMA*
Commerce, B.Sc., Alpha Kappa Psi

MULHERIN, JOHN N. *COLUMBUS*
Education, B.Sc.

MUMAW, CAROLYN RIEBEL *COLUMBUS*
Education, B.Sc., Pleiades, Wesley Found., Univ. Dames

MURRAY, ROBERT WARNER *MOUNT STERLING*
Law, LL.B., Delta Theta Phi, Stud. Court, Law School Young Rep. Club

MUSSER, EDWARD RIDER, III *RICHMOND, VA.*
Commerce, B.Sc., SAM

MYERS, GLENN MARTIN *FREDERICKTOWN*
Education, B.Sc., Block "O," Stud. Christ. Found. (Vice President)

Myers, J.	Myers, P.	McBane	McBride	McCall	McCarthy	McChesney
McClure	McConnell	McCord	McDonnell	McDougal	McEowen	McGowan, C.
McGregor	McIntyre	McKee	McKenzie	McKnight	McLaughlin	McMahan

MYERS, JAMES WALLACE *COLUMBUS*
Arts, B.A., Delta Tau Delta, Alpha Epsilon Delta, Phi Chi, Phi Eta Sigma

MYERS, PHILLIP F. *CLEVELAND HEIGHTS*
Engineering, B.I.E., M.Sc., Sigma Alpha Mu, Alpha Pi Mu, Am. Inst. Ind. Engrs., Arnold Air Soc., Block "O," Buck. Pol. Party, Command Squad., Greek Week (Chairman), Homecoming, Interfrat. Comm., Ohio Staters, Orient. Week, Scabbard and Blade, Texnikoi, Young Rep. Club

McBANE, JOHN DAVID *COLUMBUS*
Agriculture, B.Sc., Columbus Acad. Restrntrs.

McBRIDE, SHARRIE ANNE *COLUMBUS*
Arts, B.A., Alpha Xi Delta, Alpha Epsilon Rho, Chimes (Treasurer), Greek Week, May Week, Mirrors, Mortar Board, Ohio Union Bd. of Overseers, Strollers (President), Student Leader, WOIO

McCALL, JAMES LODGE *CINCINNATI*
Engineering, B.Met.E., Delta Upsilon, Am. Inst. Min. Met. and Pet. Engrs., Sigma Gamma Epsilon

McCARTHY, KATHLEEN E. *TOLEDO*
Education, B.Sc., Phi Mu, CSP, Greek Week, Orient. Week, RIL Week, YWCA

McCHESNEY, CAROLYN MAE *COLUMBUS*
Education, B.Sc., Phi Mu (Secretary)

McCLEERY, RONALD EUGENE *VAN WERT*
Agriculture, B.Sc., Alpha Zeta, Univ. Farm Bureau, Univ. Four-H Club, YMCA (Vice President)

McCLURE, BRUCE REED *NEWTOWN*
Education, B.Sc., Scarlet Key, Varsity "O"

McCONNELL, SHEILA ANN *STEUBENVILLE*
Arts, B.Sc., Alpha Phi, Alpha Epsilon Delta, Homecoming, Scarlet 'n Gray, Union Activities, Univ. House Assem.

McCORD, JANET *COLUMBUS*
Education, B.Sc., O.T.

McDONNELL, THOMAS MARTIN *CLEVELAND*
Commerce, B.Sc., Newman Club, SAM

McDOUGAL, SHELBY ANNETTE *COLUMBUS*
Education, B.A., Block "O," Pleiades, Stud. Christ. Found.

McEOWEN, COLINNE ANDERSON *GREENVILLE*
Education, B.Sc., Delta Gamma, Ed. Stud. Coun., Univ. Chorus

McGOWAN, CAROLYN SUE *TIFFIN*
Dental Hygiene, C.D.H., Alpha Kappa Gamma

McGOWAN, JOHN JOSEPH *BELLMORE LONG ISLAND, N. Y.*
Arts, B.A., Chi Phi

McGREGOR, BARBARA ANN *ROYAL OAK, MICH.*
Education, B.Sc., Kappa Delta, Ed. Stud. Coun.

McINTYRE, E. LOWE *KENT*
Arts, Bapt. Disc. Stud. Fel. (President)

McKEE, JOEL PETER *BRYAN*
Education, B.Sc., Act. Band, Phi Mu Alpha, Univ. Concert Band (Vice President)

McKENZIE, MARILYN *BARNSVILLE*
Education, B.Sc., Chi Omega, Univ. Chorus, Westminster Found.

McKNIGHT, ARMELDA LEE *CAMBRIDGE*
Education, B,Sc., Alpha Delta Pi, Block "O" (Treasurer), Dorm Act., Ed. Stud. Coun., YWCA

McLAUGHLIN, JULIA GRACE *WORTHINGTON*
Arts, B.A., Alpha Kappa Gamma, Kappa Phi, Wesley Found., YMCA

McMAHAN, BARBARA E. *COLUMBUS*
Education, B.Sc., Psychology Club

McMILLEN, JAMES CLIFTON *BELLAIRE*
Commerce, B.Sc., Beta Alpha Psi

McCleery
McEowan, J.
McMillen

McMullen, K.
McNair
McNeill
McPeek, R.

McMullen, R.
McNamee
McPeek, N.
McRoberts

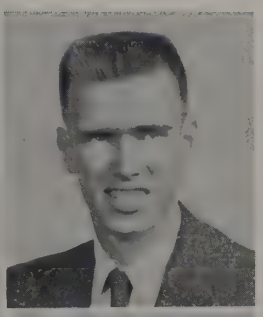

McMULLEN, KAROL ANN *DELAWARE*
Education, B.Sc., Alpha Phi (Secretary), Makio

McMULLEN, ROBERT SPENCER
ARLINGTON HEIGHTS, ILL.
Engineering, B.M.E., Am. Soc. Mech. Engrs., Men's Intramur., Soc. Auto. Engrs.

McNAIR, DAVID C. *CLEVELAND*
Education, B.Sc., Camera Club, Embassy Club, Sigma Alpha Eta, Westminster Found. (President), YMCA

McNAMEE, GERALD STANLEY
VANCOUVER, B. C.
Education, B.Sc., Swimming (2) (Co-Captain)

McNEILL, ANNE ELIZABETH *SHELBY*
Education, B.A., Delta Gamma, Buck. Pol. Party

McPEEK, NANCY ELLEN *WORTHINGTON*
Education, Dental Hygiene, B.Sc., C.D.H., Alpha Delta Pi, Alpha Kappa Gamma, Wesley Found.

McPEEK, ROY DANIEL *MANSFIELD*
Commerce, B.Sc., Beta Sigma Tau, Sailing Club

McROBERTS, RONALD FRANCIS *CHILLICOTHE*
Commerce, B.Sc., Ins. Soc., Newman Club, Mershon Usher Corps, Young Dem. Club

NAGY, ALEX EDWARD *WARREN*
Commerce, B.Sc., Delta Tau Delta, Football (3), Varsity "O"

NAIMAN, EDWARD JAMES *CLEVELAND*
Engineering, B.Met.E., Phi Kappa, Am. Inst. Min. and Met. Engrs., Newman Club

NALL, JERRY W. *LONDON*
Arts, B.A.

NASH, REX ALLEN *BETHEL*
Veterinary Medicine, D.V.M., Omega Tau Sigma, Jr. Am. Vet. Med. Assn., Stud. Senate

NAVE, CECIL R., JR. *McALESTER, OKLA.*
Agriculture, B.Sc., Flor. Forum

NEER, HAROLD ARTHUR *MECHANICSBURG*
Education, B.Sc.

NELSON, HIGH WILLARD *COLUMBUS*
Law, LL.B.

NELSON, PHYLLIS CAROLYN *COLUMBUS*
Education, B.Sc., Delta Sigma Theta, Bapt. Disc. Stud. Fel., Panhel., Univ. House Assem., YWCA

NEU, CHARLES REID *COLUMBUS GROVE*
Agriculture, B.Sc., Hort. Prod. Soc.

NEVERGALL, KATHLEEN E.
BOYNTON BEACH, FLA.
Education, B.Sc., Block "O," Strollers, Stud. Senate

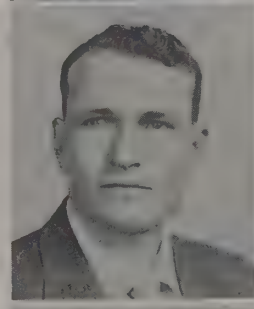

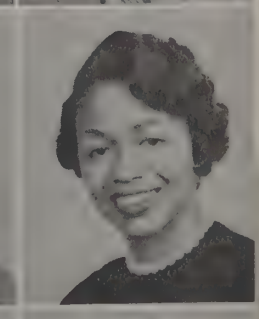

Nagy
Nall
Nave
Nelson, H.
Neu

Naiman
Nash
Neer
Nelson, P.
Nevergall

SENIORS
NE-PA

Newhouse
Nichols, B.
Nicholson
Niswender
Nixon
Newman
Nichols, J.
Nies
Niuman
Noble

NEWHOUSE, CAROL LYNNE *COLUMBUS*
Arts, B.A., Pi Beta Phi (President), CSP, Panhel. Com., Social Board, WSGA

NEWMAN, JOEL DUANE *FOUNTAIN CITY, IND.*
Agriculture, B.Sc., Ag. Econ. Club

NICHOLS, BEVERLY ANN *GARFIELD HEIGHTS*
Education, B.Sc., Block "O," Hockey Club, Outing Club, Phys. Ed. Club, Stud. Assist., Tau Beta Sigma, Univ. Concert Band, Univ. Orchestra, WRA (President), WSGA, Wom. Intramur.

NICHOLS, JOHN RICHARD *OBERLIN*
Arts, B.A., Soccer (3)

NICHOLSON, SUSAN CORNELL *CORAL GABLES, FLA.*
Education, Dental Hygiene, B.Sc., C.D.H., Kappa Kappa Gamma

NIES, RAYMOND H. *YOUNGSTOWN*
Arts, B.Sc., Delta Chi, FFC, Golddiggers

NISWENDER, BYRON DUANE *FOSTORIA*
Engineering, B.C.E., M.Sc., Am. Soc. Civil Engrs., Chi Epsilon

NIUMAN, JUDITH ANN *CANTON*
Commerce, B.Sc., Phi Mu (Treasurer), Block "O," Greek Week, Makio, Sec. Club, Univ. Chorus, YWCA

NIXON, ROBERT WAGNER *CANTON*
Commerce, B.Sc., Delta Sigma Phi (President), CFP, Men's Com., March. Band

NOBLE, LESTER DEAN *WESTERVILLE*
Engineering, B.M.E., Am. Soc. Mech. Engrs., Phi Eta Sigma, Pi Tau Sigma (Vice President), Soc. Auto Engrs.

NOLAND, RICHARD FRANCIS *PLAIN CITY*
Engineering, B.Sc., M.Sc., Am. Soc. Civil Engrs., Barbell Club, Chi Epsilon

NOLL, DONALD LEO *GLANDORF*
Commerce, B.Sc., Theta Kappa Phi, Frat. Life, Newman Club, SAM

NOONAN, JOHN PATRICK *AKRON*
Veterinary Medicine, D.V.M., Omega Tau Sigma, Jr. Am. Vet. Med. Assn.

NOTSINGER, DONALD OWEN *DELTA*
Veterinary Medicine, D.V.M., Jr. Am. Vet. Med. Assoc., Phi Eta Sigma

NUSKEN, RALPH EDWIN *CLEVELAND*
Education, B.Sc., Kappa Sigma (President), CFP

NUSBAUM, JACQUELINE WILK *TOLEDO*
Education, B.Sc., Sigma Delta Tau, Hillel Found.

NUTT, ELEANOR STROUHAL *COLUMBUS*
Arts, B.Sc., Campus Comm., Dorm Act., Homecoming, Scope, Swimming, Wom. Res. Hall Comm., Wom. Tennis Club, WRA, WSGA

OATES, WALTER HARRISON *DUNKIRK*
Agriculture, B.Sc., Alpha Gamma Sigma, Pledge Trainers, RIL Week, Saddle and Sirloin, TAES, Univ. Four-H Club

Noland
Noonan
Nusken
Nutt
Noll
Notsinger
Nusbaum
Oates

Oberfield
Oravets
Palmer

OBERFIELD, JOHN EDWARD *NEWARK*
Commerce, B.Sc., Alpha Kappa Psi

OBERMYER, WILLIAM NEAL *WOODVILLE*
Commerce, B.Sc., Alpha Kappa Psi, Arnold Air Soc., Beta Gamma Sigma, Scabbard and Blade

O'CONNOR, JEAN MARIE *EUCLID*
Education, B.Sc., Alpha Phi, Assn. for Child. Ed., Homecoming, May Week, WSGA, YWCA

ODEN, PATRICIA LUCILLE *WORTHINGTON*
Agriculture, B.Sc., Alpha Chi Omega, Omicron Nu, Phi Upsilon Omicron

OLDAKER, JANE ANN *HEBRON*
Education, B.Sc., Alpha Gamma Delta (Vice President), Assn. for Child. Ed., Block "O," Browning Drama Soc., Buck. Collegiennes, Campus Campana Queen, Univ. Chorus

OLIVER, ROLENE ANN *CINCINNATI*
Art, B.Sc., Alpha Phi, Alpha Lambda Delta, Block "O," Desk Book, Greek Week, Makio, May Week, Orient. Week, Scarlet 'n Gray, WSGA

OLIVER, WILLIAM GEORGE *MONTPELIER*
Commerce, B.Sc., Sigma Phi Epsilon, Arnold Air Soc., FFC, SAM

O'MALLEY, TERENCE PETER *NEW YORK, N. Y.*
Graduate School, M.Sc., Pi Mu Epsilon, Sigma Pi Sigma

ORAVETS, RAYMOND GEORGE *LAKEWOOD*
Engineering, B.I.E., Alpha Pi Mu, Am. Inst. Ind. Engrs.

OWEN, JEAN L. *WESTERVILLE*
Agriculture, B.Sc., Alpha Delta Pi, Mortar Board (Secretary), Omicron Nu, Phi Upsilon Omicron

OREN, JOHN WILLIAM, JR. *KINGSVILLE*
Agriculture, Delta Sigma Pi, Agron. Club, Greek Week, May Week, TAES

OSBURN, VIRGINIA LEE *WINTERSVILLE*
Education, B.Sc., Pi Lambda Theta, Univ. Chorus, Univ. Grange, Wesley Found.

OYLER, WILLIAM DALE *COLUMBUS*
Commerce, B.Sc., Alpha Kappa Psi

OYSTER, JANE IDA *CANTON*
Education, Delta Delta Delta, Outing Club, Sigma Alpha Eta, Wesley Found., YWCA

PAGEN, CHARLES A. *CLEVELAND*
Engineering, B.Sc., M.Sc., Beta Sigma Tau, Assn. for Child. Ed., Block "O," Chi Epsilon, Sailing Club, Tau Beta Pi

PALECHEK, CARL RICHARD *CUYAHOGA FALLS*
Arts, B.Sc., Phi Gamma Delta (Secretary)

PALMER, ELLEN MARIE *RUSHVILLE*
Education, B.Sc., Alb.-Ott. Stud. Fel. (President), Coeds, Delta Omicron, Wom. Glee Club

PALENICK, ROBERT RONALD *BELLAIRE*
Commerce, B.Sc., Sigma Phi Epsilon, Alpha Delta Sigma, Buck. Pol. Party, FFC, Greek Week, Men's Intramur., Newman Club, Pledge Trainers, Sailing Club, Strollers

PALTE, WILLIAM J. *COLUMBUS GROVE*
Veterinary Medicine, D.V.M., Omega Tau Sigma, Jr. Am. Vet. Med. Assn.

PARIS, CECELIA G. *STEUBENVILLE*
Education, B.Sc., Sigma Epsilon Phi, Block "O"

PARSELL, BARBARA ANN *COLUMBUS*
Arts, B.Sc., Phi Mu, Buck. Collegiennes, Scope, WSGA

PARSONS, ROGER LEE *BALTIMORE*
Agriculture, B.Sc., Alpha Gamma Sigma, Ag. Econ. Club, Ohio Folk Fest. Com., Univ. Farm. Bureau, Univ. Four-H Club

PATRICK, WILLIAM CORNELIUS *CALGARY, ALBERTA*
Education, B.Sc., Gymnastics (1), Swimming (1)

PATT, JOHN WILLIAM *MASSILLON*
Education, B.Sc.

Obermyer
Owen
Palenick

O'Conner
Oren
Palte

Oden
Osburn
Paris

Oldaker
Oyler
Parsell

Oliver, R.
Oyster
Parsons

Oliver, W.
Pagen
Patrick

O'Malley
Palechek
Patt

PAVLIK, RICHARD EDWARD *CLEVELAND*
Education, B.Sc., Phi Kappa Sigma (Secretary-Treasurer), Lantern, Men's Intramur.

PAYANT, PETER *IRON MOUNTAIN, MICH.*
Commerce, B.Sc., Alpha Kappa Psi, Beta Gamma Sigma.

PEAGLER, JESSELYN *CINCINNATI*
Education, B.Sc., Delta Sigma Theta

PELLERITI, RICHARD L. *LAKEWOOD*
Commerce, B.Sc., Phi Kappa Tau (President), Act. Band, Buck. Pol. Party, CFP, FCC, March. Band, Ohio Staters, Pledge Trainers Coun. (Vice President), SAM

PENDERGRASS, FRANK JOSEPH, III *COLUMBUS*
Education, B.Sc., Jazz Forum (President), Kappa Kappa Psi, March. Band, Phi Mu Alpha, Univ. Concert Band

PENROSE, ROBERT DEAN *PENNSVILLE*
Pharmacy, B.Sc., Kappa Psi, Am. Pharm, Assn., Pharm. Col. Coun.

PERKINS, DONALD L. *PERRYSVILLE*
Commerce, B.Sc., Boots and Saddle, Span. Club

PERON, JOSEPH NABLE *HUBBARD*
Arts, B.A.

PERSINGER, EILEEN JUNE *COLUMBUS*
Education, B.F.A.. Gamma Alpha Chi

PETERSEN, HAROLD KIRK *CLEVELAND*
Agriculture, B.Sc., Phi Sigma Kappa, All-Ag. Coun., Stud. Hort. Soc.

PETTITTI, JOSEPH JOHN *COLUMBUS*
Commerce, B.Sc., SAM (Treasurer)

PETRIK, JOSEPH JOHN *LORAIN*
Education, B.Sc., Kappa Phi Kappa

PFEIFFER, JUDITH ANN *LAKEWOOD*
Nursing, B:Sc.

PFLAUMER, DALE ROSS *NEW CARLISLE*
Engineering, B.Cer.E., Phi Kappa Tau, Football (4), Am. Cer. Soc., CSA, Ohio Staters, Scarlet Key (Vice President), Stud. Senate, Texnikoi, Varsity "O" (President)

PHILLIS, WILLIAM LEE *SALEM*
Agriculture, B.Sc., Alpha Gamma Sigma, TAES, Univ. Farm Bureau, Univ. Grange

PICKENS, FRANK RONALD *LANSING*
Education, B.F.A., Alpha Delta Sigma (Treasurer), Delta Phi Delta (President)

PIGMAN, DONALD EVERETT *NEWARK*
Commerce, B.Sc., Tennis (1), Alpha Kappa Psi, Beta Alpha Psi

PIKKEL, GAYLE LOIS *CLEVELAND HEIGHTS*
Education, B.Sc., Phi Sigma Sigma, Hillel Found., Univ. Chorus

PINKUS, FREDRIC *TOLEDO*
Commerce, B.Sc., Zeta Beta Tau, Alpha Delta Sigma, Block "O"

PITSINGER, LARRY GORDON *DAYTON*
Arts, B.Sc., Phi Kappa Tau, WOSU, Union Act.

PITTMAN, CLARENCE W. *CINCINNATI*
Engineering, M.Sc., Am. Inst. Elec. Engrs., Eta Kappa Nu, Pi Mu Epsilon, Tau Beta Pi (President)

PITTMAN, ELAINE E. *CINCINNATI*
Education, B.A., Univ. Dames, Univ. Theatre

PITTMAN, JOE DONALD *BEALLSVILLE*
Agriculture, B.Sc., Men's Intramur., Townshend Ag.

POLEN, DONALD WILLIAM *LEWISVILLE*
Engineering, Sigma Theta Epsilon, Am. Soc. Mech. Engrs., Soc. Auto. Engrs., Soc. Am. Milit. Engrs., Wesley Found.

Pavlik
Persinger
Pigman

Payant
Petersen
Pikkel

Peagler
Petitti
Pinkus

Pelleriti
Petrik
Pitsinger

Pendergrass
Pfeiffer
Pittman, C.

Penrose
Pflaumer
Pittman, E.

Perkins
Phillis
Pittman, J.

Pollock
Polte
Pontius, D.
Porter, J.

Polshek
Pond
Pontius, S.
Porter, K.

Peron
Pickens
Polen

POLLOCK, HARLAN *COLUMBUS*
Arts, B.Sc., Zeta Beta Tau (Vice President), Alpha Epsilon Delta, Hillel, Orient. Week

POLSHEK, JUDY ANNE *AKRON*
Commerce, Hillel Found., Jazz Forum

POLTE, HANS WALTER *SPRINGFIELD*
Arts, B.A., Tennis (3), Block "O," German Club, Union Act., Varsity "O," YMCA

POND, LELAND ARLEY *PAULDING*
Veterinary Medicine, D.V.M., Alpha Psi, Jr. Am. Vet. Med. Assn.

PONTIUS, DONALD HOWARD *COLUMBUS*
Law, LL.B., B.A., Meershon Milit. Soc., Phi Eta Sigma

PONTIUS, SHERRI M. *ASHVILLE*
Education, B.Sc., Assn. for Child. Ed., Block "O," Strollers, Wom. Intramur., Wom. Tennis Club, WSGA

PORTER, JAMES R. *MADISON, N. J.*
Engineering, B.Sc., Am. Soc. Civil Engrs.

PORTER, KAY ARLENE *ASHTABULA*
Education, B.Sc., Strollers, Univ. Dancers, WRA

POYNTER, JOYCE ANNE *EAST LIVERPOOL*
Arts, B.Sc., Chi Omega

PRESAR, DAVID BERT *WAPAKONETA*
Agriculture, B.Sc., Phi Delta Theta, SAC, TAES

PRESLEY, LAWRENCE KENNETH *CLEVELAND*
Commerce, B.Sc., Alpha Phi Alpha (Treasurer), CFP, Jazz Forum, OSPA

PRESTON, JOY CRACE *VAN WERT*
Education, B.Sc., Block "O," Dorm. Act., WRH, WSGA

PRESTON, ROBERT CLAYTON *COLUMBUS*
Law, LL.B., Phi Delta Phi

PRESUTTI, JEANET *WELLSVILLE*
Education, B.Sc., Alpha Delta Pi, Buck. Collegiennes, Phys. Ed. Club, Univ. Dancers (President)

PRICE, RACHEL ANNE *URBANCREST*
Education, B.Sc., Assn. for Child. Ed., Pleiades, YWCA

PRINCE, HARRY MILTON *COLUMBUS*
Commerce, B.Sc.

PURDY, CLYDE L. *KILLBUCK*
Veterinary Medicine, Am. Vet. Med. Assn. (President), Buck. Village Coun., Omega Tau Sigma (President)

PYLE, PHYLLIS JANE *COLUMBUS*
Education, B.F.A., Gamma Alpha Chi

Poynter
Presley
Preston, R.
Price
Purdy

Presar
Preston, J.
Presutti
Prince
Pyle

SENIORS
QU-RI

Quay
Queen, D.
Quillen
Radanovich
Raphael
Quecke
Queen, E.
Raab
Ramsdell
Rapp, D.

QUAY, JOHN FERGUSON *GALION*
Arts, B.Sc., Phi Mu Delta (President), Carbon Club (President)

QUECKE, JUSTIN JEROME *COLUMBUS*
Veterinary Medicine, D.V.M., Omega Tau Sigma Jr. Am. Vet. Med. Assn. (President)

QUEEN, DONALD R. *PORTSMOUTH*
Commerce, B.Sc., Vet. Club

QUEEN, ELIZABETH *FAIRVIEW PARK*
Education, B.Sc., Zeta Tau Alpha, OSPA

QUILLEN, LOIS JEAN *LEBANON*
Commerce, B.Sc., Dorm Act., FCC, Stud. Assist.

RAAB, MARIAN LEE *LANCASTER*
Education, B.Sc.

RADANOVICH, ANNA JEAN *CUYAHOGA FALLS*
Commerce, B.Sc., Newman Club

RAMSDELL, SANDRA SUE *ALGER*
Education, B.Sc., Block "O," Coeds, Coun. of Dorm Pres. (President), Delta Sigma Rho (President), Dorm Act., Forensic Soc. (Secretary, Treasurer), FCC, May Week, Mirrors, Oxley Hall (President), Wom. Glee Club, Wom. Res. Hall Coun., WSGA

RAPHAEL, VICTOR GEORGE *GRAND RIDGE, FLA.*
Commerce, B.Sc.

RAPP, DONALD J. *COLUMBUS*
Law, LL.B.

RAPP, TRUDY *COLUMBUS*
Dental Hygiene, C.D.H.

RAPPAPORT, AARON SIMON *BROOKLYN, N. Y.*
Arts, B.Sc., Tau Epsilon Phi, Greek Week, Hillel Found., Men's Intramur., Sundial

RATCHEN, PATRICK THOMAS *NEWARK*
Education, B.Sc., Newman Club, Phi Mu Alpha, Univ. Chorus

RAUSCH, BARBARA JOAN *WOODSFIELD*
Education, B.Sc., Gamma Club, Ed. Stud. Coun., Scarlet 'n Gray

RAUSCH, RAYMOND LEE *DOVER*
Education, B.Sc.

REBAK, DONALD LAWRENCE *MOUNT VERNON, N. Y.*
Commerce, B.Sc., Tau Epsilon Phi, Hillel Found. Sundial

RECKER, DANIEL LAWRENCE *PERRYSBURG*
Veterinary Medicine, D.V.M., Omega Tau Sigma, Jr. Am. Vet. Med. Assoc., Univ. Chorus

REDFERN, DOROTHY ELIZABETH *COLUMBUS*
Education, B.Sc.

Redman, D.
Reichek
Reznick

Rapp, T.
Ratchen
Rausch, R.
Recker
Rappaport
Rausch, B.
Rebak
Redfern

Redman, S.	Reed, J.	Reed, R.	Reese, G.	Reese, W.	Regner	Regula
Reid	Reinbold	Reiser	Reiss	Renbaum	Renshaw	Reynolds
Rhodes	Rhoads	Rice	Richeson	Richmond	Riegler	Riemer

REDMAN, DON R. *REYNOLDSBURG*
Agriculture, B.Sc., Alpha Gamma Sigma (Secretary), IFYE (Treasurer), Saddle and Sirloin Club

REDMAN, SUZANNE E. *COLUMBUS*
Commerce, B.Sc.

REED, JOHN DAVID *DELPHOS*
Commerce, B.Sc.

REED, RONALD DOYCE *MANSFIELD*
Arts, Education, B.A., Bapt. Disc. Stud. Fel., Bucket and Dipper, Campus, Christ. Fed., Young Dem. Club, YMCA (Vice President)

REESE, GWENDOLYN EMILY *COLUMBUS*
Education, B.Sc., Delta Sigma Theta, ACE

REESE, WREN THOMAS *NAPOLEON*
Engineering, B.C.E., M.Sc., Triangle, Am. Soc. Civil Engrs., Chi Epsilon (Secretary), Vet. Club

REGNER, WILLIAM J. *ASHTABULA*
Arts, B.A., Sigma Phi Epsilon, Block "O," Buck. Pol. Party, Internat. Rel. Club, May Week, Scarlet Mask, Strollers, Spanish Club

REGULA, TWULA MAE *JACKSON CENTER*
Agriculture, B.Sc., Block "O," Dorm Act., Home Ec. Club, IFYE, Univ. Four-H Club

REICHEK, LESTER R. *CLEVELAND HEIGHTS*
Arts, B.Sc., Zeta Beta Tau, Makio, Men's Intramur., Phi Eta Sigma, Alpha Sigma, Alpha Epsilon Delta

REID, ROBERT PAUL *CANTON*
Pharmacy, B.Sc., Kappa Psi (Treasurer), Ma. Phar. Assn., Rho Chi Soc. (President)

REINBOLD, RONALD GENE *CUYAHOGA FALLS*
Arts, B.Sc., Phi Kappa Tau (Vice President), Alpha Epsilon Delta

REISER, RICHARD CARBETH *MALINTA*
Agriculture, B.Sc., Saddle and Sirloin (Treasurer)

REISS, BARRY ALLEN *NEWARK, N. J.*
Commerce, B.Sc., Alpha Epsilon Pi, FAO, Fr. Track, Pledge Trainer's Coun.

RENBAUM, DEANNA PHYLLIS *BALTIMORE, MD.*
Education, B.Sc., Hillel Found., Pi Lambda Theta, Univ. House Assem.

RENSHAW, CAROLYN H. *COLUMBUS*
Dental Hygiene, C.D.H., Delta Gamma, Dental Choir, Scarlet 'n Gray, WSGA

REYNOLDS, MARTHA JERRY *TOLEDO*
Commerce, B.Sc., Delta Gamma, May Week, RIL Week (Secretary), Stud. Life Conf.

REZNICK, BERNARD NATHAN *BUFFALO, N. Y.*
Optometry, B.Sc.

RHODES, PATRICIA *BARNESVILLE*
Education, B.Sc., Alpha Delta Pi, Kappa Phi (Vice President)

RHOADS, JACKSON EDWARD *MIDDLETOWN*
Arts, B.Sc., Sigma Nu (President), CFP, Young Dem. Club, German Club, Greek Week, May Week, Men's Intramur., OSPA, Pershing Rifles, Sailing Club

RICE, CLARK H. JR. *COLUMBUS*
Law, LL.B., Phi Gamma Delta, Phi Delta Phi

RICHESON, SAMUEL S. *WEST JEFFERSON*
Veterinary Medicine, D.V.M., Sigma Nu, Jr. Am. Bet. Med. Assn.

RICHMOND, ROBERT NELSON *CHARDON*
Veterinary Medicine, B.Sc., Omega Tau Sigma, Jr. Am. Vet. Med Assn., Speculum

RIEGLER, PAUL W. *CANTON*
Engineering, Phi Delta Theta, Am. Soc. Civil Engrs., Bucket and Dipper, Engr. Coun. Ohio Staters, Pershing Rifles, Scabbard and Blade, Soc. Am. Mil. Engrs., Strollers, Sundial, Texnikoi (President), Toastmasters

RIEMER, MARJORIE RUTH *BROOKLYN, N. Y.*
Education, B.Sc., Alpha Epsilon Phi, Buck. Pol. Party, Hillel Found., Makio, Sundial

Riethmiller, J. Rimlinger, J. Rine, J. Ritchey, A. Robbins, T. Robert, R. Roberts, M.
Robertson, J. Robertson, R. Robertson, S. Robins, J. Robinson, Anita Robinson, Ann Robinson, A. B.
Rockow, R. Roe, R. Roeder, M. Roesch, D. Rogers, W. Rogge, W. Rogers, W.

RIETHMILLER, JANE ALEXANDRA *COLUMBUS*
Education, B.Sc., Newman Club, Women's Intramur., Women's Phys. Ed. Club, WRA

RIMLINGER, JERALD JOSEPH *BARBERTON*
Engineering, B.M.E., Kappa Sigma (Treasurer), Pi Tau Sigma, Soc. Auto. Engrs.

RINE, JAMES C., JR. *COLUMBUS*
Engineering, B.Sc.

RITCHEY, ALICE *MILLERSBURG*
Education, B.F.A., Counterpoint, Gamma Alpha Chi (Secretary, Vice President), May Week, Sundial

ROBBINS, THOMAS AARON *MIDDLETOWN*
Agriculture, B.Sc., Alpha Kappa Lambda

ROBERT, ROBERT JEFFREY *COLUMBUS*
Commerce, B.Sc., Sigma Nu, Com. Col. Coun., FCC, Greek Week, Homecoming, Makio, May Week, Orient. Week, OSPA, Pre-Law Club, Scarlet Mask, Strollers, Stud. Senate

ROBERTS, MARK GLENN *WELLSVILLE*
Agriculture, B.Sc., Am. Dairy Sci. Assn., Univ. Four-H Club

ROBERTS, PAUL KING *BREMEN*
Commerce, B.Sc., Beta Alpha Psi, Beta Gamma Sigma, Phi Eta Sigma

ROBERTSON, JOHN PHILIP *COLUMBUS*
Engineering, B.Sc., Phi Kappa Tau (Vice President) CFP, Pi Tau Sigma

ROBERTSON, RUSSEL SHEPHARD *COLUMBUS*
Commerce, B.Sc., Phi Kappa Tau, Pershing Rifles, Soc. Advanc. Man.

ROBERTSON, SUZANNE REX *RIDGEFIELD, CONN.*
Arts, B.A., Kappa Alpha Theta

ROBINS, JEAN H. *COLUMBUS*
Education,B.Sc., Alpha Chi Omega (Secretary), Coeds, MENC, Symphonic Choir, Univ. Chorus, WOTO, Women's Glee Club (President), YWCA

ROBINSON, ANITA MAE *ARLINGTON, VA.*
Commerce, B.Sc., Golddiggers, Hillel Found., Links, May Week, Mershon Usher Corps, Scarlet 'n Gray, Stud. Zionists Org., Union Act., Young Dem. Club

ROBINSON, ANN *PITTSBURGH, PA.*
Education, B.Sc., Block "O," SOTC, Westminster Found.

ROBINSON, ANN BERNICE *RADNOR*
Agriculture, B.Sc., Alpha Lambda Delta, Home Ec. Club, Phi Upsilon Omicron, Univ. House Assem. (Vice President)

ROBINSON, MARY LOU *COLUMBUS*
Agriculture, B.Sc., Kappa Kappa Gamma, WSGA

ROCKOW, RALPH ARTHUR *PERRY*
Engineering, B.Sc., M.Sc., Am. Soc. Mech. Engrs., Pi Tau Sigma (Vice President), Soc. Auto. Engrs., Tau Beta Pi, YMCA

ROE, ROGER LESLIE *CINCINNATI*
Arts, B.Sc., Hillel Found., Univ. Theatre

ROEDER, MARJORIE LEE *LIMA*
Education, B.Sc., Delta Gamma (Vice President), Ed. Stud. Coun., Univ. Chorus

ROESCH, DICK ANDRE *COLUMBUS*
Commerce, B.Sc., SAM, Scarlet Mask, Strollers

ROGERS, WANDA *NEWCOMERSTOWN*
Dental Hygiene, C.D.H.

ROGGE, WILLIAM HOWARD *BRYAN*
Arts, B.Sc., Delta Sigma Pi, Act. Band, Kappa Kappa Psi, March. Band, Phi Eta Sigma

ROOT, MARY MARGARET *MARION*
Education, B.Sc.

SENIORS RI-RU

Roberts, P.
Robinson, M.
Root, M.

ROPP, GEORGE *COLUMBUS*
Agriculture, B.Sc., Seawolf

ROSE, JAMES VICTOR *COLUMBUS*
Law, LL.B.

ROSENTHAL, DONALD *COLUMBUS*
Commerce, B.Sc., Zeta Beta Tau, Fr. Basketball

ROSHONG, DOROTHY SUE *CANTON*
Arts, B.Sc., Dorm Act.

ROTH, MARCIA SOLOMON *AKRON*
Arts, B.Sc., Alpha Lambda Delta, Hillel Found., Scarlet 'n Gray

ROTH, COURTNEY EDWARD *SHELBY*
Engineering, B.Sc., Triangle, Engr. Speaking Team, Inst. Aero. Sci.

ROTHMAN, DALE *COLUMBUS*
Arts, B.A., Academy, Alpha Lambda Delta, Chess Club, Chi Delta Phi, Le Cerole, Franc., Mexicohio Soc., Pleiades, Univ. Chorus

ROTHMAN, PHILIP LESLIE *COLUMBUS*
Arts, B.A., Academy, Chess Club (President), Hillel Found., Homecoming, Mexicohio Soc., Undergrad. Math Club, Union Act., WOSU-TV

ROUSON, JACQUELYN ELLSTINA *ST. ALBANS, N. Y.*
Education, B.Sc., Delta Sigma Theta, Panhel., YWCA, Westminister Found.

ROWE, SALLIE ANN *COLUMBUS*
Dental Hygiene, C.D.H., Delta Gamma

RUBIN, ARNOLD DAVID *CLEVELAND HEIGHTS*
Pharmacy, B.Sc., Zeta Beta Tau, Am. Pha. Assn., Pharmacy Senior Class (Treasurer), Rho Pi Psi

RUBIN, LORRAINE MONSKY *SCRANTON, PA.*
Education, B.Sc.

RUCKER, BETTY JO *COLUMBUS*
Education, B.Sc., Alpha Kappa Alpha

RUDOLPH, ROXANNE M. *COLUMBUS*
Education, B.Sc., Block "O," Newman Club, WSGA

RUFF, CHARLES DAVID *COLUMBUS*
Engineering, B.Chem.E., Tau Kappa Epsilon, Am. Inst. Chem. Engrs., Engrs. Coun., Men's Intramur.

RUFFNER, JERALD MARVIN *COLUMBUS*
Education, B.Sc., Alpha Delta Sigma (Secretary)

RUMERY, PAUL NORMAN *BUCYRUS*
Commerce, B.Sc.

RUSH, RONALD GLENN *COLUMBUS*
Commerce, B.Sc., Alpha Kappa Psi

Ropp, G. Rose, J.
Rosenthal, D. Roshong, D.
Roth, C. Roth, M.
Rothman, D. Rothman, P.

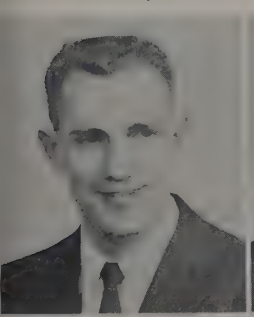

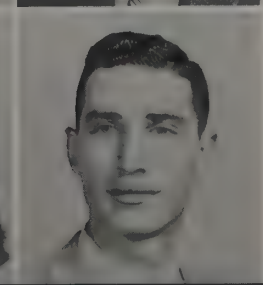

Rouson, J. Rowe, S.
Rubin, A. Rubin, L.
Rucker, B. Rudolph, R.
Ruff, C. Ruffner, J.
Rumery, P. Rush, R.

SENIORS
RU-SC

Rushin
Russell, M.
Rutter
Ryan, M.
Sabath
Russell, C.
Ruth
Ryan, K.
Rychener
Saboleh

RUSHIN, ANTHONE *CLEVELAND*
Commerce, B.Sc., Stad. Dorm Inter-Club Coun.

RUSSELL, CORRINE LOUISE *EAST LIVERPOOL*
Education, B.Sc., Alpha Lambda Delta, Delta Omicron (Vice President), YWCA (Vice President), Symphonic Choir, Univ. Orch., Women's Glee Club, Coeds, Mortar Board, Westminster Found.

RUSSELL, MARIELLLEN *COLUMBUS*
Education, B.Sc., Block "O," Newman Club, Women's Glee Club

RUTH, WILLIAM EDWARD *BUCYRUS*
Agriculture, B.Sc., Townshend Ag.

RUTTER, JAMES ARTHUS *JERSEY CITY, N. J.*
Arts, B.A., Span. Club

RYAN, KATHLEEN *COLUMBUS*
Education, B.Sc., Univ. Chorus, Newman Club

RYAN, MARY *COLUMBUS*
Education, B.Sc., Univ. Chorus, Newman Club

RYCHENER, JOHN H. *PETTISVILLE*
Veterinary Medicine, D.V.M., Pi Kappa Alpha, Am. Vet. Med. Assoc.

SABATH, THOMAS J. *EUCLID*
Agriculture, B.Sc., Phi Kappa, Flor. Forum

SABOLEH, ABRAM JOE *MANO, SIERRA LEONA, WEST AFRICA*
Agriculture, B.S.

SACHS, SANDRA SUSAN *CINCINNATI*
Education, B.Sc., Kappa Alpha Theta, Buck. Pol. Party

SAENGER, BARBARA LOUISE *COLUMBUS*
Arts, B.A., Delta Gamma, Alpha Lambda Delta, Chi Delta Phi, Chimes, Golddiggers, Greek Week, May Week, Mirrors, Stad. Theatre, Strollers, Sundial, Univ. Orchestra, WSGA

SAIDLEMAN, SANDRA *LEBANON*
Arts, B.A., Sigma Delta Tau (President), CSP (Secretary), Hillel Found., Panhel (Treasurer), Stud. Life Conf.

SAINATO, FRANK THOMAS *YOUNGSTOWN*
Pharmacy, B.Sc., Alpha Phi Alpha, Pharmacy Col. Coun., Phi Delta Chi (President)

SAITO, ZENICHI *SAPPORO, JAPAN*
Graduate School, M.Sc., Boot and Saddle

SALMON, BARBARA HELEN *FAIRPORT*
Arts, B.A., Dorm Act., WSGA

SANDBO, JUDITH EDWARDS *COLUMBUS*
Education, B.Sc., Pi Beta Phi, Swan Club

SANDER, JUDITH ANN *MIDDLETOWN*
Education, B.Sc., Delta Gamma, Scarlet 'n Gray, Strollers

Sachs
Saidleman
Saito
Sandbo
Saenger
Sainato
Salmon
Sander

Sanders
Scarborough
Schick

SANDERS, WAYNE LEON *ANSONIA*
Agriculture, B.Sc., Act. Band, Men's Intramur., ROTC Band, TAES (Treasurer), Univ. Farm Bureau, Univ. Four-H Club, UI, YMCA

SANDOW, KAYWELL LEE *ELYRIA*
Education, B.Sc., Pi Beta Phi, Pi Lambda Theta, Scarlet 'n Gray, WSGA

SANDY, WILLIAM ANTHONE *ASHTABULA*
Commerce, B.Sc., Sigma Nu, FCC

SANOR, BERNICE JUNE *NORTH GEORGETOWN*
Arts, B.Sc., Eta Sigma Phi, Jazz Forum, Outing Club (President), Wesley Found., WRA

SARGEANT, HARRY A., JR. *CLYDE*
Law, LL.B.

SAWYER, DONALD ALBERT *CLEVELAND*
Commerce, B.Sc., Stud. Assist.

SAYERS, VIOLET H. *CREWE, VA.*
Dental Hygiene, Education, C.D.H., B.Sc., Pi Beta Phi, Am. Jr. Dent. Hgy. Assn.

SAYRE, FLOYD CECIL *WILKESVILLE*
Commerce, B.Sc.

SCARBOROUGH, ROBERT VICTOR *LORAIN*
Education, B.Sc., Phi Mu Delta, Ind. Arts Club

SCHAD, WEYMOUR H. *BINGHAMTON, N. Y.*
Arts, B.A., Alpha Epsilon Pi

SCHADER, VIRGINIA ALICE *COLUMBUS*
Education, B.Sc., Ed. Col. Stud. Coun., Pi Omega Pi (Vice President)

SCHAEFER, BARBARA FRANCES *MANSFIELD*
Education, B.Sc., Alpha Delta Pi (President), Univ. Chorus, WSGA, Wom. Glee Club, YWCA

SCHAUBLIN, DAVID ALLEN *LIMA*
Commerce, B.Sc., Phi Kappa Tau, Alpha Kappa Psi, Block "O," Mershon Usher Corp, Pledge Trainers, Sigma Epsilon Phi, Soc. Advanc. Man.

SCHECHTER, DOLLY OZEROFF *COLUMBUS*
Education, B.Sc., Delta Phi Epsilon, Hillel Found., Opt. Club, Pi Lambda Theta, Sundial

SCHECHTER, EDMOND *SPRINGFIELD*
Arts, B.Sc., Act. Band, Hillel Found., Omega Epsilon Phi, Opt. Club

SCHEETZ, NANCY SUE *ROCKFORD*
Education, B.Sc., Alpha Gamma Delta, Buck. Collegiennes, Links, Makio, Strollers, Univ. Chorus

SCHICK, WILBUR RAY *COLUMBUS*
Engineering, B.Met.E., Kappa Sigma, Ohio State Engr.

SCHIFF, KAROL GWEN *CLEVELAND*
Education, G.Sc., Assn. for Child. Ed. Block "O," Dorm Act., Hillel Found.

SCHLOM, LESLIE *BROOKLYN, N. Y.*
Engineering, B.M.E., Am. Soc. Mech. Engrs., Hillel Found., Ohio State Engr., Soc. Auto. Engrs.

SCHMERGE, CLETUS HUGO *BOTKINS*
Agriculture, B.Sc., Alpha Gamma Sigma, Saddle and Sirloin

SCHMUTTE, SUSAN NINE *FINDLAY*
Education, B.Sc., Gamma Alpha Chi, Newman Club, Pi Omega Pi, YWCA

SCHNEIDER, WILLIAM FREDERICK *ROCKY RIVER*
Agriculture, B.Sc., Flor. Forum

SCHNORF, BRANDON G. *TOLEDO*
Law, LL.B., Phi Delta Phi

SCHOEMER, RONALD ARTHUR *COLUMBUS*
Commerce, B.Sc., Soc. Advanc. Man.

Sandow Sandy Sanor Sargeant Sawyer Sayers Sayre
Schad Schader Schaefer Schaublin Schechter, D. Schechter, E. Scheetz
Schiff Schlom Schmerge Schmutte Schneider Schnorf Schoemer

SCHOMER, HOWARD DALE *TOLEDO*
Engineering, B.Met.E., Am. Inst. Min. Met. and Pet. Engrs., Gymnastics (3), Varsity "O"

SCHOR, EVON *JOHNSTOWN, PA.*
Arts, B.A., Alpha Epsilon Phi, Hillel Found.

SCHORSCH, JIM *NEW YORK CITY, N. Y.*
Commerce, B.Sc., Zeta Beta Tau

SCHOTT, PHYLIS RUTH *DUBLIN*
Agriculture, B.Sc., Home Ec. Club, Luth. Stud. Assn., Univ. Stud. Fel.

SCHOTTENSTIEN, MELVIN L. *BELLEFONTAINE*
Law, LL.B., Phi Delta Phi

SCHROTE, JOHN E. *MIDDLETOWN*
Agriculture, B.Sc., Men's Intramur.

SCHUENAMAN, HOWARD ROLAND *NORTH ROYALTON*
Arts, B.Sc., Delta Sigma Phi (Treasurer), Swimming Mgr. (4), Geol. Club, Men's Intramur., OSPA, Scarlet Key, Varsity "O"

SCHUMAN, ELLEN NANCY *CANTON*
Education, B.Sc., Hillel Found. (Vice President), Stud. Assist.

SCHWARDT, DANNY L. *WAVERLY*
Commerce, B.Sc., Vet. Club

SCOTT, STUART GARY *CLEVELAND*
Education, B.F.A., Phi Sigma Delta, Buck. Pol. Party, Makio, Scarlet Mask, Sundial

SEAMAN, DON FERRIS *PEEBLES*
Agriculture, B.Sc., Alpha Gamma Sigma, IFYE, Sigma Theta Epsilon, TAES, Townshend Ag., Univ. Farm Bureau, Wesley Found.

SEARCH, ROGER MACK *NEWARK*
Commerce, B.Sc.

SEBRANS, ELEANORE LEE *CANTON*
Education, B.Sc., Hillel Found., Strollers, Sundial, Univ. House Assem., Univ. Theatre, WOSU

SEDGWICK, ERMA ANN *LAKEWOOD*
Agriculture, B.Sc., Alpha Gamma Delta

SEEMAN, RALPH B. *LAKEWOOD*
Pharmacy, B.Sc., Kappa Psi

EIFERT, ARTHUR GEORGE *UNIVERSITY HEIGHTS*
Engineering, B.Met. E., Phi Kappa, Am. Inst. Min. Met. and Pet. Engrs., Men's Intramur.

SEITZ, EDWARD J. *GALION*
Agriculture, B.Sc.

SELLERS, GENE ANDREW *LANCASTER*
Agriculture, B.Sc., Gamma Sigma Delta, Phi Eta Sigma, Carbon Club, Argonauts (President), Coun. Dorm Pres., March. Band

SENSEMAN, FRED B. *FAIRBORN*
Commerce, B.Sc., Phi Kappa Tau, Act. Band, Greek Week, Makio, SAM

SEYWERT, CAROLYN SUE *BRUNSWICK*
Dental Hygiene, C.D.H., Alpha Kappa Gamma, Oxley Hall (Vice President), Wom. Res. Halls. Coun., WSGA

SHALLENBERGER, BARBARA KAY *TOLEDO*
Education, B.Sc., Zeta Tau Alpha, Dorm Act., Luth. Stud. Assn., Mershon Usher Corps, Outing Club, Univ. Four-H Club

SHANKS, JOHNNY WHARTON *LAKEWOOD*
Arts, B.A., Pi Sigma Alpha

SHAPIRO, BERNARD SAUL *ELIZABETH, N. J.*
Commerce, B.Sc., Greek Week, Hillel Found., Sundial

SHAPIRO, CAROLE FRANCINE *MOUNT VERNON, N. Y.*
Education, B.Sc., Phi Sigma Sigma (Treasurer), Dorm Act., Hillel Found., OSPA, Panhel., Pledge Panhel.

Schomer, H.
Schwardt, D.
Seitz, E.

Schor, E.
Scott, S.
Sellers, G.

Schorsch, J.
Seaman, D.
Senseman, F.

Schott, P.
Search, R.
Seywert, C.

Schottenstein, M.
Sebrans, E.
Shallenberger, B.

Schrote, J.
Sedgwick, E.
Shanks, J.

Schuenaman, H.
Seeman, R.
Shapiro, B.

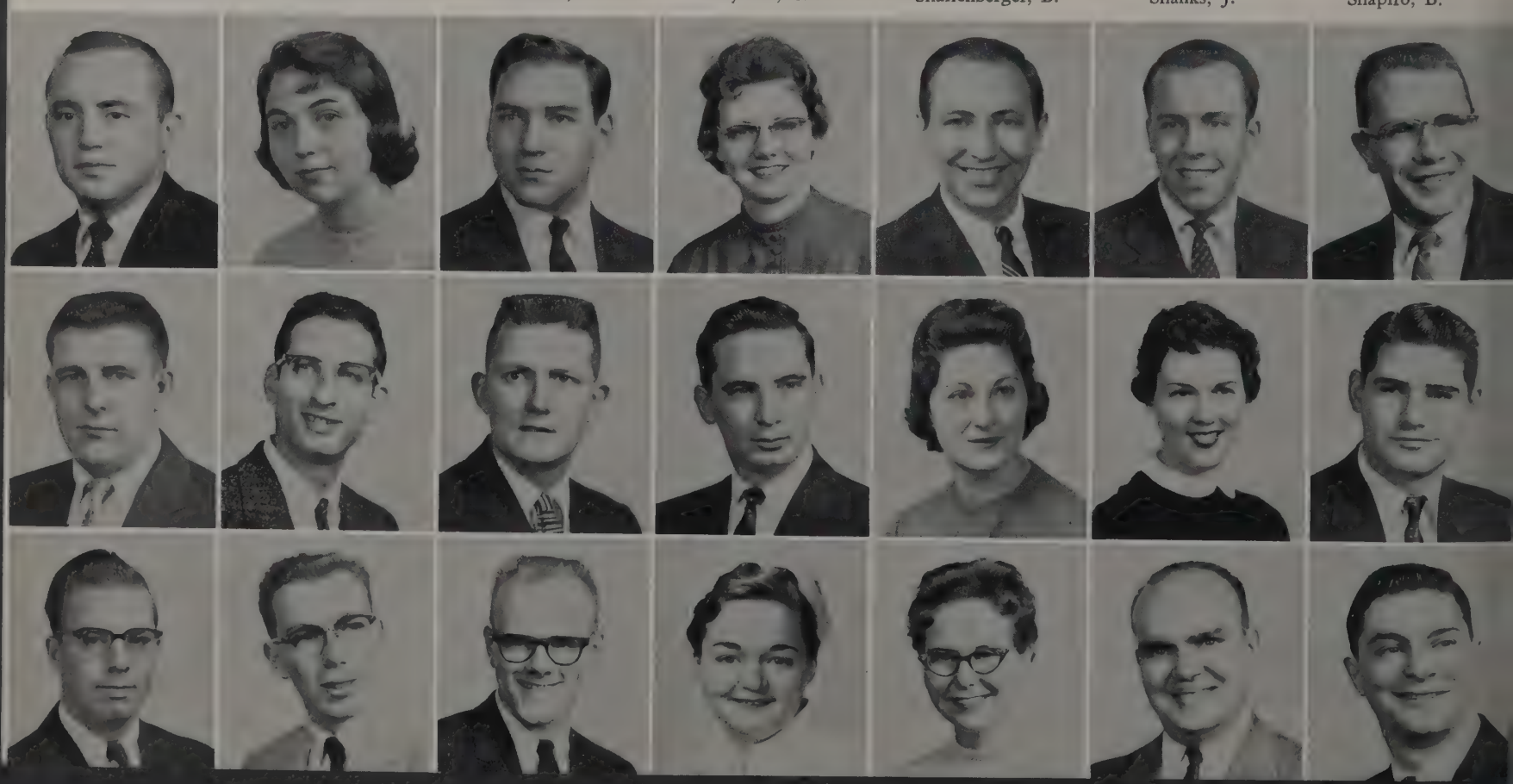

Shapiro, H.
Sharp, Herbert
Shelton
Sherer
Sharp, Harry
Shearer
Shenefiel
Sherman

Schuman, E.
Seifert, A.
Shapiro, C.

SHAPIRO, HARVEY CONRAD *MEDFORD, MASS.*
Commerce, B.Sc., Tau Epsilon Phi, Greek Week, Hillel Found., Men's Intramur., OSPA

SHARP, HARRY RICHARD *SUGAR GROVE*
Engineering, B.E.E., Am. Inst. Elect. Engrs., Ohio Soc. of Prof. Engrs.

SHARP, HERBERT PAUL *TOLEDO*
Education, B.Sc., Theta Chi

SHEARER, KEITH ALVIN *COLUMBUS*
Law, LL.B., Phi Alpha Delta

SHELTON, SHARON McCLELLAND *COLUMBUS*
Education, B.Sc., Pi Beta Phi, Cheerleader (2), May Week

SHENEFIEL, DOROTHY LYNETTE *RANDOLPH, N. Y.*
Arts, B.Sc., Carbon Club, German Club, Wesley Found.

SHERER, ROBERT BRUCE *FREMONT*
Engineering, B.M.E., Am. Soc. Mech. Engrs., Sigma Alpha Eta

SHERMAN, SHELDON *UTICA, N. Y.*
Commerce, B.Sc.

SHERWOOD, CHARLES JULIAN *COLUMBUS*
Engineering, B.Sc., Am. Inst. Arch., Phi Eta Sigma

SHILAND, JULIANE *COLUMBUS*
Agriculture, B.Sc., Gamma Phi Beta, Panhel., WSGA, YWCA

SHIPLEY, JOHN BURNARD *RAVENNA*
Engineering, B.M.E., Am. Soc. Mech. Engrs., Sigma Alpha Eta

SHRIDER, NORMAN RALPH *COLUMBUS*
Education, B.Mus., B.Sc., March. Band, MENC, OMEA, ROTC Band, Univ. Orchestra

SHUMAKER, DANE WILLARD *GREENFIELD*
Agriculture, B.Sc., Inter-Vars. Christ. Fel., Men's Com.

SIEGEL, WILLIAM GERALD *COLUMBUS*
Education, B.Sc.

SIEMERING, EDWARD WILLIAM *CINCINNATI*
Education, B.Sc., Rifle Team, Ind. Arts Club (Vice President), YMCA

SIEMERING, JANET VOLK *CINCINNATI*
Education, Assn. for Child. Ed., Links, Union Act.

SIKORA, GEORGE C. *BYESVILLE*
Engineering, B.Cer.E., Am. Cer. Soc., Keramos, Newman Club

SILCOTT, PAUL LEROY *COLUMBUS*
Commerce, B.Sc., SAM

SENIORS SC-SI

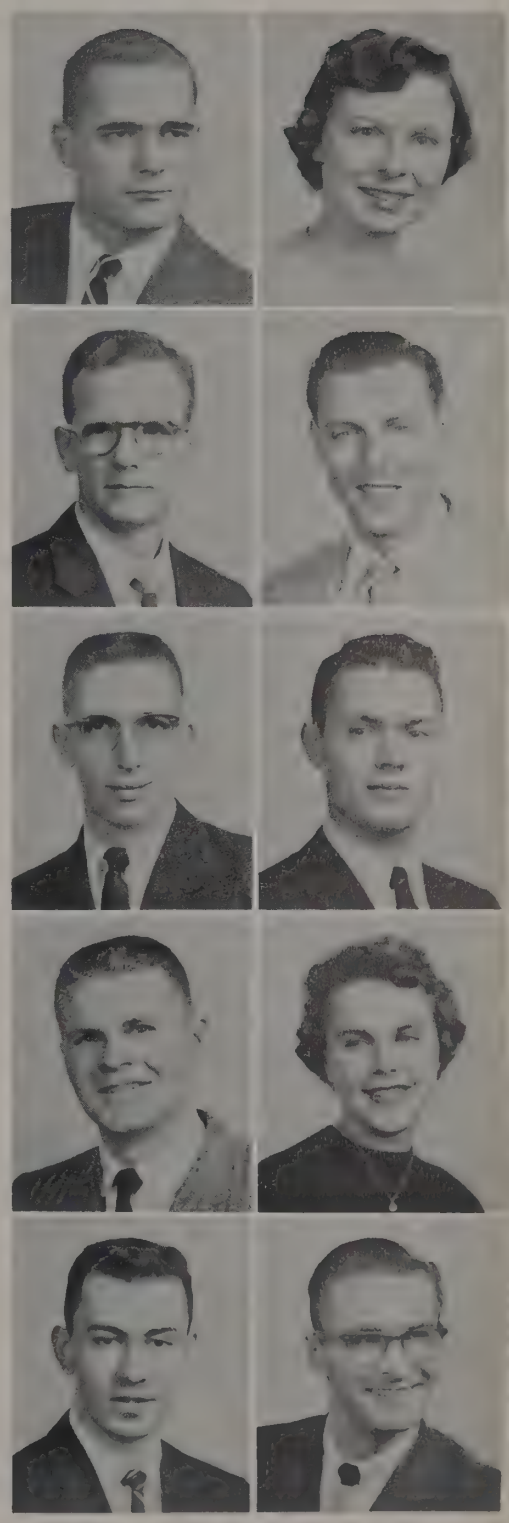

Sherwood
Shipley
Shumaker
Siemering, E.
Sikora
Shiland
Shrider
Siegel
Siemering, J.
Silcott

SENIORS
SI-ST

SILVERMAN, STANLEY R. *CINCINNATI*
Arts, B.Sc.

SIMMONS, DONALD DOUGLAS *PERRYSBURG*
Law, LL.B., Alpha Tau Omega

SINGER, FLOYD JACKSON *NELLIE*
Arts, B.Sc., Phi Kappa Tau, Geol. Club

SLACK, MAYNARD WALTER *SOUTH AMHERST*
Engineering, B.M.E., Pi Kappa Alpha, Ma. Soc. Mech. Engrs., Engr. Speaking Team, Soc. Avt. Engrs.

SLATES, LARRY L. *ELMORE*
Agriculture, B.Sc., Alpha Gamma Sigma, Am. Soc. Ag. Engrs. (Vice President), Engrs. Coun., Gamma Sigma Delta, OSPA, Phi Eta Sigma, Towers

SLAYMAKER, PHILLIP CHARLES *FREMONT*
Arts, B.Sc., Univ. Chorus

SLOTTERBECK, OBERTA ANN *CLARK, N. J.*
Education, B.Sc., Alpha Delta Pi, Buck. Collegiennes, Strollers, Undergrad. Psych. Club

SMALLWOOD, MARK SUMNER *FERNDALE, MICH.*
Commerce, B.Sc., Tau Kappa Epsilon, Alpha Kappa Psi (President)

SMITH, BERYL ANN *CANTON*
Eductaion, B.Sc., Alpha Epsilon Phi (President), Hillel Found., Makio, Mexicohio Soc., Panhel., Sigma Alpha Eta

SMITH, BILLY ALTON *WEST SALEM*
Engineering, B.C.E., M.Sc., Alpha Kappa Lambda (Vice President), Am. Soc. Civil Engrs.

SMITH, ELBERT G. *SPRINGFIELD*
Law, LL.B., Phi Delta Phi

SMITH, JERRY DEAN *RAVENNA*
Engineering, B.C.E., Triangle (Vice President), Am. Soc. Civil Engrs. (Treasurer), Chi Epsilon (Vice President), Ohio Soc. of Prof. Engrs., RIL Week, Soc. Am. Milit. Engrs.

SMITH, JODY *COLUMBUS*
Education, B.Sc., Kappa Kappa Gamma, May Week, Mexiocohio Soc. (President), Orient. Week, Pledge Trainers, WSGA

SMITH, JOY PATRICIA *POMEROY*
Dental Hygiene, C.D.H., Alpha Kappa Gamma (Secretary), Alpha Lambda Delta

SMITH, PAUL ERNEST *COLUMBUS*
Commerce, B.Sc.

SMITH, ROBERTA JOAN *BUCYRUS*
Agriculture, B.Sc., Ag. Stud., Home Ec. Club, Luth. Stud. Assn., Stud. Assist., Univ. Four-H Club

SMITH, ROGER J. *NEWARK*
Engineering, B.M.E., Alpha Tau Omega, Am. Soc. Mech. Engrs., Arnold Air Soc. (Vice President), Pi Tau Sigma, Scabbard and Blade, Society Auto. Engrs. (President), Tau Beta Pi

SMOLER, MARLENE *COLUMBUS*
Arts, B.A., French Club, Hillel Found.

Silverman
Singer
Slates
Slotterbeck
Smith, Beryl
Simmons
Slack
Slaymaker
Smallwood
Smith, Billy

Snider, B.
Spellman
Stanfield

Smith, E.
Smith, Jody
Smith, P.
Smith, Roger
Smith, Jerry
Smith, Joy
Smith, Roberta
Smoler

Snider, H.	Snider, S.	Snyder	Solomon	Solt	Somers	Sorenson
Spivey	Sponsler	Spreitzer	Spring	Stacy	Stallter	Stamm
Stang	Starrett	Stedman	Steffen	Steiner	Stembridge	Stephens

SNIDER, BERNARD ALAN *McCLURE*
Agriculture, B.Sc., Gamma Sigma Delta, TAES, Univ. Four-H Club

SNIDER, HARVEY ALLEN *CLEVELAND*
Arts, B.A., Sigma Alpha Mu, Soccer (Mgr.), Buck. Pol. Party, Hillel Found. Pre-Law Club, Scarlet Key, Varsity "O"

SNIDER, SUSAN ELLEN *COLUMBUS*
Education, B.Sc., Kappa Alpha Theta, May Week, RIL Week, Sigma Alpha Eta, Union Act. YWCA

SNYDER, RICHARD M. *CANAL WINCHESTER*
Commerce, B.Sc., Ins. Soc.

SOLOMON, RHODA LEE *COLUMBUS*
Education, B.Sc., Assn. for Child. Ed., Hillel Found., Sundial

SOLT, VIRGINIA LEE *BALTIMORE*
Education, B.Sc., Kappa Phi

SOMERS, M. JOHN *SPRINGFIELD*
Engineering, B.Ch.E., Phi Kappa Tau, Am. Inst. Chem. Engrs., Greek Week, May Week, Orient. Week, Univ. Theater

SORENSON, RONALD FIELDS *PITTSBURGH, PA.*
Arts, Phi Kappa Tau, AFROTC Drill Team, Buck. Collegiennes

SPELLMAN, MARY ANN *COLUMBUS*
Education, B.Sc., Pi Beta Phi, Buck. Pol. Party, Newman Club

SPIVEY, DAN CURTIS *COLUMBUS*
Arts, Education, B.A., B.Sc., Ed. Stud. Coun., Pershing Rifles

SPONSLER, DONN WILLIS *KENTON*
Agriculture, B.Sc.

SPREITZER, KENNETH JOHN *GARFIELD HEIGHTS*
Education, B.Sc., Ed. Stud. Coun.

SPRING, MARLENE YVONNE *DELAWARE*
Educ., B.Sc., Assn. for Child. Ed., Dorm Act., WSGA, YWCA

STACY, JOYCE ANN *COLUMBUS*
Education, B.Sc., Alpha Delta Pi, Block "O," Forensic Club, Makio, Univ. Theatre, WSGA

STALLTER, ROBERT E. *CELINA*
Commerce, B.A., Soc. Advan. Man.

STAMM, EDWARD IVAN *BASIL*
Engineering, B.M.E., Theta Tau, Act. Band, Am. Soc. Mech. Engrs., March. Band, Sigma Alpha Eta, Westminster Found.

STANFIELD, RUTHANN *WESTERVILLE*
Education, B.Sc., Kappa Kappa Gamma (President), Chimes, Deskbook, FCC, Greek Week, Homecoming, Lantern, May Week, Orient. Week, Scarlet 'n Gray (Soph. Secretary), Soph. Class Coun., WSGA Board

STANG, KAY R. *ELYRIA*
Agriculture, B.Sc., Ag. Econ. Club, March. Band, Act. Band

STARRETT, FRANCIS WILLIAM *COLUMBUS*
Commerce, B.Sc., Block "O," Men's Intramur., SAM

STEDMAN, RICHARD RALPH *COLUMBUS*
Commerce, B.Sc., Theta Kappa Phi (Treasurer), AFROTC Drill Team, Beta Alpha Psi, Com. Col. Coun., Newman Club, OSPA

STEFFEN, MARTHA LOUISE *GREENVILLE*
Agriculture, B.Sc., Delta Zeta, Gamma Alpha Chi, Home Ec. Club

STEINER, DOTTIE *KENTON*
Education, B.Sc., Kappa Delta, Block "O," Mershon Usher Corps, Pledge Trainers, Scarlet 'n Gray, YWCA

STEMBRIDGE, JAMES ULYSSES *AKRON*
Arts, B.Sc., Alpha Phi Alpha, LaCrosse (2), Block "O," CFP, Dorm Act., Men's Intramur., Men's Rooming House Coun., ROTC Band

STEPHENS, CLARENCE BENJAMIN *COLUMBUS*
Commerce, B.Sc., Phi Kappa Tau, LaCrosse (1), Union Act.

Stephenson, J.
Stewart, R.
Stoltz
Stephenson, L.
Stienecker
Stotter, L.
Stephenson, R.
Stilwell, C.
Stotter, R.
Stephenson, S.
Stilwell, J.
Stout
Stern
Stimmell
Stranges
Stevens
Stines
Strassman
Stevenson
Stinson
Straszheim

STEPHENSON, JACKIE LOU *CINCINNATI*
Education, B.Sc., Pi Beta Phi (Treasurer), Univ. House Coun.

STEPHENSON, LARRY RONALD *WASHINGTON C. H.*
Agriculture, Alpha Gamma Rho (Secretary), Ag. Econ. Club

STEPHENSON, RICHARD L. *NEW PHILADELPHIA*
Law, LL.B., Phi Delta Phi, Law Journal, Young Rep. Club, Sr. Class (Secretary), Stud. Bar Assn.

STEPHENSON, SUE ANN *COLUMBUS*
Commerce, B.Sc., Homecoming (Secretary), May Week, Ohio Union Bd. of Overseers, Stud. Life Conf., Union Act., WSGA

STERN, SONIA *NASHVILLE, TENN.*
Arts, B.A., Alpha Epsilon Phi, Hillel Found., Union Act.

STEVENS, JOHN PAUL *EDON*
Commerce, B.Sc., Stud. Assist.

STEVENSON, RITA CATHERINE *CYLDE*
Education, B.Sc.

STEWART, JAMES LEE *PORTSMOUTH*
Commerce, B.Sc.

STEWART, RAYMOND C. *SHADYSIDE*
Arts, B.Sc., Alpha Epsilon Delta, Am. Chem. Soc., Baker Hall (President), Carbon Club, Coun. Dorm Pres., Stud. Senate, Univ. Orchestra, Wesley Found.

STIENECKER, CHARLES DENNY *DELPHOS*
Arts, B.Sc., Kappa Kappa Psi (President), March. Band

STILWELL, CAROLYN SUE *COLUMBUS*
Education, B.Sc.

STILWELL, JEANNE *COLUMBUS*
Agriculture, B.Sc., Alpha Xi Delta, Buck. Pol. Party, FCC, Golddiggers, Homecoming, May Week, Panhel. Com., WSGA

STIMMEL, JOHN PHILLIP *WOODSTOCK*
Agriculture, B.Sc., Alpha Zeta, Ag. Stud. (Editor), All-Ag. Coun., Bucket and Dipper, CSA, Frat. Life Book (Assoc. Editor), FCC, Golddiggers, Jr. Class Cab. (President), Makio, Orient. Week (Stud Director), OSPA, Press Club, RIL Week, Sphinx, Stud. Senate (President), Stud. United Fund Coun.

STINES, SUZANNE LOUISE *DAYTON*
Arts, B.A., Alpha Chi Omega, Academy, Alpha Lambda Delta, Browning Drama Soc., FCC

STINSON, JOANNE C. *CLINTON*
Agriculture, B.Sc., Theta Phi Alpha, Block "O," Links, Newman Club, Omicron Nu, Scarlet 'n Gray

STOLLE, SANDRA JANE *LEBANON*
Education, B.Sc., Gamma Phi Beta, Phys. Ed. Club, Women's Intramur., WRA

STOLTZ, DONALD LEE *BRADFORD*
Engineering, B.Sc., Theta Chi (Secretary), Block "O," FCC. March. Band

STOTTER, LAWRENCE HENRY *CLEVELAND*
Law, LL.B., Jr. Class Cab. (Vice President), Law Journal (Assoc. Editor), Moot Court (Assoc. Justice), Phi Delta Phi, Stud. Bar Assoc.

STOTTER, RUTH *MADISON, WIS.*
Arts, B.A., Sigma Delta Tau, Greek Week, Hillel Found., May Week, Univ. Theatre

STOUT, JACK EVERETT *ZANESVILLE*
Engineering, B.E.E.

STRANGES, JOSEPH FRANCES, JR. *HOLLOWAY*
Education, B.Sc.

STRASSMAN, LORAINE *WARRENSVILLE HEIGHTS*
Agriculture, B.Sc., Block "O," Hillel Found., Mexicohio Soc., Sundial

STRASZHEIM, JERRY LEE *EATON*
Arts, B.A., Alpha Epsilon Rho (President), Luth. Stud. Assn., WOIO, YMCA

STRAWSER, RONALD LERAY *COLUMBUS*
Commerce, B.Sc.

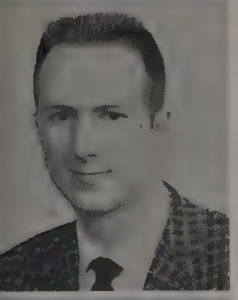

Stewart, J.
Stolle
Strawser

STRICKER, ROBERT PAUL *CAMBRIDGE*
Commerce, B.Sc., Ins. Soc.

STRICKER, SANDRA MAXINE *MARYSVILLE*
Arts, B.Sc., Pi Beta Phi, Scope

STRUMS, HERSHEL T., JR. *HUNTINGTON, W. VA.*
Engineering, B.I.E., Alpha Phi Mu, Am. Inst. Ind. Engrs., Anchor and Chain, Midshipman Coun., Milit. Coun., NROTC Drill Platoon (Vice President), Phi Eta Sigma, Scabbard and Blade, Tau Beta Pi, Wesley Found.

STUDIER, FRANKLIN L. *BAYONNE, N. J.*
Engineering, B.Arch., Alpha Rho Chi, Am. Inst. Arch., FCC, Univ. Chorus

STUMP, JOHN EDWARD *GALION*
Veterinary Medicine, D.V.M., Jr. Am. Vet. Med. Assn., Phi Zeta, Pershing Rifles

SUKERT, GERALD ERWIN *ROCHESTER, N. Y.*
Arts, B.A., Sigma Alpha Mu, Greek Week, Hillel Found., Pre-Law Club

SUMMER, KENNETH VERNON *CLEVELAND*
Arts, B.Sc., Fencing (1), Geol. Club, Phi Eta Sigma, Sigma Gamma Epsilon

SUTTON, ALVA JAMES *ATTICA*
Commerce, B.A.

SWAISGOOD, HAROLD EVERETT *ASHLAND*
Agriculture, B.Sc., Alb. Ott. Stud. Fel., Am. Dairy Sci. Assn. (Vice President), Phi Eta Sigma, Toastmasters (Secretary), Towers

SWARTLEY, JOYCE ANN *FAIRBORN*
Agriculture, B.Sc., Kappa Delta (Treasurer), Home Ec. Club, Scarlet 'n Gray

SWEDLOW, GERALD HOWARD *COLUMBUS*
Commerce, B.Sc., Zeta Beta Tau, Beta Alpha Psi, "Block "O," FAO, Frat. Life, May Week, Seawolf

TANNER, ALAN LEWIS *WESTLAKE*
Arts, B.Sc., Epsilon Phi Epsilon (Vice President)

TARR, SUZANNE *BEDFORD*
Education, B.Sc., Alpha Phi, Sigma Alpha Eta

TAUBE, VICTOR BERNARD *CINCINNATI*
Commerce, B.Sc., Phi Epsilon Pi (Treasurer), Block "O," Hillel, Press Club, Sundial (Assist. Business Mgr.)

TAWNEY, MARK D. *LEIPSIC*
Engineering, B.Ch.E., Am. Inst. Chem. Engrs., Luth. Stud. Assn.

TAYLOR, JERRY LEE *MARION*
Commerce, B.Sc., Pi Kappa Alpha

TAYLOR, RICHARD GORDON *EUCLID*
Engineering, B. Arch., Phi Kappa (Secretary), Am. Inst. Arch., Greek Week, Homecoming, FFC, Newman Club, OSPA, RIL Week

TEAFORD, CONSTANCE KAY *PALESTINE*
Education, B.Sc., Delta Zeta (President), Block "O," Breth. Stud. Center (Secretary), Mershon Usher Corps, Strollers, Wom. Golf Club

Stricker, R.
Strums
Stump
Summer

Stricker, S.
Studier
Sukert
Sutton

Swaisgood
Swedlow
Tarr
Tawney
Taylor, R.

Swartley
Tanner
Taube
Taylor, J.
Teaford

SENIORS
TE-TU

Tenschert
Teres, H.
Terrey
Tha
Thomas, A.
Terapak
Teres, S.
Testa
Thimmes
Thomas, D. E.

TENSCHERT, WALTER HENRY *LOUDONVILLE*
Education, B.Sc.

TERAPAK, PEGI *COLUMBUS*
Education, Dental Hygiene, C.D.H., Delta Delta Delta, Jr. Dent. Hyg. Assn., WSGA

TERES, HELEN BETTY *DAYTON*
Education, B.Sc., Alpha Epsilon Phi, Golddiggers, Hillel Found., May Week, Orient. Week, Panhel., WSGA

TERES, SANDRA RUTH *DAYTON*
Education, B.Sc., Alpha Epsilon Phi, Assn. for Child. Ed., Hillel Found., Scarlet 'n Gray

TERREY, PATRICIA ANN *ROYAL OAK, MICH.*
Arts, B.Sc., Kappa Delta, Sailing Club (Secretary), Sr. Class Cab., Strollers, YWCA

TESTA, DONALD DAVID *KENT*
Agriculture, B.Sc., Alpha Gamma Sigma, Townshend Ag.

THAL, ERWIN R. *TOLEDO*
Arts, B.Sc., Zeta Beta Tau (President), Football (Mgr.), Swimming (Mgr.), Bucket and Dipper, Hillel Found., Orient. Week, Scarlet Key (Secretary), Varsity "O" (Secretary)

THIMMES, LUANNE *LANCASTER*
Arts, B.Sc., Delta Zeta, Scope (Secretary)

THOMAS, AUREALIUS *COLUMBUS*
Education, B.Sc., Alpha Phi Alpha, Football (3), Varsity "O"

THOMAS, DAVID EDWARD *OAK HILL*
Engineering, B.M.E., Phi Sigma Kappa, Am. Soc. Mech. Engrs.

THOMAS, DODIE HADLEY *COLUMBUS*
Commerce, B.Sc., Com. Col. Coun., Sigma Alpha Sigma (Treasurer)

THOMAS, JAMES *WEST MANCHESTER*
Agriculture, B.Sc., Alpha Gamma Sigma, Ag. Econ. Club

THOMAS, JAMES R. *CANTON*
Arts, B.A., Phi Kappa Tau

THOMAS, PHYLLIS ARLINE *COLUMBUS*
Education, B.Sc.

THOMAS, RAYMOND RUSSELL, JR. *JUNCTION CITY*
Commerce, B.Sc.

THOMAS, SARA SUZANNE *DAYTON*
Education, B.Sc., Pi Beta Phi, Strollers

THOMAS, THOMAS NELSON *DAYTON*
Commerce, B.Sc., Sigma Alpha Epsilon

THOMEN, RAY EDWARD *COLUMBUS*
Agriculture, B.Sc., Tau Kappa Epsilon, Act. Band, Jazz Forum (Secretary), March. Band

Thomas, D. H.
Thomas, J. R.
Thomas, R.
Thomas, T.
Thomas, J.
Thomas, P.
Thomas, S.
Thomen

Thompson, L.
Tornes
Trimble

THOMPSON, LINDA LOU *COLUMBUS*
Arts, B.A., Alpha Chi Omega, Counterpoint, Wesley Found.

THOMPSON, MARGARET ELLEN *DELPHOS*
Agriculture, B.Sc., Block "O," Univ. Farm Bureau, Univ. Four-H Club, Wesley Found.

THORNTON, ROBERT F. *WILLARD*
Law, LL.B., B.Sc., Alpha Tau Omega, Football (3)

TIEP, RUTH *TOLEDO*
Education, B.Sc., Block "O," Dorm Act., Hillel Found., Makio, Univ. Chorus

TILDEN, BETTY JO *CUMBERLAND*
Arts, B.Sc., Delta Zeta, Ag. Stud., Delta Sigma Rho, Forensic Soc., IFYE, Kappa Phi, Phi Upsilon Omicron, Univ. Four-H Club, Wesley Found.

TITSCH, JOYCE ANN *COLUMBUS*
Education, B.Sc., Block "O," Col. Group First Com. Church, FCC, Links, Makio (Promotion Mgr.), May Week, RIL Week, SCRA, Strollers, Stud. Life Conf., WSGA

TOEPFER, ORIEN C. *PERU, IND.*
Optometry, B.Sc., Epsilon Psi Epsilon, Gamma Delta, Stud. Opt. Assn.

TORNATSKY, BARBARA LOVANNA *CLEVELAND*
Education, B.Sc., Wom. Intramur., Wom. Phys. Ed. Club, Wom. Tennis Club, WRA

TORNES, LAWRENCE ALBERT *WATERFORD*
Agriculture, B.Sc., Agron. Club (Vice President), Newman Club

TOSI, HENRY LOUIS, JR. *MARTINS FERRY*
Commerce, B.Sc., Sigma Phi Epsilon, FFC, FMA, Sailing Club, SAM

TOSTENSON, NEALS *COLUMBUS*
Law, LL.B.

TOVELL, BRUCE DOUGLAS *ZANESVILLE*
Arts, B.A., Delta Tau Delta, Track (1)

TOWNSEND, SUSAN ANN *COLUMBUS*
Agriculture, B.Sc., Alpha Delta Pi, Home Ec. Stud., Jr. Class Coun. (Secretary), Orient. Week, OSPA, RIL Week, Univ. Chorus, WSGA Board

TOY, WILLIAM MINOR *SPRINGFIELD*
Law, LL.B., Moot Court, Phi Alpha Delta (President), Stud. Bar Assn.

TRANT, MAURICE JOHXL *COLUMBUS*
Commerce, B.Sc.

TRAVIS, GENE LOUIS *VESTAL, N. Y.*
Commerce, B.Sc., Chi Phi, Alpha Kappa Psi, Arnold Air Soc., SAM (Vice President)

TRIMBLE, FLORETTA *MOUNT STERLING*
Commerce, B.Sc., Zeta Tau Alpha, Gamma Alpha Chi, Retail Assn., Scarlet 'n Gray

TRITTIPO, CARYL ANDERSON *COLUMBUS*
Arts, B.A., Delta Delta Delta

TSCHANTZ, ROBERT EUGENE *LIMA*
Commerce, B.Sc., Tennis (3), Alpha Kappa Psi, Scarlet Key

TSCHANZ, JOHN FREDERICK *LIMA*
Engineering, B.Sc., M.Sc., FCC, Kappa Kappa Psi, Phi Eta Sigma, Pi Mu Epsilon, Sigma Pi Sigma, Tau Beta Pi, Univ. Concert Band, Univ. Orch.

TSILIACOS, NARCUS JOHN *COLUMBUS*
Arts, B.A., Fencing (3), Block "O," Forensic Soc., German Club, Phi Alpha Theta, Varsity "O," YMCA

TUCKER, JAMES RILEY *PHOENIX, ARIZ.*
Commerce, B.Sc., Alpha Kappa Psi, SAM

TUCKER, MORTON BERNARD *CLEVELAND*
Commerce, B.Sc., Alpha Epsilon Pi, Hillel Found.

TUDOR, JANE ELLEN *COLUMBUS GROVE*
Education, B.Sc., Gamma Phi Beta, Alb.-Ott. Stud. Fel., Dorm Act., Ed. Stud Coun., Symphonic Choir, Univ. Four-H Club, Wom. Glee Club

Thompson, M.
Tosi
Trittipo

Thornton
Tostenson
Tschantz

Tiep
Tovell
Tschanz

Tilden
Townsend
Tsiliacos

Titsch
Toy
Tucker, J.

Toepfer
Trant
Tucker, M.

Tornatsky
Travis
Tudor

TUEMLER, ALICE THERESA *COLUMBUS*
Education, B.Sc.

TULLOCH, GWENDOLYN *BRECKSVILLE*
Arts, Dental Hygiene, B.A., C.D.H., Alpha Xi Delta, Union Act.

TURNER, PATRICIA TREECE *COLUMBUS*
Education, B.Sc., Scarlet 'n Gray, WSGA

UHL, BARBARA ANN *HAMILTON*
Education, B.Sc., Block "O," Sailing Club, Stud. Occ. Ther. Assn., Univ. Players

ULERY, FRANKLIN GILEASON *COLUMBUS*
Commerce, B.Sc.

UNDERWOOD, CHARLES E. *FOSTORIA*
Commerce, B.Sc.

UNLAND, ROBERT DWAYNE *MARION*
Commerce, B.Sc., Alpha Tau Omega

UNRUH, AMBER LOUISE *KIRTLAND*
Arts-Dental Hygiene, B.A., Kappa Alpha Theta

UPCHURCH, KARL CROSBY *DELAWARE*
Commerce, B.Sc., Vet. Club

VAN BUREN, VIRGINIA CLAIRE *CAREY*
Education, B.Sc., Delta Delta Delta, Buck. Pol. Party, Makio, Panhel. Com.

VANNATTA, MARY JANET *MOUNT VERNON*
Education, B.Sc., Alpha Delta Pi, Coeds, Greek Week, Jazz Forum, May Week, OSPA, Univ. Theater, WOIO, Wom. Glee Club

VAN VOORHIS, RICHARD LEE *WORTHINGTON*
Commerce, B.Sc., Sigma Chi

VASILIOU, STEVE E. *WHEELING, W. VA.*
Education, B.F.A., Sigma Epsilon Phi (President), Bucket and Dipper, Desk Book, Delta Phi Delta, Makio, May Week, Press Club, RIL Week, Romophos, Strollers, Sundial, Union Act.

VENTERS, JANE ANN *DAYTON*
Education, B.Sc., Delta Delta Delta, Alpha Lambda Delta, Ed. Stud. Coun., May Week, Orient. Week, Pi Lambda Theta (Treasurer), Scarlet 'n Gray, Sigma Alpha Eta, Strollers, WSGA Board, Zeta Phi Eta (Treasurer)

VERNIA, PETER *CHILLICOTHE*
Engineering, B.M.E., Golf (2), Am. Inst. Min., Met. and Pet. Engrs. (Secretary), Sigma Gamma Epsilon (President), Tau Beta Pi

VICKERS, JAMES H. *COLUMBUS*
Veterinary Medicine, D.V.M., Phi Sigma Kappa, Am. Vet. Med. Assn.

VINCE, GUY ANDREW *DAYTON*
Engineering, B.M.E., Am. Soc. Mech. Engrs., Sigma Alpha Eta

VITEK, PATRICIA ANN *COLUMBUS*
Agriculture, B.Sc., Alpha Delta Pi, Home Ec. Stud. Fac. Coun.

VLASATY, DONALD H. *PARMA*
Engineering, B.A., Alpha Rho Chi (Secretary), Am. Inst. Arch. Gamma Delta, ROTC Band

VON BLON, W. VICTOR *DAYTON*
Arts-Optometry, B.S., Epsilon Psi Epsilon, Student Opt. Assn.

VON DER WEIS, JOSEPH LENIOUS *ST. PETERSBURG, FLA.*
Education, B.Sc., Kappa Phi Kappa (Secretary), Newman Club, Vet. Club

VON LEHMDEN, ALICE A. *LAKEWOOD*
Arts, B.A.

VOVIS, PATRICIA GEIGER *COLUMBUS*
Arts, B.A.

VOVIS, THEOPHILOR *COLUMBUS*
Arts, B.A.

Tuemler
Upchurch
Vince

Tulloch
Van Buren
Vitek

Turner
Vannatta
Vlasaty

Uhl
Van Voorhis
Von Blon

Ulery
Vasiliou
Von der Weis

Underwood
Venters
Von Lehmden

Unland
Vernia
Vovis, P.

Wagner
Walker, D.
Walklet
Ward

Wahlenmaier
Walker, E.
Wallace
Waring

Unruh
Vickers
Vovis, T.

WAGNER, RICHARD SPELLMAN *POLAND*
Law, LL.B., Sigma Chi, Moot Court, Phi Delta Phi, Stud. Bar Assn.

WAHLENMAIER, KATHLEEN *COLUMBUS*
Agriculture, B.Sc., Kappa Kappa Gamma, WSGA

WALKER, DIANE DENNIS *WASHINGTON, D. C.*
Commerce, B.Sc., Delta Sigma Theta (Vice President), Sigma Alpha Sigma, YWCA

WALKER, ELIZABETH ANN *SHELBY*
Arts, B.A., Internat. Rel. Club, Scarlet 'n Gray

WALKLET, THOMAS BALDWIN *EUCLID*
Commerce, B.Sc., B.A., Delta Sigma Pi, Christ. Sci. Org., Com. Col. Coun., CFP, FAO, OSPA

WALLACE, HARRY RAYMOND *COLUMBUS*
Commerce, B.Sc., Anchor and Chain (President), Midshipman Counc., Milit. Coun., NROTC Drill Platoon

WARD, DAVID ALFRED *MARTINS FERRY*
Law, LL.B., Honor Coun., Law Journal, Men's Glee Club, Moot Court (Judge), Phi Delta Phi, Stud. Bar Assn.

WARING, VIRGINIA LYNNE *GRANVILLE*
Agriculture, B.Sc., Home Ec., Chi Omega, Ag. Stud., Greek Week, IFYE Comm., Makio (Soph. Editor), Orient. Week, OSPA, Panhel Rush Coun., Press Club, Sr. Class Treasurer

WATKINS, HOWARD N. *KENTON*
Agriculture, B.Sc., Alpha Gamma Sigma (President), All-Ag. Coun. (Vice President), Ohio Staters, Student Senate, Towers Ag. Honorary, University Four-H (President), University Grange, Saddle and Sirloin

WATSON, WILLIAM MARK *BAYSIDE, N. Y.*
Commerce, B.Sc., Tau Epsilon Phi, Greek Week, Hillel Found., Men's Intram., OSPA, Union Act.

WEADICK, ROBERT JAMES *EATON*
Veterinary Medicine, D.V.M., Tau Kappa Epsilon, Track (3), Jr. Am. Vet. Med. Assn., Omega Tau Sigma, Varsity "O"

WEALS, CARL DEAN *EAST SPRINGFIELD*
Agriculture, B.Sc., Flor. Forum, Gamma Sigma Delta, Pi Alpha Xi, Towers

WEBER, JOSEPH R. *CANAL FULTON*
Engineering, B.Sc., Phi Kappa, Alpha Pi Mu, Phi Eta Sigma

WEBSTER, DONALD CHARLES *ARCHBOLD*
Commerce, B.Sc., Sigma Phi Epsilon

WEBSTER, MARY SUZANNE *COLUMBUS*
Education, B.Sc., Delta Zeta (Vice President), Links, Panhel., Union Act., WSGA

WEBSTER, NANCY ELAINE *COLUMBUS*
Education, B.Sc., Assn. for Child. Ed., Block "O" (Treasurer), Stud. Christ. Found. (Secretary), Univ. Chorus

WEHR, WILLIAM W. *STEUBENVILLE*
Law, J.D., Sigma Alpha Epsilon, Ohio State Law Journal (Editor), Junior Class President, Student Affairs Committee (Chairman)

WEIBER, ROBERT *COLUMBUS*
Arts, B.Sc.

Watkins
Weadick
Weber
Webster, M.
Wehr

Watson
Weals
Webster, D.
Webster, N.
Weiber

SENIORS
WE-WI

Weigl
Weill
Weiskittel
Weizenbecker
Welch, R.
Weiland
Weiner
Weithman
Welch, P.
Welling

WEIHL, CAROLYN ANN *FAIRVIEW PARK*
Arts, B.A., Pi Beta Phi

WEILAND, SUE MARIE *COLUMBUS*
Arts, B.A., Academy, Campus Commun. (Editor), Chess Club, Chimes, Le Cercle Franc., May Week 57, Mirrors, Orient. Week, Pleiades (Secretary), Psychology Club, Stud. Life Conf., Union Act. (Chairman-Special Exhibit), WSGA (Town Assistant)

WEILL, STEFAN LAUDECK *FREEPORT, N. Y.*
Commerce, B.Sc., Phi Epsilon Pi, Block "O," Ohio Staters, Press Club, Sundial (Bus. Mgr.) Union Act.

WEINER, JANICE ELAINE *UNIVERSITY HTS.*
Education, B.Sc., Alpha Lambda Delta, Dorm Act., Hillel Found.

WEISKITTEL, CARL ROBERT *COLDWATER*
Engineering, B. Met. E., Am. Inst. Min. and Pet. Engrs., Newman Club

WEITHMAN, CHARLES MARTIN *BUCYRUS*
Agriculture, B.Sc., Wrestling, Flor. Forum, Sailing Club, Varsity "O"

WEIZENECKER, SHIRLEY ANN *CINCINNATI*
Arts-Education, B.A., B.Sc., Alpha Gamma Delta, OSPA, Sailing Club, YWCA

WELCH, POLLY LUCILE *DAYTON*
Agriculture, B.Sc., Kappa Alpha Theta, Homecoming, Phi Epsilon Omicron

WELCH, ROGER LEE *CONVOY*
Agriculture, B.Sc., Ag. Econ. Club (President), All-Ag. Coun. (President), Inter-College Coun., Univ. Grange

WELLING, FAITH PACKARD *ROCKY RIVER*
Arts, B.A., Chi Omega, FCC, Mirrors, Scarlet 'n Gray, Strollers

WELLS, LIONEL O. *SHILOH*
Agriculture, B.Sc., Alpha Zeta, Ag. Econ. Club (President), All-Ag. Counc. (Vice President), Ohio Staters, Phi Eta Sigma, Towers (President)

WELLS, SHIRLEY ANN *COLUMBIANA*
Arts-Dental Hygiene, B.A., Alpha Chi Omega, Alpha Kappa Gamma, Boot and Saddle, Jr. Am. Dent. Hyg. Assoc., Univ. Chorus, Wesley Found., Wom. Glee Club

WELTER, MILES B. *BIRMINGHAM, MICH.*
Engineering, B.I.E., M.Sc., AIEE, Alpha Epsilon Rho, Alpha Pi Mu (Treasurer), Anchor and Chain, Camera Club, Campus Comm., Drama Board, Engr. Speaking Team, Forensic Soc., Homecoming, Lantern, Makio, NROTC Drill Platoon, Ohio State Engr., Ohio Staters (Secretary), Press Club, Scabbard and Blade, Scarlet Mask (President), Seawolfe, Sphinx, Tau Beta Pi, Texnikoi (Vice President), Union Act., Univ. Theater, WOIO, WOSU

WERTH, DIANA JANE *SOUTH EUCLID*
Education, B.Sc., Zeta Tau Alpha, Panhel., Sailing Club

WESNER, ARTHUR G. *PARMA HEIGHTS*
Law, LL.B., Baseball (2), Soccer (2), Inter-Vars. Christ. Fel., Stud. Bar Assn.

WEST, MARJORIE ANN *ELYRIA*
Agriculture, B.Sc., Pi Beta Phi

WESTLAKE, VIRGINIA *COLUMBUS*
Commerce, B.Sc., Strollers, Univ. Chorus, WSGA

WHARTON, JOANNE *COSHOCTON*
Law, LL.D., Kappa Beta Pi (President), Moot Court, Stud. Bar Assn.

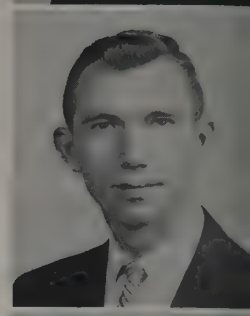

White, C.
Williams, H.
Winnestaffer

Wells, L.
Welter
Wesner
Westlake

Wells, S.
Werth
West
Wharton

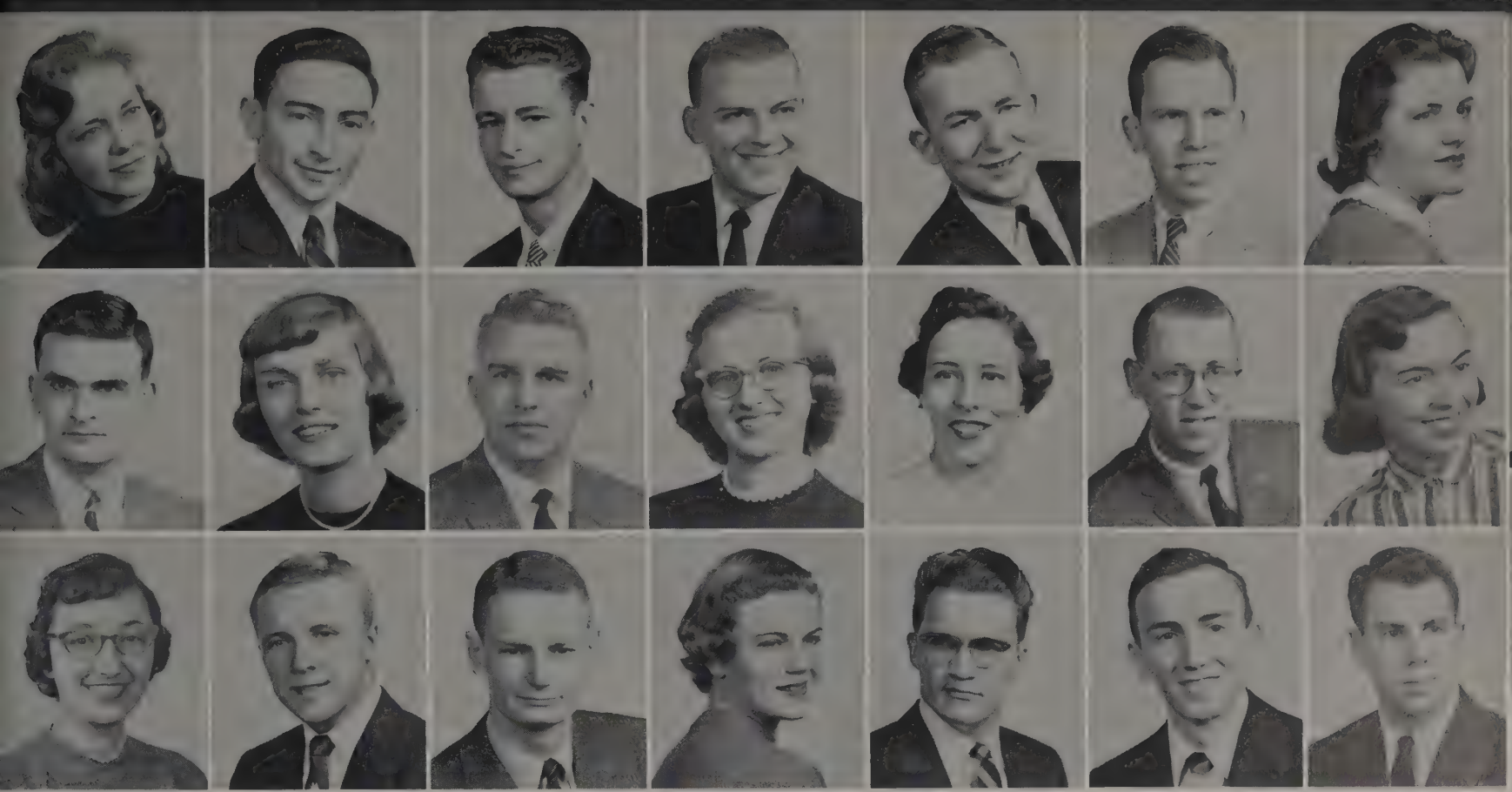

White, I. White, J. White, T. Whittaker Wieland Wilcox Willer
Williams, J. H. Williams, J. E. Williamson, C. Williamson, R. Wilson, J. L. Wilson, R. Windsor
Wineburgh Winzeler Wiper Wirt Wiseman Wisvari Wittenberg

WHITE, CYNTHIA MAY *KENTON*
Education, B.Sc., Alpha Chi Omega, Block "O," Univ. Chorus, WOIO, Wom. Glee Club, YWCA

WHITE, IRENE *FRANKLIN*
Education, B.Sc.

WEIZENECKER, SHIRLEY ANN *CINCINNATI*
Arts-Education, B.A., Alpha Gamma Delta, OSPA, Sailing Club, YWCA

WHITE, JOSEPH LEE *COLUMBUS*
Law, LL.B., Sigma Alpha Mu, Com. Col. Coun., Counterpoint, Stud. Bar Assn., Stud. Senate, Young Dem. Club

WHITE, THOMAS G. *LIMA*
Arts, B.Sc., Civitas, Inter-Vars. Christ. Fel., Jazz Forum, Psychology Club, Sigma Theta Epsilon, Sundial, Wesley Found., YMCA

WHITTAKER, WIRT CAMPBELL *CINCINNATI*
Engineering, Delta Upsilon, FCC

WIELAND, ROBERT RICHARD *COLUMBUS*
Arts, B.A., Sigma Pi (Secretary), Block "O," Eta Sigma Phi (Treasurer), FCC, FMA, May Week, Phi Eta Sigma, Stud. Bar Assn., Stud. Senate

WILCOX, RONALD LEE *COLUMBUS*
Arts, B.A., Stud. Bar Assn.

WILLER, BARBARA ANN *FREMONT*
Dental Hygiene, Education, B.S., C.D.H., Alpha Kappa Gamma, Block "O," Univ. Four-H Club, Wesley Found.

WILLIAMS, HARRY JENNINGS *STEUBENVILLE*
Education, B.Sc., Concert Band, Kappa Kappa Psi, March. Band, Phi Mu Alpha

WILLIAMS, JAMES, H. *BERLIN CENTER*
Law, LL.B., Phi Delta Phi, Stud. Bar Assn., Moot Court

WILLIAMS, JANE ELLEN *GREENVILLE*
Education, B.Sc., Kappa Alpha Theta, Scarlet 'n Gray

WILLIAMSON, CHARLES JOSEPH *MONROE, MICH.*
Law, LL.B., Phi Delta Phi, Moot Court, Stud. Bar Assn.

WILLIAMSON, RUTH ELIZABETH *MARIETTA*
Education, B.Sc., Block "O," Carols, Dorm Act., Univ. Chorus

WILSON, JOAN LEAH *COLUMBUS*
Agriculture, B.Sc., Home Ec. Club, Univ. Dames

WILSON, ROBERT JOHN *CINCINNATI*
Engineering, B.Sc., Sigma Pi, Block "O" (Vice President)

WINDSOR, NANCY ELIZABETH *ELYRIA*
Arts, B.Sc., Act. Band, "Block "O," Mexicohio Soc., Scarlet 'n Gray, Tau Beta Sigma

WINNESTAFFER, JOHN ALLAN *COLUMBUS*
Commerce, B.A.

WINEBURGH, RACHAEL MILDRED *DAYTON*
Education, B.Sc.

WINZELER, JOHN R. *ARCHBOLD*
Education, B.Sc., Men's Phys. Ed. Assn. (President)

WIPER, DANIEL STEVENS *COLUMBUS*
Engineering, B.I.E., Phi Kappa Psi (Vice President), Alpha Pi Mu, Am. Inst. Ind. Engrs. (President), Dates and Data (Assoc. Editor), Engr. Speaking Team, Orient. Week, Phi Eta Sigma, Pledge Trainers, SAM, Stud. Assist., Stud. Life Conf.

WIRT, MARGARET JOAN *TOLEDO*
Commerce, B.Sc., Alpha Gamma Delta, Boot and Saddle, Sailing Club, Swan Club, Wom. Intramur.

WISEMAN, DONOVAN WALTER *AKRON*
Commerce, B.Sc., Alpha Kappa Psi, Beta Alpha Psi, Pre-Law Club

WISVARI, JAMES JOHN *SHADYSIDE*
Education, B.Sc., Delta Sigma Phi (Secretary), Act. Band, MENC, Men's Intramur., Univ. Concert Band, Block "O," OSPA

WITTENBERG, DAVID MICHAEL *CHICAGO, ILL.*
Commerce, B.Sc., Sigma Alpha Mu (President), Beta Gamma Sigma, Com. Col. Coun., CFP (Chairman), Greek Week, Hillel Found., May Week, Phi Eta Sigma

Witter	Wittich	Wode	Wohl	Wolford	Wollam	Woodgeard
Woods	Woodyeard	Work	Wotowiec	Wright	Yaussey, C.	Yaussey, R.
Young, D. B.	Young, D. L.	Young, I.	Young, M.	Yurek	Yurick	Zachs

WITTER, JAMES LAWRENCE *COLUMBUS*
Commerce, B.Sc.

WITTICH, THOMAS ALKIRE *MOUNT STERLING*
Veterinary Medicine, D.V.M., Delta Tau Delta, Jr. Am. Vet. Med. Assn.

WODE, JEWELL MARIE *COLUMBUS*
Education, B.Sc.

WOHL, LENORE ANN *CLEVELAND HEIGHTS*
Education, B.Sc., Hillel Found., Sigma Alpha Eta, Zeta Phi Eta (Vice President)

WOLFORD, BEVERLEY KAY *LANCASTER*
Education, B.Sc., Alpha Lambda Delta, Delta Omicron (President), Ed. Stud. Coun., Mortar Board, Tau Sigma (President), Univ. Concert Band

WOLLAM, EARL FRANKLIN *EAST LIVERPOOL*
Engineering, B.Aero.E., Inst. Aero. Sci., Prof. Interfrat. Coun., Theta Tau (Vice President)

WOODGEARD, ROBERT LOUIS *COLUMBUS*
Veterinary Medicine, D.V.M., Omega Tau Sigma

WOODIN, JOAN LOIS *HILLIARDS*
Education, B.Sc., Assn. for Child. Ed. (President), Univ. Chorus, Univ. Farm Bureau, Univ. Four-H Club

WOODS, HARVEY J. *AKRON*
Commerce, B.Sc., Amicists (Vice President), Baker Hall Coun. (Secretary), PIC, Sigma Alpha Sigma (President)

WOODYEARD, ROBERT *COLUMBUS*

WOOK, DON ROSS *COLUMBUS*
Law, LL.B., Moot Court (Assoc. Chief Justice), Phi Alpha Delta (President), Student Bar Assn. (President)

WOTOWIEC, PETER JOSEPH *CLEVELAND*
Agriculture, B.Sc., Alpha Gamma Rho, Camera Club, Hort. Prod Soc., Hort. Soc., Wildlife Res. Forum

WRIGHT, KENNETH F., JR. *COLUMBUS*
Commerce, B.Sc., Vet. Club

YAUSSY, CHARLES EDWARD *BUCYRUS*
Commerce, B.Sc., Beta Alpha Psi, Beta Gamma Sigma, Univ. Chorus

YAUSSY, RONALD GLEN *BUCYRUS*
Education, B.Sc., Men's Glee Club

YEATON, CARL G. *WINTHROP, ME.*
Commerce, B.Sc.

YOUNG, DAVID BRANDON *BALTIMORE*
Agriculture, B.Sc., Alpha Gamma Rho, All-Ag. Coun., TAES (President), Univ. Grange

YOUNG, DIANA LYNNE *CINCINNATI*
Education, B.Sc., Alpha Lambda Delta, Block "O," Dorm Act., Pi Lambda Theta, Pi Omega Pi (President), Women's Golf Club

YOUNG, IVOR H. *COLUMBUS*
Law, LL.B., Phi Gamma Delta, Fencing, Boot and Saddle, Phi Delta Phi, Univ. Chorus

YOUNG, MARY JO *PLAIN CITY*
Education, B.Sc., Delta Gamma, Ed. Stud. Coun.

YUREK, ELAINE ANN *CLEVELAND*
Arts, B.A., Block "O," Nat. Col. Players, Newman Club, Univ. Theater, Univ. Players, Univ. Chorus, WOIO

YURICK, DIGNA *CLEVELAND*
Education, B.Sc., Baker Hall Coun., Block "O," Coun. Dorm Pres. (Secretary), Dorm Act., Makio, Newman Club, Sr. Class Cab., Standards Com., Strollers, Stud. Com., Stud. Occ., Ther. Assn., Sundial, Union Act., Univ. Chorus, Univ. Theatre, Univ. Players, Wom. Intramur., Wom. Res. Halls Counc., WRA, WSGA

ZACKS, ARNOLD O. *COLUMBUS*
Law, LL.B., Phi Alpha Delta

ZAFERAKES, NICK A. *LORAIN*
Commerce, B.Sc., Sigma Epsilon Phi, Makio, Union Activities

SENIORS WI-ZW

Woodin
Yeaton
Zaferakes

ZANES, ROBERT GEORGE *COLUMBUS*
Commerce, B.Sc., Union Act.

ZAUDERER, PHILIP QUINCY *COLUMBUS*
Arts, Tau Epsilon Phi, Forensic Soc., German Club, Hillel Found., MARS, Pershing Rifles, Philosophy Club, Pre-Law Club, Young Dem. Club.

ZAX, JUDITH ELAINE *KENMORE, N. Y.*
Arts, B.A., Univ. House Assem., WOSU

ZEIGLER, NANCY BETH *SCRANTON, PA.*
Commerce, B.Sc., Delta Phi Epsilon, Embassy Club, Hillel Found., Sigma Alpha Sigma, Young Dem. Club

ZEISLER, GEORGE EDMUND *PORTSMOUTH*
Arts-Education, B.A., B.Sc., Block "O," FCC

ZICHT, AUSTIN LEROY *LARCHMONT, N. Y.*
Commerce, B.Sc.

ZINNER, HARRIS STANLEY *SHAKER HEIGHTS*
Arts, B.A., Sigma Alpha Mu, Hillel Found., Men's Intramur., Strollers, Univ. Theater, WOSU

ZITKO, ROBERT DEAN *GLENDALE, W. VA.*
Arts, B.A., Sigma Nu (Secretary)

ZOOG, GERALDINE KAY *COLUMBUS*
Education, B.Sc., Block "O," Univ. Chorus, Wom. Intramur., Wom. Phys. Ed. Club

ZOOK, RONALD L. *ANNA*
Engineering, B.C.E., Am. Soc. Civil Engrs.

ZORLAS, JAMES PETER *ROCKAWAY, N. J.*
Arts, B.A., Alpha Tau Omega

ZUBER, THOMAS JOSEPH *COLUMBUS*
Law, LL.B., Phi Delta Phi, Moot Court, Student Bar Assn., Newman Club

ZUCK, DAVID R. *WINONA LAKE, IND.*
Veterinary Medicine, B.V.M., Am. Vet. Med. Assoc., Inter-var. Christ. Fel.

ZWELLING, VICTOR DAVID *DAYTON*
Arts, B.A.

Zanes
Zax
Zeisler
Zinner

Zauderer
Zeigler
Zicht
Zitko

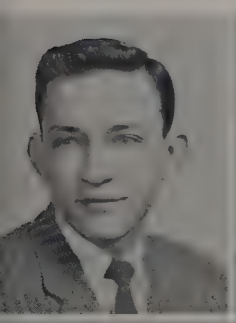

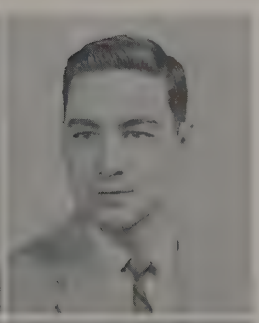

Zoog
Zorlas
Zuck

Zook
Zuber
Zwelling

NURSES
AL-PU

Alcorn
Bean
Brobeck
Chistel
Cooley
Balton
Bowers
Brown
Collins
Corise

ALCORN, JEANNE CARPER *PORTSMOUTH*
Nursing, B.Sc., Alpha Lambda Delta, SFGA, Sigma Theta Tau, SNAC, Torch Club

BARTON, CAROLYN *MT. VERNON*
Nursing, B.Sc., Dorm Act., SFGA (President), SNAC

BEAM, MARY ELLEN *MOUNDSVILLE, W. VA.*
Nursing, B.Sc., Kappa Alpha Theta, Chimes, Mortar Board, Panhellenic Com., Scarlet 'n Gray (Vice President), Torch Club

BOWERS, ANNE *SPENCERVILLE*
Nursing, B.Sc., Kappa Alpha Theta, Dorm Act., SFGA, SNAC, Torch Club (President)

BROBECK, MARTHA ANN *RICHWOOD*
Nursing, B.Sc.

BROWN, LINDA LOU *WASHINGTON C. H.*
Nursing, B.Sc., Alpha Chi Omega, SFGA, SNAC

CHRISTEL, LOIS PEAKE *SPRINGFIELD*
Nursing, B.Sc., Nursing Class 1958 (Treasurer), SFGA, Torch Club, YWCA

COLLINS, CONSTANCE LOUISE *PORTSMOUTH*
Nursing, B.Sc., Block "O," Torch Club

COOLEY, SALLY ANN *FT. LAUDERDALE, FLA.*
Nursing, B.Sc., Delta Delta Delta, Caducean, Scarlet 'n Gray, Stud. Fac. Govt., Torch Club

CORISE, ROSETTA RAE *SHADYSIDE*
Nursing, B.Sc., Wom. Glee Club, Pleiades

DANIEL, CAROL JANE *IRONTON*
Nursing, B.Sc., Torch Club, SFGA, SNAC

DIDELIUS, CAROL JEAN *SANDUSKY*
Nursing, B.Sc., Kappa Delta, Canter. Stud. Fel., YWCA

DUNHAM, ELEANOR M. *FREDERICKSBURG*
Nursing, B.Sc., Luth. Stud. Assoc. (Secretary)

FERGUS, KAY *SAINT PARIS*
Nursing, B.Sc., Alpha Delta Pi, SFGA, Sigma Theta Tau, Torch Club

FLANNERY, MARTHA MAE *GALION*
Nursing, B.Sc., SFGA, Torch Club

FOX, ELIZABETH FRANCES *MASSAPIQUA, N. Y.*
Nursing, B.Sc., Alpha Tau Delta

FREY, DORIS JESSICA *SANDUSKY*
Nursing, B.Sc., Alpha Tau Delta

GREENAWALT, BEVERLY *SPRINGFIELD*
Nursing, B.Sc., Delta Delta Delta, SFGA, SNAC, Torch Club, Union Act., WSGA

Daniel
Dunham
Flannery
Frey
Didelius
Fergus
Fox
Greenawalt

Grim
Lange
Miller, M.

GRIM, MARCIA LYNN *COLUMBUS*
Nursing, B.Sc., Dorm Act., Pleiades, Resident Advisor, SFGA, SNAC. Torch Club

HARP, SHIRLEY JOANNE *COLUMBUS*
Nursing, B.Sc., Nursing Class 1958 (President), Sigma Theta Tau, SFGA (Vice President), Torch Club

HOUSER, NANCY LEE *SANDUSKY*
Nursing, B.Sc., Alpha Tau Delta, Sailing Club

HULL, PEGGY KATHRYN *BELLEFONTAINE*
Nursing, B.Sc., Alpha Tau Delta

JONES, MARY K. *COLUMBUS*
Nursing, B.Sc., Alpha Kappa Alpha

JONES, SANDRA MARGARET *MOUNDSVILLE, W. VA.*
Nursing, B.Sc., Scarlet 'n Gray, Torch Club, WSGA

KOWATCH, CAROL ANN *BAY VILLAGE*
Nursing, B.Sc., Delta Gamma, Alpha Lambda Delta, Mirrors, Scarlet 'n Gray, Sigma Theta Tau, Torch Club

LANDSITTLE, BARBARA LYNN *DELAWARE*
Nursing, B.Sc., Delta Delta Delta, Dorm Act., Sigma Theta Tau, Torch Club

LANGE, JUDITH H. *LAKEWOOD*
Nursing, B.Sc.

LEHMAN, NANCY ANN *LEIPSIC*
Nursing, B.Sc., Luth. Stud. Assoc.

LEWIS, MARY JOYCE *JEROMESVILLE*
Nursing, B.Sc., Strollers, Torch Club, Wesley Found., YWCA

McADAMS, JANIS *COLUMBUS*
Nursing, B.Sc., Delta Gamma, Mirrors, Ohio State Week (Editor), Torch Club, "With the Greeks" (Editor)

McCLURE, HELEN *PROSPECT*
Nursing, B.Sc., Pleiades, SFGA, SNAC, Torch Club, YWCA

METZ, NANCY HENTHORNE *ZANESVILLE*
Nursing, B.Sc.

MICHEL, CYNTHIA BROOKHART *WAPAKONETA*
Nursing, B.Sc., Alpha Xi Delta, Torch Club, Sigma Theta Tau, Univ. Chorus

MILLER, JUDITH MAC *LIMA*
Nursing, B.Sc., Delta Gamma

MILLER, MARIANNE *CLEVELAND*
Nursing, B.Sc., Alpha Xi Delta, Swan Club

MONTGOMERY, JANE LANE *SPRINGFIELD*
Nursing, B.Sc., Block "O," Scarlet 'n Gray, Torch Club, University Dames, YWCA

MOROFKA, VIOLA J. *PARMA*
Nursing, B.Sc.

NEVILLE, JUDITH M. *PAINSVILLE*
Nursing, B.Sc., CFGA, Torch Club

NEWELL, SALLY *PENINSULA*
Nursing, B.Sc., SFGA, SNAC, Torch Club

OTTO, BEVERLEE JEAN *KENTON*
Nursing, B.Sc., Alpha Delta Pi, Torch Club

PARKER, BARBARA ANN *LOCKLAND*
Nursing, B.Sc.

PUGH, CLAIRE DELL *CLEVELAND HTS.*
Nursing, B.Sc.

Harp
Lehman
Montgomery

Houser
McAdams
Morofka

Hull
Lewis
Neville

Jones, M.
McClure
Newell

Jones, S.
Metz
Otto

Kowatch
Michel
Parker

Landsittle
Miller, J.
Pugh

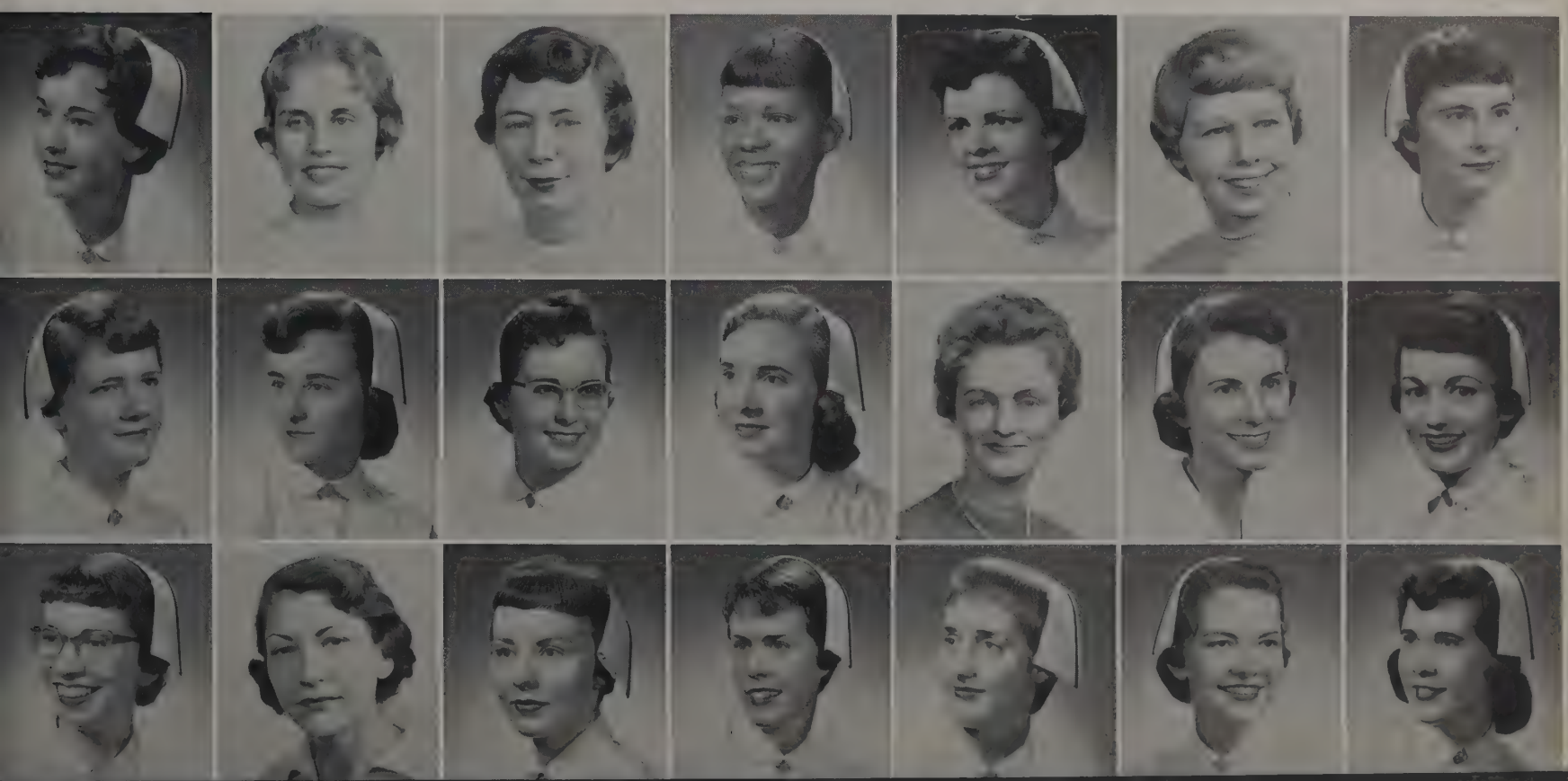

QUAY, JEAN STEBBINS *GALION*
Nursing, B.Sc., Alpha Tau Delta, Univ. Chorus

RICHARDSON, JUDY KNOTT *BIRMINGHAM*
Nursing, B.Sc., Dorm Act., SFGA, SNAC, Univ. Chorus

ROSE, CAROL VIRGINIA *DUBLIN*
Nursing, B.Sc., Kappa Kappa Gamma, Torch Club

SANDERS, JOYCE MARLENE *DAYTON*
Nursing, B.Sc., Alpha Tau Delta, YWCA

SARGEANT, RACHEL *TOLEDO*
Nursing, B.Sc., Block "O," Kappa Phi, SFGA, SNAC

SHAULIS, M. KAY *COLUMBUS*
Nursing, B.Sc.

SKOP, NANCY DOROTHY *LAKEWOOD*
Nursing, B.Sc., Gamma Club, Block "O," Dorm. Act., Newman Club, Torch Club (Treasurer)

STURGES, ROBERTA MARGARET *BEDFORD*
Nursing, B.Sc., Block "O," Bapt. Disc. Stud. Fellowship

SWANSON, SUZANNE *CINCINNATI*
Nursing, B.Sc., Alpha Chi Omega, Block "O," Makio, Nite Out Com., SFGA, SNAC, Tennis Club

SYKES, JO ANN *ASHVILLE*
Nursing, B.Sc.

THIMMES, PATRICIA ANN *LANCASTER*
Nursing, B.Sc., Stud. Fac. Gov't of Nurs.

THOMAS, CAROLE ANN *MASSILLON*
Nursing, B.Sc.

THOMAS, MARILYN JANE *LIMA*
Nursing, B.Sc., Strollers, Torch Club

TROUT, LOIS ANN *LANCASTER*
Nursing, B.Sc., SFGA, SNAC, Torch Club

WARD, ANN MYERS *WILMINGTON*
Nursing, B.Sc., Alpha Gamma Delta, Stud. Fac. Gov't of Nurs. (Vice President), Torch Club

WHEELER, WEIDA *VIENNA, W. VA.*
Nursing, B.Sc., SFGA, WSGA

WOODS, WINIFRED *LUCAS*
Nursing, B.Sc., SFGA, SWGA, Torch Club

WRIGHT, NANCY A. *ATHENS*
Nursing, B.Sc., Chi Omega, Kappa Phi, Torch Club, Wesley Found.

ZINSMEISTER, EMILY LENHART *LANCASTER*
Nursing, B.Sc., Delta Zeta, Stud. Fac. Gov. Assn., Torch Club

Shaulis
Thomas, M.

Quay
Skop
Trout

Richardson
Sturges
Ward

Rose
Swanson
Wheeler

Sanders
Sykes
Woods

Sargeant
Thimmes
Wright

Thomas, C.
Zinsmeister

Ken Zeisler, *Vice President*

Byron Kennard, *President*

JUNIOR CLASS OFFICERS

Dorothy Brenneman, *Secretary*

Richard Anderson, *Treasurer*

CAROL SUE SERVES DR. FAWCETT AT PRESIDENT'S LUNCHEON.

CELEBRATE 40th YEAR

"And the bell shall be the symbol" . . . These were the words spoken by Harriet Day and Jelen Dustman as Chimes was founded on our campus in 1918. Both the name and the pin have been adopted by the national organization. Each new member is serenaded by Chimes on the night preceding initiation. The secret ceremony is held the next day in the Orton Hall Tower. Projects this year included serving at the President's Luncheons before home football games, giving Recognition Tea for freshman women outstanding in activities, selling ribbon candy for money-making project, and having speakers at meetings and parties with Bucket and Dipper.

Cathy Hamilton
Carol Sue Herd
Nancy Kupper

Lee Lestock
Donna Kotoles
Kay Madison

Sara Manning
Diane Mason
Jane McConnell

Joan Moore
Nancy Rehberg
Nana Richards

Barbara Saenger
Diane Stupka
Mary Sue Tilton

Lisa Von Haam
Jean Walters

Judy Williston

Sue Ansley
Helen Antonoff
Sue Bachtel
Nancy Baker
Patricia Beardslee
Sue Bradley

NOT PICTURED:
Marian Jackopin
Jean Leary
Lois Murphy
Sue Weiland

Dorothy Brenneman
Betsy Briggs
Janet Coate
Soula Dontchos
Judi Fisher
Shirley Fishman
Alice Gordon

John Bessey | Skip Calotta | Dave Ford | Fred Giessler | Joel Greeniesen

Byron Kennard | Caroll Lurding | Dick Turner | Jim Sipp | Neil Milner

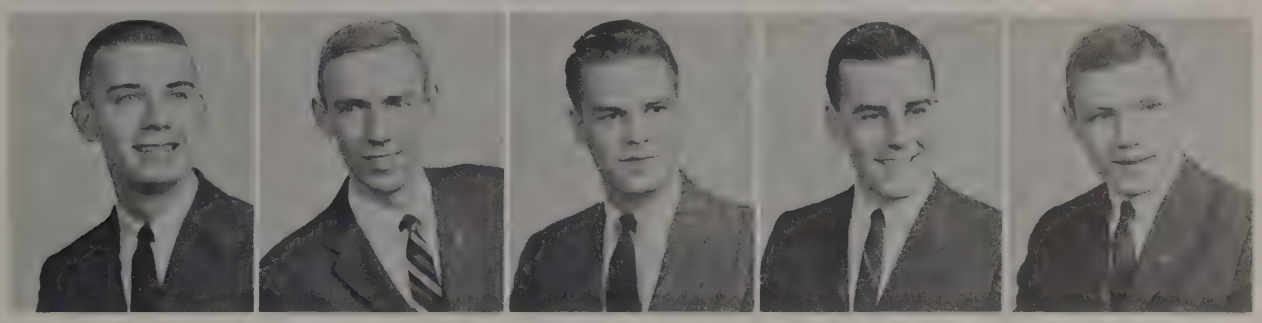

NOT PICTURED:
Mike Brown
Galen Cisco
Dave Guthrie
Ernest Johanson
Gary Leppert
Marv Mitchell
Murray Reichenstein
John Talbott

BUCKET AND DIPPER

Men of Bucket and Dipper, honorary for outstanding junior men, celebrated their fiftieth anniversary this year. A large banquet and celebration was held in the Spring commemorating the occasion. Each year at the Ohio State-Illinois football game, Bucket and Dipper exchange the traditional Illibuck with Sachem, junior men's honorary at Illinois. On Wednesday of May Week, it is easy to spot new members of Bucket and Dipper as they march around campus, carrying buckets of water and singing their song, "Jack the Ripper." After a colorful, watery initiation at Mirror Lake, new members are honored at a formal initiation banquet.

JOHN TALBOTT EXCHANGES THE TRADITIONAL ILLIBUCK WITH SACHEM PRESIDENT.

TOP ROW: Fisher, Hood, Lestock, Baughman, Zimmerman, Whitmore, Lucal, Calotta, Heckathorn, Ansley, Fishman. FIRST ROW: Fley, Anderson, Kennard, Brenneman, Zeisler, Politis.

JUNIOR CLASS COUNCIL SPONSORS MAY DANCE

SEVERAL COUNCIL MEMBERS PLAN ANOTHER SUCCESSFUL MAY WEEK DANCE.

Commemorating the close of another successful year, Junior Class Council celebrated with a banquet. The council had many activities during the year serving the University as well as planning and coordinating the program for the junior class to promote class spirit. One of the projects the Council sponsors is the dance during May Week which climaxes the week in fine style. Money the class earns is saved toward the class memorial fund. Junior Class Council is composed of the class officers, class senators, junior representatives from each college and three members-at-large.

JUNIORS AL-BR

ALSPACH, PHILLIP PAUL — *COLUMBUS*
Commerce, Phi Kappa Tau, Jazz Forum, Soc. Advanc. Man., Union Act.

ANDERSON, RICHARD HODGSON — *LIMA*
Arts, Sigma Pi, Coun, Frat. Chaplains, FCC (President), Junior Class (Treasurer), Men's Glee Club, RIL Week, Soph. Class (Treasurer), Sundial (Circulation Mgr.), YMCA

ANSLEY, SUE ANN — *COLUMBUS*
Education, Alpha Phi, Chimes, Ed. Stud. Coun., Greek Week, Junior Class Cab., May Week, Mirrors, Orient. Week, Panhel., Social Board (Treasurer), Stud. Senate, Union Act., WSGA

APPEL, MICHAEL ROBERT — *ROCKVILLE CENTRE, N. Y.*
Arts, Phi Epsilon Pi, Wrestling (1), FAO, Hillel Found., Mexicohio Soc., OSPA, Pledge Trainers

BABBERT, LILA FLORINE — *COLUMBUS*
Commerce, Alpha Gamma Delta, Golddiggers, May Week, Pledge Panhel. (Secretary), YWCA (Secretary), WSGA

BACHTEL, BETTY JOAN — *NORTH CANTON*
Agriculture, Alpha Chi Omega, Boot and Saddle, Counterpoint, Embassy Club, Home Ec. Club, Sundial

BACHTEL, SUSANNE — *MASSILLON*
Arts Education, Delta Gamma, Chimes, Dorm Act. (Vice President), Keys, May Week, Mirrors, Orient. Week, RIL Week, WSGA (Treasurer)

BAKER, NANCY LEE — *NORTH HAMPTON*
Education, Chimes, Coun. Dorm Pres. (Treasurer), Scarlet 'n Gray (Secretary), Orient. Week, Wom. Res. Hall Coun., WSGA Board

BALDWIN, WILLIAM ALVON — *YOUNGSTOWN*
Commerce, Sigma Nu, Ohio State Judo Club, OSPA, Soc. Advanc. Man., Wesley Found.

BATES, BARBARA ANN — *MESOPOTAMIA*
Education, Alpha Delta Pi, Concert Band (Secretary), Orton Hall Chimer, Symphonic Choir, Tau Beta Sigma (Vice President)

BATES, PATRICIA ANN — *ASHTABULA*
Education, Pi Beta Phi, Block "O"

BEARD, LAURA ANN — *WASHINGTON COURT HOUSE*
Education, Delta Gamma, Delta Phi Delta, Ed. Stud. Coun.

BEARDSLEE, PATRICIA KAY — *DELAWARE*
Agriculture, Alpha Lambda Delta, Chimes, Coun. Dorm Pres., Home Ec Club, Mirrors, Phi Upsilon Omicron, Scarlet 'n Gray, Stud. Assist., WSGA

BERG, SPENCER KEITH — *PLAIN CITY*
Agriculture, Alpha Gamma Rho, Ag. Econ. Club (Vice President), Gamma Delta, OSPA

BERMAN, MAXINE LINDSAY — *SPRINGFIELD, VA.*
Arts, Zeta Tau Alpha, FCC, Panhel. Com., Wesley Found., WUSUA

BESSEY, JOHN PRINCE — *COLUMBUS*
Commerce, Sigma Chi, Bucket and Dipper, Coun. Frat. (President), FAO, Frat. Life Booklet, FFC (Advisor), Greek Week, May Week, Ohio Staters, Romophos (Vice President), Stud. Senate

BLOCK, BONNIE GAY — *TOLEDO*
Education, Kappa Alpha Theta, Swan Club

BLOCK, DOROTHY ELAINE — *VAN WERT*
Agriculture, Kappa Delta, Panhel., Univ. 4-H

BOEHER, DELBERT LOWELL — *PIQUA*
Arts, Alpha Epsilon Delta, Westminster Found.

BOOTH, BEVERLY SUE — *COLUMBUS*
Education, Alpha Xi Delta, Panhel., WSGA, YWCA

BOTKIN, LEE WILLIAM — *COLUMBUS*
Education, Phi Kappa Tau (Treasurer), Makio

BOWEN, JEAN CARYL — *SIDNEY*
Education, Alpha Phi, Greek Week, May Week, "With the Greeks"

BOWSHER, KAY ROSALIE — *LIMA*
Arts, Bapt. Disc. Stud. Fel (Secretary), Block "O"

BRADFORD, JOAN A. — *DAYTON*
Agriculture, Kappa Alpha Theta, Dorm Act., Home Ec. Club, Univ. Chorus

BRADLEY, SUSANNE B. — *AURORA*
Education, Alpha Phi, Bradley Hall (President), Carols Chimes, Coun. Dorm (President), Makio (Assistant Business Manager), May Week, Orient. Week, Press Club, Stud. Life Conf., Stud. Senate, Wom. Res. Hall Coun., WSGA

BRAND, LINDA JANE — *BEXLEY*
Education, Delta Gamma, Delta Phi Delta (Secretary), Gamma Alpha Chi, Scarlet 'n Gray, Wom. Glee Club

BRENEMAN, DOROTHY LOU — *COLUMBUS*
Education, Chi Omega, Block "O," Chimes, Dates and Data, Delta Phi Delta, Golddiggers, Junior Class Cab. (Secretary), Mirrors, Orient. Week, OSPA, Scarlet 'n Gray (Vice President), Union Act., WSGA, YWCA

Alspach	Anderson	Ansley	Appel	Babbert	Bachtel, B.	Bachtel, S.	Baker	Baldwin
Bates, B.	Bates, P.	Beard	Beardslee	Berg	Berman	Bessey	Block, B.	Block, D.
Boeher	Booth	Botkin	Bowen	Bowsher	Bradford	Bradly	Brand	Breneman

JUNIORS BR-FI

Breneman
Brown
Burdge
Bush
Byers
Carlin
Briggs
Buckey
Buroker
Bushee
Calotta
Carlton

BRENEMAN, NANCY LEE *COLUMBUS*
Arts, Chi Omega, Scarlet 'n Gray, Union Act., Univ. Symphony Orch., Women's Intramurals, WSGA, YWCA

BRIGGS, NANCY ELIZABETH *COLUMBUS*
Agriculture, Kappa Alpha Theta, Chimes, Golddiggers, Stud. Senate, WSGA

BROWN, JOSEPH DAVID *GROVE CITY*
Agriculture, Alpha Zeta, Ag. Econ. Club

BUCKEY, CAROL KAY *NEWARK*
Education, Alpha Phi, Greek Week, WSGA

BURDGE, RABEL JAMES *COLUMBUS*
Agriculture, Alpha Gamma Rho, Block "O," Freshman Camp Coun., Greek Week, May Week, Ohio Staters, RIL Week (Co-Chairman), Stud. Senate, Wesley Found., YMCA

BUROKER, JOHN PAUL *WEST LIBERTY*
Veterinary Medicine, Alpha Zeta, Jr. Am. Vet. Med. Assn., Orient Week, Saddle and Sirloin, YMCA

BUSH, GEARY CARVER *NAPOLEON*
Arts

BUSHEE, JAMES W. *LANCASTER*
Engineering, Phi Kappa Tau

BYERS, SHIRLEY A. *NELSONVILLE*
Education, Alpha Gamma Delta, Block "O," Univ. Chorus

CALOTTA, B. MICHAEL *BROOKLYN, N. Y.*
Commerce, Sigma Pi, Block "O," Bucket and Dipper, Comm. Col. Coun., CSA, FCC, Golddiggers, Greek Week, Homecoming, Junior Class Cab., May Week, Stud. Comm., Stud. Court (Secretary), Stud. Senate, Union Act.

CARLIN, JAMES ROBERT *NORTH BEND*
Agriculture, Circle K Club (Secretary)

CARLTON, DON PHILIP *ROCHESTER, N. Y.*
Engineering, Alpha Kappa Lambda (Vice President)

CARROLL, ROBERT STANLEY *TOLEDO*
Commerce, Alpha Kappa Psi, Block "O"

CLARK, MARTHA MARY *COLUMBUS*
Education, Delta Gamma, Block "O," Buck. Pol. Party, Golddiggers, Greek Week, May Week, Panhel., Union Act., WSGA

CLARK, V. THOMAS *MIDDLETOWN*
Commerce, Phi Kappa Tau

COATE, JANET LOIS *CELINA*
Agriculture, Ag. Stud. (Managing Editor), All-Ag. Council, Chimes, Golddiggers, Home Ec. Club (Vice President), May Week, Phi Upsilon Omicron, Univ. Chorus, Univ. 4-H (Secretary), Univ. Grange, Westminster Found.

COLANANNI, GLORIA M. *SALEM*
Arts, Zeta Tau Alpha (Treasurer), Alpha Lambda Delta, OSPA, Strollers, Union Act.

COLES, THOMAS LEE *CHILLICOTHE*
Arts Education, Camera Club, Civitas, Makio, United Stud. Assoc.

COMBS, PATRICIA *EUCLID*
Agriculture, Alpha Delta Pi, Home Ec. Club, Mershon Usher Corps, Phi Upsilon Omicron

CONAWAY, DANNA BELLE *NEW LEXINGTON*
Dental Hygiene-Education, Chi Omega, Alpha Kappa Gamma, Block "O"

CONROY, JAMES DONALD *DAYTON*
Veterinary Medicine, Jr. Am. Vet. Med. Assoc., Omega Tau Sigma

COPP, JAMES EDWIN *LIMA*
Commerce, Sigma Pi., Alpha Kappa Psi, Kappa Kappa Psi, March. Band, Mershon Usher Corps, Univ. Concert Band

CROCCO, RICHARD ANTHONY *CLEVELAND*
Arts, Lambda Chi Alpha, Alpha Epsilon Delta, CFP

CURRY, CAROLYN I. *AMSTERDAM*
Education, Pi Beta Phi

Curry, E.
Dobson
Eikenberry
Curtin
Dontchos
Eis

Carroll
Coate
Combs
Copp
Clark, M.
Colananni
Conaway
Crocco
Clark, V.
Coles
Conroy
Curry, C.

Dahs	Damschroder	Daub	Davis, J.	Davis, L.	Dawson	Decker, J.	Decker, N.	Dickey
Dountz	Dowell	Duffy	Dutro	Dwelle	Eaton	Eckert	Eckstein	Edgington
Eley	Engelhart	Evans	Facer	Farrell	Fiedler	Fiehburn	Fisher	Fishman

CURRY, ELEANOR JUSTINE *COLUMBUS*
Commerce, Alpha Delta Pi, SCRA (Secretary), Wesley Found.

CURTIN, SUZANNE *FREMONT*
Education, Pi Beta Phi, ACE, Dorm Act.

DAHS, VIRGINIA ELIZABETH *SANDUSKY*
Agriculture, Delta Zeta, Ag. Stud., Home Ec. Club, Univ. 4-H

DAMSCHRODER, ALLEN DALE *GIBSONBURG*
Arts, Alpha Zeta, Alpha Epsilon Delta, IFYE Comm., Phi Eta Sigma, YMCA

DAUB, WILLIAM ROGER *COLUMBUS*
Education, Phi Gamma Delta, Buck. Pol. Party (Public Relations Chairman), Campus Elections Campaign (Publicity Chairman), Greek Week, Makio (Business Manager), May Week, Press Club, Sundial, Union Act., "With the Greeks," Vet.'s Club

DAVIS, JOHN HOWARD *GRANDVIEW HEIGHTS*
Engineering, Phi Sigma Kappa, Am. Inst. Chem. Engrs., Block "O," CFP, FCC, Greek Week, Homecoming, May Week, Men's Glee Club, Nite Out Comm., OSPA, Scarlet Mask, Seawolf

DAVIS, LEWIS EARL *JACKSON*
Agriculture, Alpha Zeta, March. Band, Men's Room. Coun., Am. Dairy Sci. Assoc.

DAWSON, BARBARA LEE *COLUMBUS*
Education, Alpha Delta Pi, Dates and Data (Business Manager), Makio, Panhel., RIL Week, SCRA (President), Stud. Occ. Ther. Assoc. (Vice President)

DECKER, JOAN *PIQUA*
Commerce, Pi Beta Phi, Dorm Act., Newman Club, Strollers

DECKER, NORA JANE *COLUMBUS*
Education, Kappa Delta, Sigma Alpha Eta, Univ. Dancers, YWCA

DICKEY, MARYANN MARGRET *TOLEDO*
Education, Chi Omega, Greek Week (Secretary), OSPA (Secretary), Union Act.

DOBSON, ROSEMARY CECILIA *COLUMBUS*
Arts, Alpha Chi Omega (Secretary), Alpha Epsilon Delta, Arts Col. Coun.

DONTCHOS, SOULA *XENIA*
Education, Alpha Xi Delta, Chimes (President), Greek Week, May Week, Mirrors (Vice President), Orient. Week, RIL Week, Sigma Epsilon Phi, Tau Beta Sigma, Union Act., Univ. Concert Band, WSGA (Secretary)

DOUNTZ, CATHERINE REBECCA *ASHVILLE*
Education, Kappa Alpha Theta, Dorm Act., WSGA

DOWELL, BARBARA *MASSILLON*
Arts, Delta Gamma, Buck. Collegiennes

DUFFY, SANDRA KAY *CHILLICOTHE*
Education, Alpha Delta Pi, Pledge Panhel. Coun., Makio, Union Act.

DUTRO, DORTHEA ANN *ZANESVILLE*
Education, Pi Beta Phi

DWELLE, WILLIAM WILBERT *SANDUSKY*
Agriculture, Alpha Zeta, Ag. Stud., All-Ag. Coun., Am. Soc. Ag. Engrs., FCC, Pershing Rifles, Univ. 4-H, Wesley Found. (Vice President)

EATON, MARK E. *MIDDLETOWN, IND.*
Agriculture, Alpha Kappa Lambda

ECKERT, GRETCHEN ANN *COLUMBUS*
Education, Alpha Chi Omega, Panhel.

ECKSTEIN, JOHN CHARLES *TIRO*
Commerce, Delta Sigma Phi

EDGINGTON, SALLY JOAN *FOREST*
Agriculture, Phi Mu, Block "O," Home Ec. Club, Kappa Phi, Univ. 4-H

EIKENBERRY, ELLEN JANE *CAMBRIDGE*
Arts-Education, Delta Gamma, Ed. Stud. Coun., Mershon Usher Corps

EIS, ARLENE *COLUMBUS*
Commerce, Alpha Chi Omega (Treasurer), Retail Club, Scarlet 'n Gray, YWCA

ELEY, MIRIAM ANNETTE *JEROMESVILLE*
Arts-Education, Block "O," Jazz Forum, Sailing Club, Wom. Glee Club

ENGELHART, CARL A. *CLEVELAND*
Commerce, Delta Sigma Phi

EVANS, PATTI BELLE *SPRINGFIELD*
Education, Alpha Delta Pi, Coeds, Dorm Act. (Secretary), Wom. Glee Club (Vice President)

FACER, GEORGE WESLEY *MILLBURY*
Arts, Luth. Stud. Assoc., Men's Intramur., Phi Eta Sigma, YMCA

FARRELL, PATRICIA ANNE *COLUMBUS*
Education, Chi Omega (Secretary), Greek Week, Homecoming, Wom. Intramur.

FIEDLER, MARCELLA ELEANOR *GREENPORT, N. Y.*
Agriculture, Zeta Tau Alpha, Block "O," May Week, OSPA, WUS-UA

FIEHBURN, RICHARD CLAUDE *GRAFTON*
Education, Alpha Gamma Rho, Ind. Arts Club, Men's Phys. Ed. Assoc., Wesley Found.

FISHER, JUDI ANN *BEDFORD*
Education, Alpha Xi Delta, Chimes, Desk Book, Greek Week, Homecoming, Jr. Class Cab., Mirrors, Panhel. Comm. (Secretary), Stud. Senate, Univ. Chorus, WSGA

FISHMAN, SHIRLEY RAYE *LOUISVILLE, KY.*
Education, Sigma Delta Tau, Chimes, Dorm Act., Educ. Stud. Coun., Hillel Found., Junior Class Cab., Makio, May Week, Mirrors, Pledge Trainers, RIL Week, Scarlet 'n Gray

Floyd	Ford	Forman	Fornshell	Frey	Friedberg	Fuller	Garris	Gary
Gerboth	Gill	Gillam	Glass	Glessner	Gordon	Grant, H.	Grant, J.	Greenwood
Grove	Grubel	Gustin	Haas	Hainer	Hall	Halliday	Hamilton, C.	Hamilton, J.

FLOYD, MARILYN JANE *QUAKER CITY*
Agriculture, Block "O," Dorm Act., Home Ec. Club, SCRA, Univ. 4-H, Univ. Grange, Univ. Farm Bureau, Wesley Found.

FORD, DAVID EARL *COLUMBUS*
Commerce, Bucket and Dipper, Homecoming, Ohio Staters, Union Act.

FORMAN, MARY JANE *LEBANON*
Education, Act. Band, Block "O," IFYE Comm., Univ. Farm Bureau, Univ. 4-H

FORNSHELL, DAVE LEE *COLUMBUS*
Arts, Alpha Epsilon Rho, WOIO, YMCA

FREY, DONALD ELMER *CANTON*
Agriculture, Alpha Gamma Rho, Am. Dairy Sci. Assoc., Ag. Econ. Club, FAO, FCC, FFC, Greek Week, Homecoming, Makio, May Week, Men's Intramur., RIL Week, Young Rep. Club (Treasurer)

FRIEDBERG, BARBARA JEAN *COLUMBUS*
Education, Ed. Stud. Coun., Orient. Week, WSGA

FULLER, DOROTHY CAROLYN *PORTSMOUTH*
Education, Pi Beta Phi

GARRIS, NANCY KAYE *CANTON*
Commerce, Phi Mu, Comm. Col. Coun. (Secretary), Phi Chi Theta

GARY, NANCY LOU *NORTH ROBINSON*
Agriculture, Phi Mu (Vice President), Home Ec. Club, Phi Upsilon Omicron, YWCA

GEORGE, DONNA *BERGHOLZ*
Education, Alpha Delta Pi, Alpha Lambda Delta, Symphonic Choir (Vice President), Westminster Found.

GEORGE, KAY GWENDOLYN *CINCINNATI*
Agriculture, Alpha Xi Delta, Home Ec. Club

GERBOTH, DANIEL RICHARD *CINCINNATI*
Education, Alpha Kappa Lambda, Mershon Usher Corps, NROTC Drill Team

GILL, PHYLLIS ANN *COSHOCTON*
Education, Zeta Tau Alpha (Secretary), Ed. Stud. Coun.

GILLAM, AUDREY ELIZABETH *COLUMBUS*
Arts, Alpha Chi Omega, Buck. Pol. Party

GLASS, BETTY JEAN *XENIA*
Agriculture, Alpha Xi Delta (President)

GLESSNER, MARY ELIZABETH *MANSFIELD*
Education, Alpha Delta Pi, Carbon Club, Greek Week, May Week, Scarlet 'n Gray (Treasurer), Strollers

GORDON, ALICE MARIE *COLUMBUS*
Arts, Alpha Xi Delta, Arts Col. Coun. (President), Chimes, Golddiggers, Greek Week, Inter-Col. Coun. (President), Mirrors, Orient. Week, Publications Board, Stud. Senate, Union Act., Univ. Scholarship Comm., Wesley Found., WSGA Board

GRANT, HELEN KAY *COLUMBUS*
Education, Alpha Delta Pi (Vice President), Golddiggers, Homecoming, Mirrors, RIL Week, Stud. Occ. Ther. Assoc.

GRANT, JUDITH *COLUMBUS*
Commerce, Gamma Phi Beta, Block "O," Greek Week, Makio (Billing Clerk), May Week, Phi Chi Theta, Panhel., Union Act., WSGA

GREENWOOD, ROBERT LARRY *RICHWOOD*
Commerce

GRIFFITH, DARLENE ROSE *UTICA*
Education, Scarlet 'n Gray

GRIMES, LORRAINE S. *PITTSBURGH, PA.*
Education, Soc. Occ. Ther. Assoc., Westminster Found.

GROVE, CAROL JOYCE *ADENA*
Arts, Gamma Phi Beta, Dorm Act., Greek Week, Jazz Forum, OSPA, Univ. Chorus, Univ. Theatre, WSGA

GRUBEL, EDWARD CYRENE *CAREY*
Agriculture, Alpha Gamma Rho, Greek Week, Saddle and Sirloin, Univ. 4-H

GUSTIN, RAY *SILVER SPRING, MD.*
Agriculture, Alpha Gamma Rho, Hort. Forum, Fraternity Life

HAAS, SUSAN KAY *LAKEWOOD*
Arts, Delta, Gamma

HAINER, LAURA HOPE *PITTSBURGH, PA.*
Arts, Pi Beta Phi, Links, Sigma Alpha Eta

HALL, LINDA MARIE *COLUMBUS*
Arts, Kappa Kappa Gamma, Coed Week (Chairman), Panhel. Comm., WSGA

HALLIDAY, BARBARA JANE *WORTHINGTON*
Agriculture, Kappa Delta, Greek Week, Home Ec. Club, Phi Epsilon Omicron, Scarlet 'n Gray, Stud. Fac. Coun.-Home Econ., Univ. 4-H, YWCA

HAMILTON, CATHERINE E. *MARYSVILLE*
Agriculture, Ag. Stud., Chimes, Dorm Act., Home Ec. Club, IFYE Comm., Phi Upsilon Omicron, YWCA

HAMILTON, JUDITH MAE *DAYTON*
Arts, Pi Beta Phi, Makio, May Week, Panhel. Comm.

HARSH, ARNOLD DALE *NORTH CANTON*
Education, Alpha Kappa Lambda

HART, SANDRA LEA *WARREN*
Education, Phi Mu, Block "O," OSPA, Scarlet 'n Gray, WSGA

George, D. Griffith Harsh

George, K. Grimes Hart

Harvey Henne Hetzner Hoeltzel

Haughn Henry Hintz Hoge

Heidorn Herd Hipley Holdren

JUNIORS FL-JA

HARVEY, SUZANNE K. *CLARKSVILLE*
Education, Alpha Xi Delta (Treasurer), May Week

HAUGHN, JAMES EUGENE *McCOMB*
Agriculture, Alpha Zeta, Ag. Stud. (Editor), Makio, Phi Eta Sigma, Towers, YMCA

HEIDORN, JULIA *COLUMBUS*
Education, Kappa Delta, Ed. Stud. Coun., Scarlet 'n Gray

HENNE, JULIE *PIQUA*
Arts, Pi Beta Phi, Strollers

HENRY, JOYCE ANN *COLUMBUS*
Education, Gamma Phi Beta, Block "O,"

HERD, CAROL SUE *COLUMBUS*
Arts, Delta Gamma, Chimes, Makio (Managing Editor), May Week, Mirrors, Strollers, Sundial

HETZNER, JOANNE *UPPER SANDUSKY*
Education, Alpha Gamma Delta, Act. Band, Block "O," Boot and Saddle, Carols, Dorm Act., OSPA, Sailing Club, Strollers, Stud. Assist., Tau Beta Sigma, Wesley Found.

HINTZ, HAROLD FRANKLIN *NORWALK*
Agriculture, Alpha Zeta, Agron. Club, Luth. Stud. Assoc., Phi Eta Sigma

HIPLEY, MARY JOY *COLUMBUS*
Agriculture, Zeta Tau Alpha, Home Ec. Club

HOELTZEL, KENNETH EUGENE *TIFFIN*
Education, Kappa Delta Rho, Act. Band, Greek Week, Jazz Forum, Kappa Kappa Psi, March. Band, MENC, OSPA, ROTC Band

HOGE, DEAN RICHARD *NEW KNOXVILLE*
Engineering, Phi Gamma Delta, Am. Inst. Arch., Greek Week, Homecoming, Makio, March. Band, May Week, Ohio Staters, Orient. Week, Phi Eta Sigma, ROTC Band

HOLDREN, RICHARD D. *WEST LIBERTY*
Agriculture, Alpha Gamma Rho, Ag. Stud., Am. Soc. Ag. Engrs. (President), Gamma Sigma Delta, Towers (Vice President), YMCA

HOLLANDER, KENNETH ALLEN *DAYTON*
Commerce, Delta Upsilon, CFP, Greek Week, Ohio Staters, Pledge Trainers

HOLLOBAUGH, SAM LEE *PAINESVILLE*
Arts, Delta Upsilon, Carbon Club

HOOD, LINDA ANN *LONDON*
Agriculture, Ag. Stud., Block "O," Campus Comm., Dorm Act., Greek Week, Home Ec. Club, Junior Class Coun., May Week, Newman Club, OSPA, Orient. Week, Phi Epsilon Omicron, RIL Week, Scarlet 'n Gray, Soph. Class Coun., Stud. Senate, Univ. 4-H, Wom. Intramur., Wom. Tennis Club (President), WRA

HUETHER, CARL ALBERT JR. *CINCINNATI*
Agriculture, Alpha Kappa Lambda, Baseball (2), Anchor and Chain, Men's Room. Coun. (President), Mershon Usher Corps (Manager), NROTC Drill Platoon

HULL, NANCY *LA GRANGE, ILL.*
Education, Alpha Chi Omega, Delta Phi Delta, FCC (Secretary), Jazz Forum, Panhel. Comm., Scarlet 'n Gray

HUMBERT, ROBERT DALE *WAUSEON*
Arts, Delta Sigma Phi, FCC

HUMMEL, ROBERT W. *GRANGER*
Commerce

HUMPHREYS, SUSAN *COLUMBUS*
Agriculture, Chi Omega, Dates and Data, Greek Week, Homecoming, Makio (Sophomore Editor), May Week, OSPA, Strollers, Town Assist., Union Act., WSGA

HUNTER, HARRIET ANN *COLUMBUS*
Commerce, Chi Omega, Greek Week, Panhel. Comm., WSGA

ISCH, SHARON ANN *WALBRIDGE*
Arts, Gamma Phi Beta, Univ. Players, Univ. Theatre

ITO, DIANNE E. *LAKEWOOD*
Arts, Alpha Epsilon Rho, Drama Board, Dorm Act., Univ. Players (Vice President), WOIO, WOSU, YWCA

JACK, THOMAS GRAIG *CANTON*
Commerce, Alpha Kappa Lambda, OSPA

Hollander Hood Hull Hummel Hunter Ito

Hollobaugh Huether Humbert Humphreys Isch Jack

JUNIORS
JA-MO

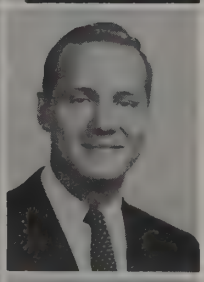

Janoviak
Jenkins
Johnson, G. R.
Jonas
Kahoun
Kates
Keller
Johnson, G. E.
Johnson, J.
Jones
Karle
Katter
Kennard

JANOVIAK, JANICE *CLEVELAND*
Arts, Gamma Phi Beta, Buck. Collegiennes, Kappa Phi, Panhel. Comm., Univ. Chorus, Wom. Intramur.

JENKINS, MILDRED LOUISE *NEW CARLISLE*
Agriculture, Kappa Alpha Theta, Phi Upsilon Omicron, RIL Week, Stud. Life

JOHNSON, G. EDWIN *LANCASTER*
Agriculture, Basketball (1), Circle-K Club (President), Townshend Ag. Educ. Soc. (Treasurer)

JOHNSON, GARY RUSSELL *CANTON*
Veterinary Medicine, Omega Tau Sigma, Jr. Am. Vet. Med. Assoc., Pershing Rifles, Speculum

JOHNSON, JUDITH ANN *DELAWARE*
Education, Alpha Chi Omega, Block "O," Dorm Act., Sailing Club, Strollers, Westminster Found., WRA, WSGA

JONAS, NANCY HELEN *CLEVELAND*
Education, Gamma Phi Beta, Greek Week, May Week, OSPA, Panhel., RIL Week

JONES, N. CAROLYN *MIDDLETOWN*
Education, Zeta Tau Alpha, Block "O," Makio, OSPA, Union Act.

KAHOUN, GLORIA GAY *DAYTON*
Education, Kappa Alpha Theta

KARLE, RONALD JOSEPH *FREMONT*
Engineering, Ohio Staters, Inc.

KATES, CAROLE *COLUMBUS*
Agriculture

KATTER, EILEEN E. *WAPAKONETA*
Education, East Hall (President), Union Act., WSGA

KELLER, DENNY *RIPLEY*
Education, Block "O," Drama Board, Stad. Theater, Strollers, Univ. Players, Univ. Theatre, WOIO

KENNARD, BYRON CHARLES *LEBANON*
Arts, Lambda Chi Alpha, Bucket and Dipper, Junior Class (President), OSPA, Stud. Senate

KINSLEY, DOROTHY LUISE *ROCKY RIVER*
Dental Hygiene, Pi Beta Phi, Dorm Act.

KIRSCH, PETER P. *BROOKLYN, N. Y.*
Commerce, Hillel, Press Club, Sundial

KLOSKY, LOWELL HAROLD *BROOKLYN, N. Y.*
Commerce, Phi Epsilon Pi (Treasurer), CFP, FCC, Hillel Found., Midshipman Coun., NROTC Drill Platoon, Seawolf (Treasurer)

KNEPPER, DONALD ROY *FREEMONT*
Veterinary Medicine, Omega Tau Sigma (Secretary), Jr. Am. Vet. Med. Assoc.

KNOX, KARMA KAY *JEFFERSONVILLE*
Agriculture, Block "O," Dorm Act., Home Ec. Club, Univ. Farm Bureau, Univ. 4-H

KOEHLER, KATHRYN ANN *DAYTON*
Arts, Delta Gamma, Span. Club, Strollers, Univ. Dancers, Univ. Theatre

KOTELES, DONNA MARIE *BEDFORD*
Education, Alpha Xi Delta, Chimes, Newman Club, WSGA, YWCA

KRAMER, TERRENCE LYNN *SHADYSIDE*
Arts, Civitas

KUPPER, NANCY E. *COLUMBUS*
Arts-Education, Kappa Alpha Theta, Academy, Alpha Lambda Delta, Chimes, Educ. Stud. Coun., Makio (Photo Editor), Mirrors, Press Club, Stud. Senate

LANESKY, DANNA LOU *CLEVELAND*
Pharmacy, Zeta Tau Alpha, OSPA, Young Dem. Club

LAPHAM, JAMES DOUGLAS *PAINESVILLE*
Education, Block "O," Le Cercle France, Phi Eta Sigma

LARUE, JOAN RAE *DAYTON*
Education, Alpha Chi Omega, Act. Band, Men's Intramur., Tau Beta Sigma, WRA

Kinsley
Knepper
Koteles
Lanesky
Kirsch
Knox
Kramer
Lapham
Klosky
Koehler
Kupper
LaRue

Lathouse
Ludwig
Miller, L.
Laughlin
Madison
Miller, S.

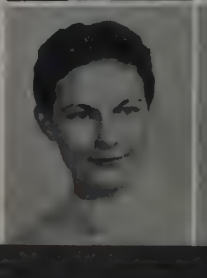

LATHOUSE, LILLIAN JOYCE *COLUMBUS*
Education, Chi Omega (Vice President), Block "O," Greek Week, Homecoming, Orient. Week, Panhel. Comm., Pi Lambda, Scarlet 'n Gray, WSGA, Union Act.

LAUGHLIN, GERALD LEE *WARSAW*
Engineering, Phi Kappa Tau (Secretary)

LEACH, LINDA ANN *POLAND*
Education, Delta Zeta (Vice President), Block "O," YWCA

LEEPER, ROBERT FRANK *McCONNELSVILLE*
Veterinary Medicine, Omega Tau Sigma (Treasurer)

LEES, MARTHA ESTHER *COLUMBUS*
Agriculture, Alpha Gamma Delta, Block "O," Golddiggers, Home Ec. Club, May Week, Mershon Usher Corps, Orient. Week, OSPA, Panhel., Wesley Found., WSGA

LEIMBACH, GALE JOHN *BERLIN HEIGHTS*
Agriculture, Alpha Gamma Rho, Inter. Club Coun., Townshend Ag. Educ. Soc.

LEMMON, WILLIAM JAMES *CANTON*
Commerce, Alpha Kappa Psi, Le Droit D'Honweur, Mershon Usher Corps, Stud. Assist.

LESTOCK, LEE *ROCKY RIVER*
Commerce, Phi Mu, Chimes, Comm. Col. Coun., CSA, Golddiggers, Homecoming, Junior Class Cab., May Week, OSPA, Phi Chi Theta, Stud. Senate, WSGA

LEVIN, IRENE R. *TOLEDO*
Education, Block "O," Dorm Act., Hillel Found., Mershon Usher Corps, Sailing Club, Stud. Assist., WSGA

LEWTON, ELIZABETH A. *COLUMBUS*
Education, Zeta Tau Alpha, Le Cercle France, Span. Club, Union Act., WSGA

LUCAL, DEAN STUART *BERLIN HEIGHTS*
Arts, Junior Class Coun., Phi Eta Sigma, Pre-Law Club, Stud. Senate, Young Dem. Club

LUDWIG, RICHARD JOSEPH *WESTLAKE*
Commerce, Delta Sigma Phi, Baker Hall Coun., OSPA

MADISON, KATHRYN ELIZABETH *SALINEVILLE*
Arts, Pi Beta Phi, Alpha Lambda Delta, Chimes, Symphonic Choir, Univ. Dance Group (Secretary), Univ. Theatre

MAGILL, MARGARET JEAN *CIRCLEVILLE*
Education, Gamma Phi Beta, Dorm Act., Sundial, WSGA

MANNING, SARAH LEE *COLUMBUS*
Arts, Kappa Kappa Gamma, Alpha Lambda Delta, Block "O," Buck. Pol. Party, Chimes, Homecoming (Treasurer), May Week (Treasurer), Mirrors (President), Orient. Week, Soph. Class Coun., Leadership Endowment Fund (Treasurer), Stud. Senate (Treasurer), Union Act., Univ. Players, Univ. Theatre, WSGA

MARKLEY, CAROLYN *DAYTON*
Agriculture, Pi Beta Phi

MARRAH, JOHN ANDREW *LONDON*
Commerce, Phi Kappa Sigma

MARTIN, JACK W. *BEECHWOOD VILLAGE*
Commerce, Sigma Pi, YMCA

MARTIN, JAMES ELMER *ST. MARYS*
Education, Sundial

MASON, C. DIANE *CIRCLEVILLE*
Education, Alpha Phi, Act. Band, Chimes (Treasurer), Dates and Data, Dorm Act., Fcc, Women's Drill Corps, WSGA

MERRELL, PATRICIA LOUISE *COLUMBUS*
Education, Alpha Chi Omega, Swan Club

MILBURN, TAMARA *COLUMBUS*
Agriculture, Delta Gamma, Block "O," Greek Week, Home Ec. Club, May Week, Panhel., Phi Upsilon Omicron, Stud. Senate, WSGA

MILLER, LINDA MAE *ARCHBOLD*
Education, Delta Gamma, Act. Band.

MILLER, SAMUEL HOWARD *HILLSBORO*
Engineering, Civitas

MILTENBERGER, DEE-ANN *DAYTON*
Commerce, Zeta Tau Alpha, Comm. Col. Coun., Greek Week, OSPA, Panhel. (Vice President), Pledge Panhel., Union Act., WSGA

MINTEER, MARY E. *COLUMBUS*
Education, Delta Zeta

MIZER, MARGERY MAE *STONE CREEK*
Agriculture, Block "O," Dorm Act., Home Ec. Club

MOLDOVAN, STEVEN CHARLES *LORAIN*
Agriculture, Alpha Zeta, Ag. Stud., Flor. Forum., FMA, Greek Week, May Week, Orient. Week, OSPA, YMCA

MOORE, JOAN CHRISTINE *COLUMBUS*
Education, Chimes (Secretary), Educ. Stud. Coun. (Vice President), Makio (Copy Editor), Orient. Week, WSGA

MOORE, PAUL OTTO *TOLEDO*
Engineering, Block "O," Camera Club, Sailing Club

MORRIS, BEVERLY DIANE *COLUMBUS*
Education, Educ. Stud. Coun., Strollers, WSGA

MOSTOLLER, THOMAS LARRY *BATH*
Agriculture, Alpha Gamma Rho, Track (3), Luth. Stud. Assoc., RIL Week, Saddle and Sirloin

MOWERY, HARRY ADDISON *LANCASTER*
Education

Leach, Leeper, Lees, Leimbach, Lemmon, Lestock, Levin, Lewton, Lucal
Magill, Manning, Markley, Marrah, Martin, J. W., Martin, J. E., Mason, Merrell, Milburn
Miltenberger, Minteer, Mizer, Moldovan, Moore, J., Moore, P., Morris, Mostoller, Mowery

MURPHY, CAROLYN SARA — *CINCINNATI*
Education, Kappa Kappa Gamma

MURTHA, SUSAN I. — *LOGAN*
Education, Phi Mu, Strollers

McCLARREN, SARAH TUSSING — *REYNOLDSBURG*
Nursing, Alpha Chi Omega, Univ. Chorus

McCONNELL, GENE — *RITTMAN*
Veterinary Medicine, Alpha Gamma Rho, Jr. Am. Vet. Med. Assoc., May Week, Ohio Staters, Orient. Week, Phi Eta Sigma, Pledge Trainers, Towers, Young Dem. Club

McCONNELL, JANIE — *COSHOCTON*
Education, Kappa Alpha Theta, Scarlet 'n Gray (President)

McNAMARA, CLEONE — *DELAWARE*
Education, Pi Beta Phi, Scarlet 'n Gray

McNAUGHTON, JOHN BRUCE JR. — *BEXLEY*
Arts-Commerce, Delta Sigma Phi (Treasurer), Block "O," FCC, Mexicohio Soc., WUS-UA, YMCA

McQUEEN, MARCUS LEE — *MASSILLON*
Commerce, Men's Intramur., USF, Young Rep. Club

NACCI, SANDRA NADINE — *COLUMBUS*
Education, Swan Club (President)

NELSON, EDWIN MILLARD — *GREENVILLE*
Engineering, Delta Sigma Phi, Block "O," Univ. Chorus

NERI, MARYANNE — *YOUNGSTOWN*
Education, Alpha Chi Omega, Le Cercle Franc., Univ. Theatre, WSGA

NEWHOUSE, SHARON KAY — *DELAWARE*
Education, Delta Zeta, Dorm Act., OSPA, Wom. Intramur.

NOSSET, MARY KATHRYN — *STEUBENVILLE*
Nursing, Alpha Delta Pi

NOVOTNY, ROBERT FRED — *NEW LYME*
Education, Newman Club, Scarlet Mask

O'HERIN, RICHARD DANIEL — *N. OLMSTED*
Agriculture, Alpha Kappa Lambda (Treasurer), Phi Eta Sigma

O'LEARY, ELEANOR — *COLUMBUS*
Education, Alpha Chi Omega, Block "O," Panhel., Pledge Panhel., Pledge Trainers

ORR, PAUL FRANKLIN — *NEWARK*
Education

PATTERSON, JEAN — *NILES*
Nursing, Alpha Delta Pi

PAYSON, ELIZABETH — *PITTSBURGH, PA.*
Arts, Alpha Lambda Delta, Carbon Club

PEARLMAN, ENID C. — *KEW GARDEN HILLS, N. Y.*
Agriculture, Boot and Saddle

PETERS, JANYCE IRENE — *LANCASTER*
Agriculture, Home Ec. Club, IFYE Comm., Luth. Stud. Assoc., Univ. Farm Bureau, Univ. 4-H, Univ. Grange

PETERSON, W. RAY — ELYRIA
Arts, Sigma Alpha Epsilon

PETROSKY, MARGARET ROSE — *NORTH OLMSTED*
Agriculture, Phi Mu (Secretary), Block "O," Boot and Saddle, OSPA, Saddle and Sirloin

PETTEYS, RODNEY ALLEN — *BOWLING GREEN*
Agriculture, Alpha Gamma Rho, Luth. Stud. Assoc., TAES, Univ. 4-H

PHIPPS, SALLY MARIE — *COLUMBUS*
Commerce, Pi Beta Phi, Homecoming, May Week, Mirrors, Panhel., Stud. Life Conf., Stud. Senate, WSGA

PICKENS, MARCIA — *DAYTON*
Arts, Chi Omega, Strollers, WSGA

PLAHS, WARNER WILLIAM — *CINCINNATI*
Agriculture, Alpha Gamma Rho, Flor. Forum, RIL Week, Stud. Comm.

POLITIS, IRENE — *ZANESVILLE*
Arts, Sigma Epsilon Phi, Dorm Act., Drama Board (Secretary-Treasurer), Stad. Theatre, Symphonic Choir, Univ. Players (President)

POPPLER, JOSEPH FREDERICK — *SUNBURY*
Veterinary Medicine, Jr. Am. Vet. Med. Assoc., Omega Tau Sigma

POWELL, BETTY C. — *CINCINNATI*
Arts, Dorm Act., Univ. Players, Wesley Found., Wom. Res. Hall Coun., WSGA

QUISENBERRY, EVELYN — *WINCHESTER, KY.*
Agriculture, Chi Omega, Ag. Stud., Home Ec. Club, Newman Club

RAHE, JUDITH ANN — *TOLEDO*
Nursing, Alpha Chi Omega, Canter. Stud. Fel.

RAKOV, BETTE E. — *BROOKLYN, N. Y.*
Agriculture, Phi Sigma Sigma (Secretary), Hillel Found., OSPA, Panhel. Comm., WRA

Rauber
Reese
Reid, R.
Richards, J.

Rausch
Rehberg
Rengert
Richards, N.

Recobs
Reid, M.
Reynolds
Ricketts

Nelson
Peters
Rahe

Neri
Peterson
Rakov

JUNIORS MU-SE

RAUBER, SARA-JEAN *MASSILLON*
Education, Phi Mu, Wesley Found., YWCA

RAUSCH, MARILYN ARLENE *COLUMBUS*
Education, Alpha Xi Delta, Union Act., WSGA

RECOBS, RHYLLIS LYNNE *CHILLICOTHE*
Arts, Alpha Phi, Mershon Usher Corps, Union Act., WSGA

REESE, NANCY LYNNE *BAY VILLAGE*
Nursing, Pi Beta Phi, Dorm Act., WSGA

REHBERG, NANCY DIANE *COLUMBUS*
Arts, Col. Coun., Chimes, May Week, Psychology Club, Strollers, Union Act., WSGA

REID, MARCIA ANN *DAYTON*
Nursing, Phi Beta Phi, SNAC

REID, RICHARD WILLIAM *CINCINNATI*
Commerce, Arnold Air Soc., Baker Hall Sen., SAC, Stud. Assist.

RENGERT, KENNETH RICHARD *CARDINGTON*
Arts, Alpha Tau Omega, Buck Pol. Party, FAO, FFC, Frat. Life, Greek Week, Luth. Stud. Assoc., May Week, Notam Staff, Orient. Week, Pershing Rifles, Romophos

REYNOLDS, FLETCHER A. (II) *CLEVELAND*
Agriculture, Delta Sigma Phi, AFROTC Drill Team, All-Ag. Coun., FCC, Univ. 4-H, Wildlife Res. Forum

RICHARDS, JOHANNA LEE *SIDNEY*
Education, Phi Mu, Block "O," Univ. Chorus, "With the Greeks"

RICHARDS, NANA LEE *WORTHINGTON*
Education, Kappa Alpha Theta, Alpha Lambda Delta, Chimes, Mirrors, RIL Week, Stud. Life Conf., WSGA (Secretary), YWCA

RICKETTS, GAYLE MARIE *COLUMBUS*
Education, Alpha Chi Omega, May Week

RIFE, HARRY PETTUS *LEESBURG*
Arts, Alpha Zeta, Forensic Soc., Pre-Law Club (Treasurer)

ROMSHE, CAROLYN ANN *WAPAKONETA*
Arts, Block "O," Dorm Act., Univ. Stud. Fel.

ROOT, JOHN SAMUEL *GREENVILLE*
Engineering, IRE-AIEE

ROSS, J. ROBERT *SOUTH BEND, IND.*
Veterinary Medicine, Omega Tau Sigma (President), Jr. Am. Vet. Med. Assoc.

ROTHAERMEL, KAY ELLEN *BAY VILLAGE*
Education, Alpha Delta Pi, Block "O"

SALSINGER, BARBARA JEAN *COLUMBUS*
Education, Alpha Xi Delta, Strollers, WSGA

SCHEID, DONALD ALLAN *NORWALK*
Agriculture, Alpha Gamma Rho, Stud. Hort. Soc. (Vice President)

SCHLOSSER, SANDRA *ASHTABULA*
Education, Pi Beta Phi

SCHULTHEIS, LYLE KENNETH *MARIETTA*
Veterinary Medicine, Omega Tau Sigma

SCHULTZ, JOANNA ELIZABETH *CLEVELAND*
Education, Alpha Chi Omega, Coeds, Wom. Glee Club

SEAMAN, ELLEN JANE *SANDUSKY*
Education, Kappa Delta, Campus Comm., Embassy Club (Secretary), Homecoming, Press Club, Stud. Senate, Union Act., YWCA

SEGERSTROM, PHILIP OVERBY *PERRYSBURG*
Engineering, Tau Kappa Epsilon, Am. Inst. Ind. Engrs., Buck. Pol. Party, Engrs. Coun., Ohio Soc. Engrs., Inter-College Coun., Stud. Senate, YMCA

Rife
Root
Rothaermel
Sheid
Schulthesis
Seaman

Romshe
Ross
Salisinger
Schlosser
Schultz
Segerstrom

JUNIORS SE-ZI

Seidel
Sheets
Sherman, J.
Shorter
Sinay
Sirak
Settlemire
Sherman, A.
Shirkey
Shute
Sipp
Skinner

SEIDEL, LINDA ANN *TOLEDO*
Education, Delta Gamma, Newman Club, WRA, May Week Court

SETTLEMIRE, CARL THOMAS *LIMA*
Agriculture, Alpha Zeta, Ag. Stud., Am. Dairy Sci. Assoc., Ohio Staters, Wesley Found.

SHEETS, PHYLLIS JANE *DAYTON*
Education, Chi Omega, Phys. Ed. Club

SHERMAN, AILEEN G. *UNIVERSITY HEIGHTS*
Education, Dorm Act., Hillel Found., Homecoming, May Week

SHERMAN, JOAN KAY *TOLEDO*
Dental Hygiene-Education, Alpha Xi Delta, WRA

SHIRKEY, PHYLLIS ANN *COLUMBUS*
Education, Delta Delta Delta, Homecoming Court, Makio, Panhel. Comm., WSGA

SHORTER, DEL JOHN *SOUTH EUCLID*
Agriculture, Alpha Gamma Rho, All-Ag. Coun., Block "O," Boot and Saddle, Orient. Week, Poultry Sci. Club, YMCA

SHUTE, SUZANNE *EATON*
Education, Alpha Lambda Delta, Coeds, Delta Omicron, Dorm Act., Tau Beta Sigma, Univ. Concert Band, Univ. Orchestra, Wom. Glee Club

SINAY, MARY ANN *TOLEDO*
Dental Hygiene, Pi Beta Phi, Alpha Kappa Gamma (President), Symphonic Choir

SIPP, JAMES FREDERICK *COLUMBUS*
Commerce, Phi Gamma Delta, Bucket and Dipper, FCC (President), Greek Week, May Week, Romophos, Soph. Class Coun., Stud. Senate, Union Act.

SIRAK, LORIE *LORAIN*
Arts, Alpha Chi Omega

SKINNER, RICHARD WALTER *BARNESVILLE*
Agriculture, Alpha Gamma Sigma, Univ. Grange, TAES

SMITH, ARLENE LYNN *ATLANTA, GA.*
Agriculture, Phi Sigma, Hillel Found., Panhel. Comm., Sundial

SMITH, VIRGINIA ISABELLE *PORTSMOUTH*
Arts, Pi Beta Phi, WOIO

SMITH, W. DALE *MARYSVILLE*
Agriculture, Alpha Zeta, Ag. Stud., Agron. Club

SOMMER, PATRICIA HELEN *YOUNGSTOWN*
Arts, Phi Mu, Block "O," Westminster Found., Wom. Intramur.

SOURLAS, MARI ANN *COLUMBUS*
Arts, Alpha Xi Delta, Block "O," FAO, FCC, Gamma Alpha Chi, Greek Week, Homecoming, Kaffee Klatsch, Lantern, Makio, May Week, Orient. Week, Strollers, "With the Greeks" (Associate Editor), WOIO, WOSU, WSGA

STAEHLE, GEORGE *COLUMBUS*
Engineering, Sigma Chi (Secretary), Dates and Data (Editor), Ohio Soc. of Prof. Engrs., Ohio State Engrs. (Editor), Orient. Week, Press Club, RIL Week, Texnikoi

STAPF, HARLENE ANN *WILLARD*
Arts, Alpha Delta Pi, Alpha Lambda Delta, Block "O," Newman Club, Scarlet 'n Gray, Strollers

STEPHENS, SUSAN ROGERS *FAIRVIEW PARK*
Education, Delta Gamma, Buck. Collegiennes, Scarlet 'n Gray

STEVENSON, HOWARD NEWELL *CIRCLEVILLE*
Agriculture, Phi Kappa Tau

STEWART, LAGRETA *CLEVELAND*
Education, Univ. Chorus, Wom. Glee Club

STILLSON, NANCY *MT. GILEAD*
Education, Delta Delta Delta, Delta Omicron, Symphonic Choir, Tau Beta Sigma (Treasurer)

STOLLE, GAIL J. *LEBANON*
Education, Gamma Phi Beta, Block "O," FCC, Panhel.

Stupka
Townshend
Wiltrout
Talbott
Tressler
Wisterman

Smith, A.
Sommer
Stapf
Stewart
Smith, V.
Sourlas
Stephens
Stillson
Smith, W.
Staehle
Stevenson
Stolle

Taylor	Terry	Thomas	Thompson	Thone	Tilton	Timmer	Topping	Towne
Turner	Vandeneynden	Voelker	Von Haam	Walters	West	Whitmore	Wigton	Williston
Wolfe	Wolk	Wolph	Wortman	Zaayer	Zeller	Zielke	Zimmerman, D.	Zimmerman, P.

STUPKA, DIANNE WILMA *EUCLID*
Arts, Alpha Delta Pi, Chimes, Scarlet 'n Gray

TALBOTT, JAMES ALDEN *JACKSON*
Commerce, Ins. Soc., Pershing Rifles, Wesley Found.

TAYLOR, GARY E. *PICKERINGTON*
Commerce, Basketball Manager (3), Alpha Kappa Psi, Block "O," Scarlet Key

TERRY, PAUL EDWIN *HUNTINGTON, IND.*
Commerce, Alpha Kappa Lambda (Secretary)

THOMAS, MARY KEY *CANAL WINCHESTER*
Education, Delta Gamma, Phys. Ed. Club

THOMPSON, MARGARET GUERIN *WILMINGTON*
Agriculture, Phi Mu, CSP, Home Ec. Club

THONE, ANN RODGERS *URBANA*
Education, Pi Beta Phi, Strollers, WOIO

TILTON, MARY SUE *COLUMBUS*
Education, Alhpa Xi Delta, Alpha Lambda Delta, Arts Col. Coun., Chimes, Mirrors, Ohio Union Bd. of Overseers, Scarlet 'n Gray, WSGA

TIMMER, THOMAS HOFFMAN *TIPP CITY*
Agriculture, Alpha Gamma Rho, Hort. Prod. Soc.

TOPPING, NANCY LYNNE *BAY VILLAGE*
Education, Phi Mu, OSPA, Union Act., WSGA

TOWNE, DIANE SUE *CINCINNATI*
Arts, Delta Gamma, Alpha Lambda Delta

TOWNSHEND, WENDY LOU *SALEM*
Commerce, Zeta Tau Alpha, Sec. Club, Scarlet 'n Gray, YWCA

TRESSLER, MARTHA A. *BRYAN*
Agriculture, Delta Zeta, Home Ec. Stud. Fac. Coun., IFYE Comm., Univ. 4-H, Univ. Grange

TURNER, AUDREY LOUISE *COLUMBUS*
Commerce, Kappa Delta, Comm. Stud. Fac. Coun., Mershon Usher Corps Stud. Mgr., Phi Chi Theta (Treasurer), Retail Assoc. (President), Scarlet 'n Gray, WSGA

VANDENEYNDEN, ELISSA *CINCINNATI*
Education, Kappa Delta, Ed. Stud. Coun., Scarlet 'n Gray, Strollers

VOELKER, DEIDRE JENE *COLUMBUS*
Arts, Pi Beta Phi

VON HAAM, LISA *COLUMBUS*
Education, Kappa Kappa Gamma, Alpha Lambda Delta, Chimes, Coed Week (Chairman), Greek Week, May Week, Mirrors, Ohio Union, Bd. of Overseers (Secretary), Orient. Week, Pledge Princess Prom (Chairman), Swan Club

WALTERS, JEAN ANN *COLUMBUS*
Arts, Alpha Xi Delta, Alpha Lambda Delta (President), Arts Col. Coun., Dates and Data (Assist. Editor), Makio (Editor), May Week, Mirrors, Orient. Week, Pledge Panhel., Press Club, Scarlet 'n Gray, Undergrad. Math Club

WEST, JOE PHIL *BELFAST*
Agriculture, Alpha Zeta, Basketball (3)

WHITMORE, WILLIAM JOHN *WARREN*
Commerce, Delta Upsilon, FAO, Junior Class Cab., Ohio Staters

WIGTON, JULIE ROSE *MARIETTA*
Education, Zeta Tau Alpha, Chess Club, Greek Week, Newman Club, Univ. Players

WILLISTON, JUDITH CHARLENE *DELTA*
Agriculture, Ag. Scholarship Club, All-Ag. Coun., Block "O," Chimes (Vice President), Coed Week, Home Ec. Club (President), Links (Vice President), Phi Upsilon Omicron, Wom. Intramur., WSGA, Univ. Chorus

WILTROUT, DALE EUGENE *ASHLAND*
Commerce, Camera Club

WISTERMAN, JUDITH ROBERTA *FINDLAY*
Education, Symphonic Choir, Univ. Chorus, Wom. Glee Club

WOLFE, NANCY ANN *DAYTON*
Commerce, Kappa Kappa Gamma

WOLK, RENE GAIL *UNIVERSITY HEIGHTS*
Education, Block "O," Drama Board, Hillel Found., Hillel Players, Stud. Assist., Univ. Chorus, WSGA

WOLPH, SHIRLEY ANN *DELPHOS*
Education, Act. Band, Dorm Act., Kappa Phi, Tau Beta Sigma (Secretary)

WORTMAN, JOAN ELIZABETH *NAPOLEON*
Arts, Alpha Phi, Coun. Dorm (President), Dorm Act., Oxley Hall (President), Stud. Assist., Univ. Chorus, WRA

ZAAYER, JANE VELLONE *CANAL WINCHESTER*
Education, Ed. Stud. Coun., Scarlet 'n Gray, Symphonic Choir

ZELLER, VANDA JEAN *CONNEAUT*
Education, Gamma Phi Beta, Strollers

ZIELKE, NANCY ANN *GROVE CITY*
Education, Alpha Gamma Delta, Block "O," Univ. Chorus, WRA

ZIMMERMAN, DONALD JOSEPH *NEW RICHMOND*
Arts, Sigma Pi (Secretary), Greek Week, Homecoming, Junior Class Cab., OSPA, Pre-Law Club

ZIMMERMAN, PATRICIA ANNE *LEETONIA*
Education, Block "O," Campus Comm., Dorm Act., Ed. Stud. Coun., Golddiggers

JOAN AND JERRY DECORATE FOR THE "IVY LEAP" IN FEBRUARY.

SOPHS HAVE CARNIVAL

Under the leadership of Class President Jerry Esky, Sophomore Class Council completed another group of successful events. One of the most enjoyable events of May Week was the Carnival the Council organized at the Stadium. Another campus event the council sponsors is a dance held sometime during the year. This year, the dance, entitled "Ivy Leap," was held Winter Quarter in the Union. Money from class projects is saved toward the class memorial. The council is organized to act as an advisory group for the Sophomore Class to stimulate class spirit. They plan projects with the class and coordinate them with the University.

TOP ROW: Beal, Bitticker, Lefkowitz, Tjoflat, Harris, Dockum, Tracy. SECOND ROW: Gerlinger, Levis, Wagner, Ruthledge, Ashbrooke, Levy, Hamann. FIRST ROW: Putnam, Esky, Nemo, Babel.

Bob Nemo, *Vice President*

Jerry Esky, *President*

SOPHOMORE CLASS OFFICERS

Peggy Putnam, *Secretary*

John Tracy, *Treasurer*

STUDENT-FACULTY RELATIONS IS THE TOPIC OF MIRRORS MEETING.

MIRRORS REFLECTS

As they leaned over and peered into Mirror Lake, images of 39 outstanding freshman woman reflected back. These women, chosen on bases of service, leadership, and scholarship, were being initiated into Mirrors, sophomore women's honorary. Monday night of May Week, new members are presented paper mirrors which they carry to classes the next morning. Initiation includes a silent walk down the Long Walk to the Oval where initiation is held. During the year, Mirrors sponsors Silhouettes, a service project for freshman women to orient them into activities. Several social events were held with Romophos, sophomore men's honorary.

Jan Anderson
Joan Ashbrook
Jane Barbee

Gay Bender
Miriam Benson
Sally Bergman

Judy Bowers
Elaine Buerkel
Karen Dainow

Nancy Delor
Julie Faller
Sue Feil

Anne Foutz
Judy Fries
Elaine Grube

Pam Huddy
Barbara Jones
Margaret Jones

Katy Kaeser
Vera Kaser
Jean Milner

Gretchen Mussman
Sharon McGowan
Sally Phipps
Karen Pierce
Phelia Rutledge

NOT PICTURED:
Melanie Finkler
Gloria Goodman
Gretchen Klein
Mary Lou Miller

Elizabeth Schaeffer
Betty Sheppard
Edith Smith
Sandy Spurrier
Cherry Steioff
Patty Stilwell
Marcia Thone
Nancy VanVoorhis
Barbara Wilson

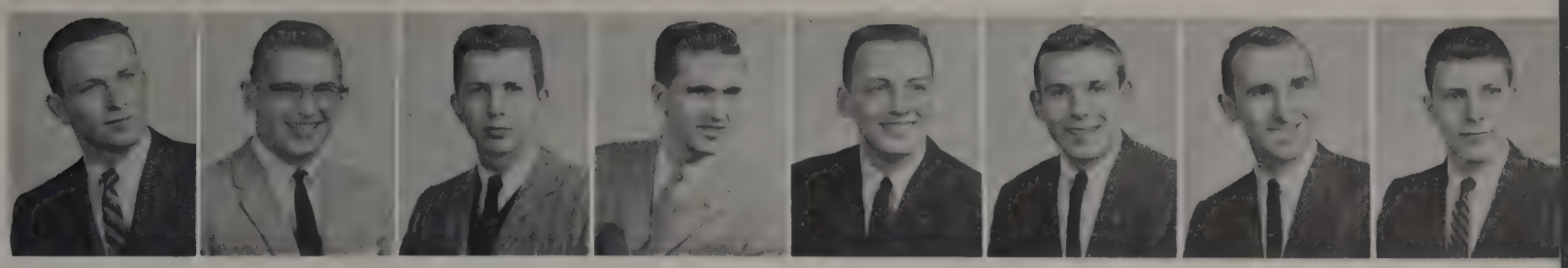

Doug Butler, Charles Call, James Cole, Tod Dixon, Jerry Esky, Andy Fanta, Jim George, Lawton Gerlinger

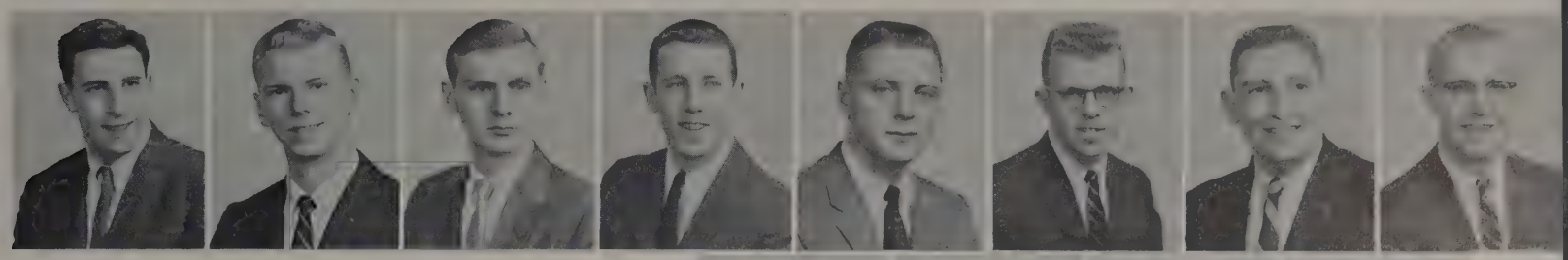

Dick Gurevitz, William Hill, Ken Johnson, Bob McWilliams, Bob Nemo, James Pfeifer, Marvin Pliskin, Bob Rogers

NOT PICTURED:
Ed McComet
Mike Peppie, Hon.
Larry Soicher
Dave Zuhars

John Rorris, Marv Schrager, Jim Taylor, Bill Wentz

OSU KEEPS CARDINAL

The weekend of the Ohio State-Indiana football game was a big one for Romophos, sophomore men's honorary. Skull and Crescent, sophomore men's honorary from Indiana, arrived on campus and participated in a weekend of activities. The main purpose of their visit was the traditional exchange of the Cardinal at the game. Ohio State keeps the Cardinal this year for winning the game last year. Wearing the traditional red fezzes and chains, new members parade around campus in the one-day initiation ceremony, climaxed by an initiation banquet. Members are chosen in their freshman year on the basis of scholarship and activities.

SURPRISED COEDS ARE SURROUNDED BY NEW ROMOPHOS MEMBERS DURING MAY WEEK.

SOPHOMORES AN-CI

Anderson
Arledge
Atherton
Baird
Barbee
Bauer
Apffel
Ashbrooke
Auzenbergs
Banta
Bard
Baumer

ANDERSON, JAN *COLUMBUS*
Agriculture, Delta Gamma, Dates and Data, Home Ec. Club, Home Ec. Stud. Fac. Coun., WSGA

APFFEL, ELAINE K. *CINCINNATI*
Arts, Kappa Delta, Desk Book, Dorm Act., Lantern, Ohio State Week, Union Act., YWCA (Treasurer)

ARLEDGE, DELLA ARLENE *NEW BURLINGTON*
Education, Block "O," Dorm. Act., Univ. 4-H, Wesley Found., WSGA

ASHBROOKE, JOAN ELIZABETH *COLUMBUS*
Agriculture, Home Ec. Club, Mirrors, RIL Week, Scarlet 'n Gray, Soph. Class Coun., Union Act., Univ. Chorus, WSGA

ATHERTON, RON O. *COLUMBUS*
Education, Phi Kappa Tau, MPEA, Union Act.

AUZENBERGS, AIVARS *CLEVELAND*
Engineering, Luth. Stud. Assn., SAC

BAIRD, BRUCE JOSEPH *PATASKALA*
Agriculture, Alpha Gamma Rho, Block "O," Univ. 4-H, May Week, TAES

BANTA, ROBERT PARK, JR. *COLUMBUS*
Arts, Phi Kappa Tau, WOIO, WOSU

BARBEE, DOROTHY JANE *COLUMBUS*
Education, Ed. Stud. Coun., Mirrors, RIL Week, Strollers, Wesley Found. (Vice President), YWCA

BARD, TERRY WILSON *DAYTON*
Commerce, Chi Omega, Block "O," Makio

BAUER, INDEBORG, K. *STRONGSVILLE*
Arts, Dorm. Act.

BAUMER, MARVIN A. *ANNA*
Agriculture, Alpha Zeta, Ag. Econ. Club, Newman Club

BEIER, BONNIE ELIZABETH *TOLEDO*
Commerce, Newman Club, Swan Club

BELL, SALLY JEAN *CHARDON*
Arts, Kappa Alpha Theta, Makio, Union Act., WSGA

BENDER, GAY JOANNE *CHICAGO, ILL.*
Arts, Sigma Delta Tau, Greek Week, Hillel Found., Mirrors, Stud. Senate, Union Act.

BENSON, MARIAN CATHERINE *COLUMBUS*
Arts, Zeta Tau Alpha, Block "O," Boot and Saddle, Golddiggers, Links (Secretary), Mirrors, SCRA, WSGA, YWCA

BERG, MARILYN JOAN *SPRINGFIELD*
Education, Mershon Usher Corps

BERGMAN, SALLY JEAN *SHAKER HEIGHTS*
Agriculture, Sigma Delta Tau, Greek Week, Homecoming, Mirrors, Union Act., Wom. Intramur., Wom. Golf Club

BIGELOW, CAROLE SUE *SPENCERVILLE*
Nursing, Zeta Tau Alpha, Block "O," Buck. Collegiennes

BINAU, DAVID KARL *COLUMBUS*
Engineering, Delta Sigma Phi, ROTC Band, Symphonic Choir, YMCA

BLACK, JAMES WILSON *ST. PETERSBURG, FLA.*
Engineering, Phi Kappa Tau, Keramos

BLATT, MONTY KARL *NORWALK*
Commerce, Phi Kappa Tau, FAO

BODENDORFER, PAULA C. *COLUMBUS*
Education, Block "O," Stud. Senate, Union Act., WSGA

BODENDORFER, WILMA B. *COLUMBUS*
Education, Block "O," FCC, Stud. Senate, Union Act., WSGA

Beier
Benson
Bigelow
Blatt
Bell
Berg
Binau
Bodendorfer, P.
Bender
Bergman
Black
Bodendorfer, W.

Bogatin
Brooks
Campbell, J.
Boggs
Brown
Carpenter

BOGATIN, NANCY LOUISE *NEWARK*
Education, Canter. Stud. Fel. (Secretary), Delta Omicron, Scarlet 'n Gray, SCRA

BOGGS, MARY SHELLEY *COLUMBUS*
Agriculture, Union Act.

BOHANDY, JOSEPH *BARNESVILLE*
Arts, Alpha Kappa Lambda

BOWERS, BARBARA LYNN *AKRON*
Education, Alpha Xi Delta, Golddiggers, Makio, Union Act, WSGA

BOWERS, JUDY A. *ASHVILLE*
Nursing, Delta Delta Delta, Coed Week, Golddiggers, May Week, Mirrors, Pledge Panhel. (Secretary), Scarlet 'n Gray, WSGA Board Rep.

BRADFIELD, DIANNE GIBSON *BARNESVILLE*
Arts, Alpha Phi, WSGA, YWCA

BRAMSON, FRANKIE SUE *SHAKER HEIGHTS*
Education, Hillel Found., Strollers

BRASCH, WILLIAM IRVING *MIAMI, FLA.*
Arts, Sigma Alpha Epsilon, Buck. Pol. Party, FFC, Homecoming, Greek Week, May Week, Men's Intramur., Pershing Rifles, Stud. Senate, Young Dem. Club.

BRENNER, LUCILLE PHYLLIS *JERSEY CITY, N. J.*
Education, Hillel Found.

BROOKER, JAMES KENNETH *EAST CANTON*
Commerce, Delta Upsilon

BROOKOVER, BEVERLY LOU *NEWARK*
Arts, Alpha Lambda Delta, Dorm. Act., Scarlet 'n Gray

BROOKS, MARGARET EDNA *DUMONT, N. J.*
Arts, Zeta Tau Alpha

BROWN, JANE ISABEL *WATERVILLE*
Education, Chi Omega, Act. Band, Block "O," Univ. 4-H, Wesley Found.

BRUG, NANCY JANE *NEW PHILADELPHIA*
Education, Delta Zeta, OSPA, Strollers, YWCA

BUERKEL, ELAINE KATHRYN *COSHOCTON*
Agriculture, Home Ec. Club, Mirrors, Newman Club, Univ. House Assem. (President), WSGA

BURKHOLDER, JAMES DUNCAN *NORTH LIMA*
Arts

BURRELL, LYNN DALENE *DOVER*
Arts, Alpha Phi, Block "O," Makio

BUTLER, DOUGLAS ALLEN *TOLEDO*
Arts, Phi Kappa Tau, Romophos, Strollers, Univ. Theatre

BYLER, BEVERLEE ANN *WEST LIBERTY*
Commerce, Phi Mu, Block "O," Buck. Collegiennes, Dorm. Act., OSPA, Stud. Assist., Women's Intramur., WRA, WSGA

CALHOUN, ANTOINET WAY *COLUMBUS*
Nursing, Kappa Kappa Gamma, Greek Week, May Week, Orient. Week, Scarlet 'n Gray, Union Act., WSGA

CALL, CHARLES ARTHUR *HOLGATE*
Engineering, Civitas (Vice President), Ohio State Engr., Romophos

CAMPBELL, JANET ANNE *WADSWORTH*
Education, Gamma Phi Beta, Act. Band, Block "O," OSPA, Panhel. Comm., Strollers

CAMPBELL, JERRY JACKSON *AURORA*
Agriculture, Alpha Gamma Rho, Ag. Stud., Baker Hall Sen., YMCA

CARPENTER, RODGER RAYMOND *COLUMBIA STATION*
Agriculture, Alpha Gamma Rho, Agron. Club, Flying Farmers, RIL Week

CARROLL, JUDY ANN *BRYAN*
Agriculture, Pi Beta Phi, Dorm. Act., Univ. Chorus, WSGA

CASHMAN, PHYLLIS ANN *BEDFORD*
Arts, Lantern, May Week, Univ. Theatre

CHAMBERS, EMILY KATHLEEN *COSHOCTON*
Education, Zeta Tau Alpha, Block "O," Symphonic Choir, Univ. Chorus, Wom. Glee Club

CHAPMAN, MAXINE *HARROD*
Agriculture, Act. Band, Alpha Lambda Delta, Block "O," Dorm. Act., Univ. 4-H, Home Ec. Club, Univ. Grange

CHARLTON, MARY LOUISE *BOWLING GREEN*
Nursing, Alpha Phi

CHARON, BETH MARGARET *COLUMBUS*
Education, Alpha Chi Omega, Block "O," FCC, Makio, Panhel. Comm., Swan Club, Univ. Chorus, WSGA

CHILDER, MARTY *MASSILLON*
Commerce, Alpha Chi Omega, Buck. Collegiennes, Phi Chi Theta, Scarlet 'n Gray

CHRISTIAN, G. ANNE *AKRON*
Commerce, Phi Chi Theta, Strollers

CIPRA, ROSEANNA MARY *CLEVELAND*
Nursing, Alpha Chi Omega, Buck. Collegiennes, Univ. Chorus, WSGA

Bohandy, Brug, Carroll — Bowers, B., Buerkel, Cashman — Bowers, J., Burkholder, Chamber — Bradfield, Burrell, Chapman — Bramson, Butler, Charlton — Brasch, Byler, Charon — Brenner, Calhoun, Childer — Brooker, Call, Christian — Brookover, Campbell, Janet, Cipra

CLAPP, NEAL KEITH *MANILLA, IND.*
Veterinary Medicine, Omega Tau Sigma, Jr. Am. Vet. Med. Assn.

CLIFTON, SALLY ARLENE *CIRCLEVILLE*
Education, Golddiggers, Scarlet 'n Gray, WSGA

COLE, JAMES MARSHALL *SHAKER HEIGHTS*
Arts, Sigma Alpha Mu, Comm. Coun., FCC, Greek Week, Homecoming, Romophos (Vice President), Union Act.

COMBS, SALLIE *EUCLID*
Nursing, Alpha Delta Pi, Dates and Data, FCC, SNAC

COPE, ALAN WILLARD *SALEM*
Agriculture, Alpha Gamma Rho, OSPA, Saddle and Sirloin, TAES

COPLEY, JUDITH ELAINE *CLEVELAND*
Education, Block "O," Hillel Found., Univ. Chorus

CORSAW, KAREN LYNNE *DAYTON*
Arts, Dorm. Act., Makio, Strollers, Univ. Theatre, WSGA

CRISP, NORMA JEAN *CANTON*
Commerce, Block "O," Dorm. Act., Newman Club, Phi Chi Theta

CROW, PATRICIA CAROLYN *CHILLICOTHE*
Arts, Block "O," Newman Club, Stud. Assist., Univ. Chorus

CRUMLISH, PAUL WILLIAM *DOVER*
Engineering, Alpha Kappa Lambda, Midshipmen Coun., Milit. Coun., NROTC Drill Platoon

DAINOW, KEREN JUDITH *BATON ROUGE, LA.*
Education, Hillel Found. (Secretary), Mirrors, Stud. Occ. Ther. Assn.

DAVIDSON, MICHAEL BRIAN *WAVERLY*
Engineering

DAVIS, DONNA LEE *COLUMBUS*
Agriculture, Alpha Gamma Delta, Golddiggers, Home Ec. Club, May Week, Mershon Usher Corps, WSGA

DAVIS, JUDITH JENEANE *COLUMBUS*
Education, Pi Beta Phi, WSGA

DAVIS, NANCY ELLEN *COLUMBUS*
Nursing, Alpha Delta Pi, Block "O," Dates and Data, WSGA

DAVIS, VIRGINIA GRACE *YOUNGSTOWN*
Commerce, Phi Chi Theta, Tennis Club (Secretary-Treasurer), Wom. Intramur., WSGA, Wesley Found.

DELOR, NANCY *COLUMBUS*
Arts-Education, Kappa Kappa Gamma, Mirrors (Vice President), WSGA

DENNEY, DIANE LOIS *NEWARK*
Education

DERHODES, RONALD GLEN *COLUMBUS*
Veterinary Medicine, Jr. Am. Vet. Med. Assn., Omega Tau Sigma, Speculum

DEVROUDE, YVONNE NANCY *COLUMBUS*
Education, Kappa Alpha Theta, Buck. Pol. Party, Golddiggers, Makio, Scarlet 'n Gray, WSGA

DISERENS, BARBARA JANE *CINCINNATI*
Education, Kappa Kappa Gamma, Dorm. Act., Union Act., WSGA

DIXON, TODD B. GALLOWAY, II *FORT WAYNE, IND.*
Engineering, Civitas, Greek Week, Ohio State Engr., Phi Eta Sigma, Romophos, Stud. Comm., Union Act., United Stud. Assn.

DOCKUM, ROBERT RUSSELL *HAMILTON*
Agriculture, Alpha Zeta, Ag. Econ. Club, FCC (President), Orient. Week, Sophomore Class Counc., Young Rep. Club

DOWELL, DORIS JEANNE *MASSILLON*
Arts, Delta Gamma, Block "O"

DOWNEY, ANNE MARIE *COLUMBUS*
Arts, WSGA

DUNK, MARCIA KAY *LAKEWOOD*
Agriculture, Block "O," Dorm. Act., Golddiggers, Stud. Assist., WSGA

DUNNING, DANIELLE NADINE *ENDWELL, N. Y.*
Education, Block "O," Makio, Strollers

DWORKIN, MICHAEL STANLEY *LANCASTER*
Commerce, Circle K Club, Hillel Found., Scarlet Kay

EBY, NANCY LYNN *DAYTON*
Education, Chi Omega, Alpha Kappa Gamma, Block "O"

ELLERMAN, LYNNE *PIQUE*
Agriculture, Gamma Phi Beta, Strollers

ELLIOTT, JADINE *GROVER HILL*
Education, Act. Band, Block "O," Univ. Chorus, Univ. Players, Wesley Found.

EMBREY, HONOR LOUISE *LANCASTER*
Arts, Delta Gamma, RIL Week, WSGA

ESKY, JERRY LEE *COLUMBUS*
Agriculture, Alpha Gamma Rho, Am. Dairy Sci. Assn., FAO, Greek Week, OSPA, Romophos, Sophomore Class Coun. (President)

Everhart
Fanta
Fessler
Folk

Fagley
Feil
Fink
Forshaw

Faller
Fenstermaker
Finley
Foster

Crumlish
Diserens
Embrey

Dainow
Dixon
Esky

EVERHART, JERRY L. *SYCAMORE*
Education, Men's Phys.. Ed. Assn.

FAGLEY, HERMON BROWN *BETHEL*
Agriculture, Alpha Gamma Rho, Ag. Econ. Club, Phi Eta Sigma, Stud. Hort. Soc.

FALLER, JULIANNE MARY *COLUMBUS*
Education, Delta Delta Delta, Home Ec. Club (President), Mirrors, WSGA

FANTA, L. ANDERSON *COLUMBUS*
Arts, Sigma Alpha Epsilon, FCC (Vice President), Greek Week, Homecoming, May Week, NSA, Orient. Week, RIL Week, Romophos (President), Stud. Life Conf., Stud. Senate, Toastmasters, Union Act.

FEIL, SUSAN E. *CUYAHOGA FALLS*
Arts, Academy, Alpha Lambda Delta, Arts Col. Coun., Dorm. Act., FCC, Makio, Mirrors

FENSTERMAKER, CAROL JOAN *FINDLAY*
Education, Delta Delta Delta, Univ. Chorus, Univ. House Assem.

FESSLER, JOHN FREDERICK *TOLEDO*
Veterinary Medicine, Men's Intramur., Omega Tau Sigma, Wesley Found.

FINK, THOMAS W. *CANTON*
Agriculture, Alpha Gamma Rho, Am. Soc. Ag. Engrs., Union Act., YMCA

FINLEY, BETTY JEAN *McCOMB*
Arts, Block "O," Dorm. Act., Univ. 4-H

FOLK, SHIRLEY JEAN *ZANESVILLE*
Arts, Phi Mu

FORSHAW, EDWARD A. *DAYTON*
Commerce, Phi Epsilon Pi, Hillel Found., OSPA, Sundial

FOSTER, ANN *OTTAWA*
Education, Block "O," WSGA, Scarlet 'n Gray, YWCA

FOUTZ, ANNE LOUISE *MIDDLETOWN*
Arts-Education, Delta Gamma, Golddiggers, Greek Week, May Week, Mirrors (President), Orient. Week, Pledge Panhel., RIL Week, Stud. Life Conf. (Secretary), WSGA

FOX, DAVID LAMBORN *LOVELAND*
Agriculture, Alpha Gamma Rho, Univ. 4-H, Men's Intramur., Phi Eta Sigma, Saddle and Sirloin, Westminster Found.

FRANTZ, MARION IRVIN *DUBLIN*
Agriculture, Delta Sigma Phi

FREER, JOHN JAY *BELLEFONTAINE*
Agriculture, Delta Sigma Phi

FRIES, JUDITH JANE *COLUMBUS*
Education, Alpha Xi Delta, Homecoming, Military Ball Queen, Mirrors, Scarlet 'n Gray, Union Act., WSGA

FUDGE, JO ANN *WILMINGTON*
Nursing, Kappa Delta, FCC, Mershon Usher Corps

FULLER, MARGARET PERSIS *CHILLICOTHE*
Education, Alpha Delta Pi, Block "O," Stud. Occ. Ther. Assn. (Secretary)

GALE, KAREN ROSE *JACKSONVILLE, FLA.*
Education, Chi Omega, Scarlet 'n Gray

GAW, STEPHEN BARTON *CELINA*
Agriculture, Alpha Tau Omega, Am. Dairy Sci. Assn.

GEORGE, JAMES NOEL *COLUMBUS*
Arts, Alpha Tau Omega, Phi Eta Sigma, Romophos (Treasurer), Union Act.

GERHART, JOANNE RUTH *COLUMBUS*
Commerce, Delta Gamma, Canter. Stud. Fel., Links, Union Act., WSGA

GERLINGER, KAREN ANN *CUYAHOGA FALLS*
Nursing, Zeta Tau Alpha, Block "O," Strollers, Univ. Theatre, Univ. Players

SOPHOMORES CI-GE

Foutz
Frantz
Fries
Fuller
Gaw
Gerhart

Fox
Freer
Fudge
Gale
George
Gerlinger

SOPHOMORES
GE-LU

Gerlinger
Goltz
Gordon, L.
Grindstaff
Grubb
Guervitz
Goldberg
Gompf
Gordon, N.
Grosh
Grube
Haas

GERLINGER, LAWTON CARL, JR. *FOSTORIA*
Arts, Delta Tau Delta, FCC, Romophos, Soph. Class Coun., Stud. Senate

GOLDBERG, SYLVIA LOUISE *CHARLESTON, W. VA.*
Arts-Education, Delta Phi Epsilon (Treasurer), Hillel Found., Makio (Section Editor), Scarlet 'n Gray

GOLTZ, GLENN H. *CLYDE*
Agriculture, Marching Band

GOMPF, MARTY ANN *LOGAN*
Arts, Chi Omega, Strollers, Union Act.

GORDON, LINDA JEAN *CEDARVILLE*
Education, Kappa Alpha Theta, Buck. Pol. Party, FCC, Homecoming, Makio

GORDON, NELSON LAWRENCE *CIRCLEVILLE*
Commerce, Golf, Hillel Found.

GRINDSTAFF, CHARLES EDWIN *DAYTON*
Engineering, Alb.-Ott. Stud. Fel., Vet. Club

GROSH, PATRICIA ANN *COLUMBUS*
Education, Phi Mu, OSPA, Strollers, WSGA

GRUBB, CAROLYN MARGARET *ROCKY RIVER*
Education, Delta Gamma, Panhel.

GRUBE, ELAINE ELIZABETH *COLUMBUS*
Nursing, Buck. Collegiennes, Mirrors, Scarlet 'n Gray, WSGA, YWCA

GUREVITZ, RICHARD HERBERT *COLUMBUS*
Arts, Sigma Alpha Mu, Greek Week, Hillel Found., Romophos, Union Act.

HAAS, GERALD RAY *CANTON*
Engineering, Delta Sigma Phi

HANSEN, ROBERT CHARLES *BELLEVUE*
Agriculture, Alpha Zeta, Am. Soc. Ag. Engrs., OSPA

HARTMAN, LENORE ANNE *OLMSTED FALLS*
Agriculture, Block "O," Dorm. Act., Saddle and Sirloin

HAVENS, GAIL VIOLA *BEREA*
Education, Alpha Gamma Delta, Block "O," FCC, Univ. Chorus, YWCA

HAYDEN, BARBARA *WOOSTER*
Arts, Zeta Tau Alpha, Block "O," Buck. Collegiennes, Scarlet 'n Gray, Strollers

HECKLER, BARBARA ANN *MARIETTA*
Education, Act. Band, Block "O," Dorm. Act.

HEIM, DARLENE ANN *CANTON*
Agriculture, Dorm Act., Home Ec. Club, Univ. Chorus, Wom. Intramur.

HELT, JAMES RICHARD *DRESDEN*
Agriculture, Alpha Zeta, Univ. Grange, Univ. 4-H, TAES

HENDERSON, ARLENE MAE *CALDWELL*
Agriculture, Alpha Gamma Delta, Block "O," Buck. Collegiennes, Home Ec. Club, Mershon Usher Corps., Univ. 4-H Club, YWCA

HERBSTER, BARBARA ANN *COLUMBUS*
Education, Delta Zeta, Golddiggers, Makio, Stud. Occ. Ther. Assoc., Sundial, Wom. Glee Club, WSGA

HERRMANN, MARILYN *OXFORD*
Agriculture, Alpha Lambda Delta, Block "O," Univ. 4-H Club, Scarlet 'n Gray, Stud. Assist., Univ. Farm Bureau

HICKOK, EDWARD L. *FAIRVIEW PARK*
Education, Delta Sigma Phi

HILL, WILLIAM JOSEPH *SANDUSKY*
Arts, Phi Kappa Tau, BPP, CFP, Marching Band, Romophos, Stud. Senate

Hill, Winston
Jalleos
Korsgaard
Hoffman
Jenson
Kostal

Hansen
Hayden
Helt
Herrmann
Hartman
Heckler
Henderson
Hickok
Havens
Heim
Herbster
Hill, Wm.

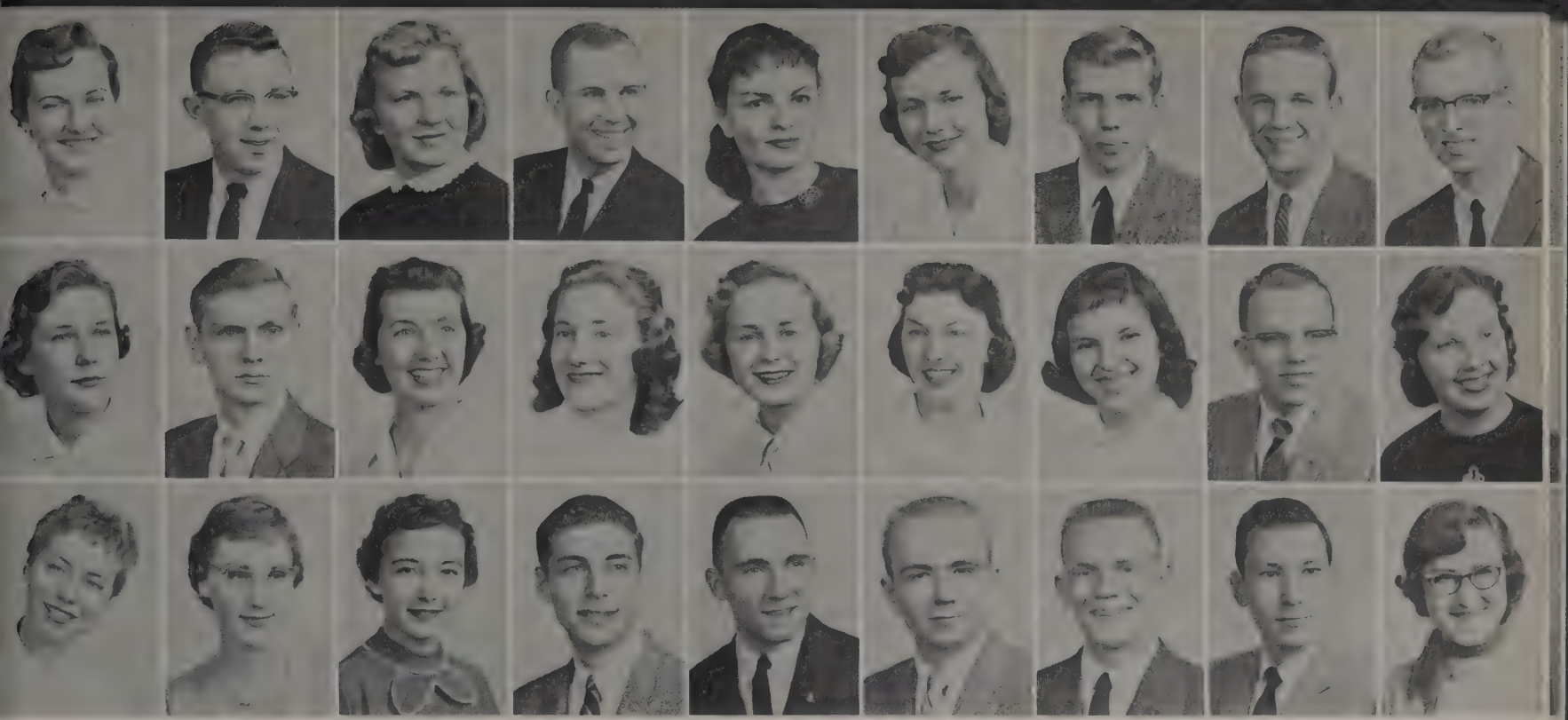

Hoge	Hoover, Larry	Hoover, Lauretta	Hoskins	Hrynak	Huddy	Hughes	Hunter	Ihrig
Johnson, B.	Johnson, K.	Jones, B.	Jones, M.	Kaeser	Kasdorf	Kaser	Katila	Kellar
Kruckeburg	Kunkel	Kyle	Lefkowitz	Leonard	Liikala	Love	Lowary	Lucas

HILL, WINSTON WALLACE *WASHINGTON COURT HOUSE*
Arts, Phi Kappa Tau

HOFFMAN, GRETCHEN ANN *MILLERSBURG*
Agriculture, Alpha Chi Omega, Home Ec. Club, Scarlet 'n Gray (Secretary), WSGA

HOGE, JULI ANN *NEW KNOXVILLE*
Education, Delta Gamma

HOOVER, LARRY L. *LEWISTOWN*
Agriculture, Alpha Gamma Rho, Am. Soc. Ag. Engrs., Univ. 4-H Club

HOOVER, LAURETTA MAC *TIFFIN*
Education, Univ. 4-H Club, Wom. Drill Corp., Wom. Glee Club, Wesley Found.

HOSKINS, KELLY JOE *HALFWAY, ORE.*
Law, Alpha Gamma Rho (President), Ag. Econ. Club, Canter. Stud. Fel., Coun. Frat. Pres., Gamma Sigma Delta, Stud. Bar. Assoc., Towers

HRYNAK, CINDY C. M. *CLEVELAND*
Education, Block "O," Strollers, Union Act., WSGA

HUDDY, PAMELA JANE *COLUMBUS*
Education, Kappa Alpha Theta, ABC Booklet (Art Editor), Delta Phi Delta, Mirrors, Orient. Week, Scarlet 'n Gray, Town Assistant, WSGA (Art Asst. Sec'y)

HUGHES, WAYNE A. *GOSHEN*
Engineering, Alpha Kappa Lambda

HUNTER, WILLIAM WARD, JR. *COSHOCTON*
Agriculture, Alpha Gamma Rho, Ag. Stud., Campus Christ Fed., Union Act., YMCA

IHRIG, WELDON EUGENE *BRYAN*
Engineering, Block "O," Ohio Soc. Prof. Engr., Ohio State Engr. (Layout Ed.)

JALLOS, MARTHA JEAN *CLEVELAND*
Education, Dorm. Act., Univ. Chorus, Wom. Phys. Ed. Club

JENSON, KAREN ANN *COLUMBUS*
Education, Pi Beta Phi

JOHNSON, BETTY MAE *DAYTON*
Agriculture, Chi Omega, Home Ec. Club

JOHNSON, KENNETH ROGER *COLUMBUS*
Education, Romophos, Strollers, Union Act.

JONES, BARBARA JANETTE *COLUMBUS*
Arts, Kappa Alpha Theta, Golddiggers, Homecoming, Mirrors, Pledge Panhel., Pledge Princess Court, Scarlet 'n Gray, Stud. Senate (Assistant Secretary), Union Act. (Personnel Sec'y), WSGA

JONES, MARGARET ANNA *MARION*
Commerce, Zeta Tau Alpha, Mirrors, Stud. Senate

KAESER, KATY *COLUMBUS*
Agriculture, Delta Gamma, Buck. Pol. Party, Dates 'n Data, Greek Week, Golddiggers, Home Ec. Club, May Week, Mirrors, Union Act.

KASDORF, KAYE F. *COLUMBUS*
Nursing, Alpha Phi, Buck. Pol. Party, Mershon Usher Corps, WSGA, YWCA

KASER, VERA MARIE *HILLIARD*
Arts, Kappa Delta, Campus Comm., Mirrors, Scarlet 'n Gray, Univ. Players

KATILA, RONALD HARVEY *ASHTABULA*
Commerce, Phi Sigma Kappa, Block "O," Men's Intramur., SAM, Westminster Found.

KELLAR, THELMA ANN *COLUMBUS*
Arts, Gamma Phi Beta, Panhel. Comm., WSGA

KORSGAARD, GARY *BAY VILLAGE*
Agriculture, Alpha Gamma Rho, RIL Week, Saddle and Sirloin

KOSTAL, DIANE MARIE *NEW YORK, N. Y.*
Arts, Zeta Tau Alpha, Alpha Lamdba Delta, Scarlet 'n Gray, YWCA

KRUCKEBERG, CAROL LEE *COLUMBUS*
Agriculture, Pi Beta Phi, Homecoming, Union Activities, WSGA

KUNKEL, MARY C. *EUCLID*
Education, Alpha Chi Omega, Scarlet 'n Gray

KYLE, JUDY MARLENE *COLUMBUS*
Education, Block "O," Tau Beta Sigma, Univ. Concert Band

LEFKOVITZ, JERRY *CLEVELAND*
Commerce, Alpha Epsilon Pi, FCC, Greek Week, Hillel Found., Homecoming, May Week, OSPA, Soph. Class Coun., Stud. Senate, Union Act.

LEONARD, JAMES EDWARD *VAN WERT*
Agriculture, Alpha Zeta, Agron. Club, OSPA

LIIKALA, ROBERT JOHN *PERRY*
Commerce, Delta Sigma Pi, Block "O," SAM

LOVE, GARY H. *COLUMBUS*
Arts, Delta Upsilon, FAO, FFC

LOWARY, LOWELL ROGER *COLUMBUS*
Arts, Bapt. Risc. Stud. Fel., MARS, Phi Eta Sigma, YMCA

LUCAS, RUTH MARIE *EATON*
Education, Block "O," Wesley Found., YWCA

McCanley, Meschan, Morris, McGowan, Meyers, Murtha, McGregor, Miller, D., Mussman, McKie, Miller, J., Nagle, McWilliams, Miller, M., Navarre, Manchek, Miller, S., Nemo, Martin, J., Milner, Nicholson, Martin, R., Misamore, Nicodemus, Mason, Mizer, Nordstrom

McCANLEY, BEVERLY JOY — *MARIETTA*
Education, Block "O," Counterpoint, Dorm. Act., Scarlet 'n Gray, Univ. Players

McGOWAN, SHARON DEE — *DAYTON*
Agriculture, Kappa Delta, Alpha Lambda Delta (President), Dorm Act., Home Ec. Club, Mirrors (Secretary)

McGREGOR, ARDATH ANN — *COLUMBUS*
Arts, Alpha Delta Pi, Block "O," Deskbook, Lantern, Makio Sophomore Editor), Pledge Panhel.

McKIE, CAROLE ANN — *SPRINGFIELD*
Commerce, Gamma Phi Beta (Treasurer), Kappa Phi, OSPA, Scarlet 'n Gray

McWILLIAMS, ROBERT BENNING — *COLUMBUS*
Arts, Sigma Chi, Baseball (1), FAO, FCC, Greek Week, Homecoming, Phi Eta Sigma, Romophos (Secretary)

MANCHEK, SONIA ANN — *PARMA HEIGHTS*
Engineering, Ohio State Engr.

MARTIN, JAMES ALLEN, JR. — MONTPELIER
Commerce, Phi Kappa Tau, Alpha Kappa Psi, Comm. Coun.

MARTIN, ROBERT ALVA — *COLUMBUS*
Commerce, Delta Sigma Phi

MASON, KARLA ANN — *NEWARK*
Agriculture, Chi Omega, Block "O," YWCA, WSGA

MASSE, JULIANNE — *COLUMBUS*
Commerce, Pi Beta Phi, Scarlet 'n Gray

MECHLING, LINDA ANN — *TOLEDO*
Education, Delta Gamma, Block "O," Wom. Glee Club

MESCHAN, NAOMI BETH — *CLEVELAND*
Education, Dental Hygiene, Delta Phi Epsilon (President), Block "O," CSP, Hillel Found., Univ. Chorus

MEYERS, PATRICIA H. — *HAMILTON*
Education, Kappa Kappa Gamma, Dorm. Act., Newman Club, Stud. Assist.

MILLER, DAVID OWEN — *COLUMBUS*
Agriculture, Alpha Gamma Rho, Am. Dairy Sci. Assn., OSPA, SCRA, Westminster Found.

MILLER, JOAN VAUGHAN — *COLUMBUS*
Education, Kappa Alpha Theta, Buck. Pol. Party, Homecoming, Scarlet 'n Gray, WSGA

MILLER, MARY LOU — *RIO GRANDE*
Agriculture, Home Ec. Club, Home Ec. Chorus, Mirrors, Univ. 4-H Club, Univ. Tour Comm.

MILLER, STUART JEROME — *WESTERVILLE*
Agriculture, Alpha Gamma Rho, ROTC Band, Univ. Concert Band

MILNER, JEAN MARIE — *COLUMBUS*
Education, Kappa Kappa Gamma, Alpha Lambda Delta, Mirrors, Union Activities, Stud. Assist., WSGA

MISAMORE, MARY ELLA — *ROCKY RIVER*
Arts, Delta Gamma, Lantern, Makio, Sundial

MIZER, NORMAN HOWARD — *WARSAW*
Agriculture, Alpha Gamma Rho, Greek Week, Saddle and Sirloin, YMCA (Secretary), Young Rep. Club

MOATS, KAY ANN — *LIMA*
Education, Amicists, Strollers, WRA, WSGA

MOCHEL, LOUISE ELEANOR — *ARLINGTON, VA.*
Education, Delta Zeta, FCC, OSPA, Pledge Panhel. Coun., WOIO

MORRIS, BETTY JUNE — *CANAL WINCHESTER*
Education, Alpha Delta Pi, Dorm Act., Golddiggers, Stud. Assist.

MURTHA, JOHANNA MARY — *COLUMBUS*
Arts, Zeta Tau Alpha, Buck. Collegiennes, FCC, Strollers, WSGA

MUSSMAN, GRETCHEN DOROTHEA — *COLUMBUS*
Commerce, Alpha Chi Omega, Block "O," FCC, Mirrors, Stud. Assist., Stud. Senate

NAGLE, CAROL JEAN — *COLUMBUS*
Arts, Alpha Gamma Delta, Panhel. Comm., WSGA

NAVARRE, SHARON LEE — *HURON*
Education, Alpha Chi Omega, Block "O," Makio (Sophomore Editor), Panhel. Comm., Stud. Assist.

NEMO, ROBERT SAMUEL — *CINCINNATI*
Engineering, Zeta Beta Tau, Am. Insr. Ind. Engrs., CFP Committee, Greek Week, Hillel Found., Ohio State Engr. (Business Manager), Orient. Week, OSPA, Phi Eta Sigma, Press Club (Treasurer), Romophos, Soph. Class Coun. (Vice President), Stud. Life Conf.

NICHOLSON, KATHERINE SUE — *BUFFALO, N. Y.*
Arts, Kappa Delta, Homecoming, Scarlet 'n Gray, Union Activities

NICODEMUS, MARILYN ANN — *AKRON*
Arts, Block "O," Dorm Act., Swan Club, Wom. Intramur.

NORDSTROM, JERRY ALLAN — *WILLOWICK*
Engineering, Barbell Club

OATES, LARRY ALLEN — *DUNKIRK*
Arts, Phi Kappa Tau, Buck. Pol. Party, Makio, Mershon Usher Corps, Pledge Trainers, Univ. 4-H Club

OLSEN, DOROTHY KARYL — *TOLEDO*
Commerce, Phi Mu, Homecoming, RIL Week, Strollers

Masse
Moats
Oates

Meckling
Mochel
Olsen

O'Neil
Parker
Perry
Pierce

Palmer
Payne
Pfeifer
Pliskin

Pappas
Penn
Philby
Plummer

O'NEIL, JANE K. *FINDLAY*
Education, Alpha Delta Pi, Dorm Act., Student Assist.

PALMER, KATHRYN ISABEL *LEBANON*
Education, Delta Phi Delta, Golddiggers, YWCA

PAPPAS, JAMES ROBERT *MIDDLETOWN*
Commerce, Phi Kappa Tau, FFC, Greek Week, Sundial

PARKER, JUDY *SPRINGFIELD*
Nursing, Alpha Delta Pi, Block "O," Co-Eds, Wom Glee Club

PAYNE, LYNN ELLAN *TOLEDO*
Dental Hygiene, Block "O," Buck. Collegiennes, Dorm. Act., WSGA

PENN, JUDY *BOWERSTON*
Commerce, Alpha Chi Omega, Mershon Usher Corps, Phi Chi Theta, Sec. Club

PERRY, JANE ELIZABETH *FOSTORIA*
Education, Kappa Alpha Theta, Buck. Pol. Party, Makio, Pledge Panhel. Coun.

PFEIFER, JAMES EDWARD *ROCKY RIVER*
Commerce, Sigma Phi Epsilon, Alpha Kappa Psi, FFC, Romophos, Stud. Senate

PHILBY, NAN MARGARET *COLUMBUS*
Agriculture, Delta Gamma, Block "O," Home Ec. Club, WSGA

PIERCE, KAREN ELAINE *CINCINNATI*
Education, Mirrors, Scarlet 'n Gray, Strollers, Stud. Senate, Univ. Chorus, Wom. Drill Corps

PLISKIN, MARVIN ROBERT *AKRON*
Commerce, Sigma Alpha Mu, Block "O," Hillel Found., Makio, Men's Glee Club, Phi Eta Sigma, Romophos

PLUMMER, JOYCE LOUISE *COLUMBUS*
Arts-Education, Zeta Tau Alpha, Span. Club, Scarlet 'n Gray, WSGA, YWCA

POTTER, DAVID ALAN *MANSFIELD*
Arts, Lambda Chi Alpha, Block "O"

PRICKETT, THOMAS ROSS *TOLEDO*
Agriculture, Am. Dairy Sci. Assn., Block "O," Pershing Rifles, Sailing Club

PRINZ, LINDA *DAYTON*
Nursing, Delta Zeta, Block "O," Scarlet 'n Gray, Strollers, Women's Glee Club

PUTNAM, PEGGY JO *ADA*
Nursing, Kappa Delta, OSPA, Soph. Class Coun. (Secretary), Univ. 4-H Club

RAMSEYER, RICHARD DEAN *HOLMESVILLE*
Agriculture, Alpha Gamma Rho, Greek Week, Saddle and Sirloin

RAMSEYER, ROBERT JEAN *HOLMESVILLE*
Agriculture, Alpha Gamma Rho, Young Dem. Club

RANDOLPH, BETTY JO *DAYTON*
Agriculture, Pi Beta Phi (President), FCC, Mirrors, May Week, Homecoming, Makio, WSGA

RECTOR, JOYCE MARIE *ERIE, PENNA.*
Arts, Zeta Tau Alpha, Block "O," FCC

REED, DOROTHY LOU *CINCINNATI*
Arts-Education, Zeta Tau Alpha, Block "O," Span. Club, Univ. Chorus

REMLEY, JUDITH ANNE *MASSILLON*
Education, Block "O," Buck. Collegiennes

RIBER, ROBERT FRANK *DAYTON*
Agriculture, Alpha Zeta, Track (1), Ag. Stud., Am. Dairy Sci. Assn., Greek Week, OSPA

ROBERTS, PATRICIA ANN *COSHOCTON*
Education, Gamma Phi Beta, Baptist Disc. Stud. Fel., Wom. Glee Club

SOPHOMORES MC-RO

Potter
Prinz
Ramseyer, Richard
Randolph
Reed
Riber

Prickett
Putnam
Ramseyer, Robert
Rector
Remley
Roberts

SOPHOMORES
RO-TH

Roeder
Rogers
Rooney
Rosen
Rutledge
Santilli
Roehrs
Roof
Rorris
Ruffin
Sadler
Satterfield

ROEDER, CYNTHIA KAY *NEWCOMERSTOWN*
Education, Block "O," WSGA

ROEHERS, WALTER CHARLES *DEFIANCE*
Enginering, Delta Sigma Phi

ROGERS, ROBERT GRANT *COLUMBUS*
Commerce, Delta Upsilon, Greek Week, Makio, Orient. Week, RIL Week, Romophos, Scarlet Mask, Wesley Found.

ROOF, MARY ANN *WORTHINGTON*
Education, Univ. Chorus.

ROONEY, MAUREEN L. *FINDLAY*
Education, Dorm. Act.

RORRIS, JOHN C. *COLUMBUS*
Arts, Alpha Tau Omega, FAO, Greek Week, Homecoming, Men's Com. RIL Week, Romophos, Symphonic Choir.

ROSEN, JOHN K. *FRESH MEADOWS, N.Y.*
Arts, Sigma Alpha Mu, Coun. Frat. Pres., Greek Week, Hillel Found., Homecoming, Makio.

RUFFIN, SARA JANE *TOLEDO*
Arts, Kappa Alpha Theta, FCC, Golddiggers, Greek Week.

RUTLEDGE, PHELIA C. *COLUMBUS*
Education, Alpha Xi Delta, FCC (Secretary), Mirrors, Soph. Class Coun., Stud. Senate, Univ. Theatre.

SADLER, HELEN JUDY *BILOXI, MISS.*
Arts, Academy, Alpha Lambda Delta, Block "O," Le Cercle Franc., Philosophy Club.

SANTILLI, ROBERT LEO *AKRON*
Commerce, Delta Chi, Council of Fraternity Chaplains, Newman Club.

SATTERFIELD, BARBARA LEE *FRANKLIN*
Arts, Phi Mu, WSGA, YWCA.

SAUTTER, JAMES FREDERICK *GALION*
Veterinary Medicine, Am. Vet. Assn., Omega Tau Sigma.

SCHAEFFER, ELIZABETH LOUISE *MANSFIELD*
Arts, Alpha Delta Pi, Block "O," Desk Book, Dorm. Act., Golddiggers, Homecoming, Links, Luth. Stud. Assn., Mirrors, Orient. Week, Pledge Panhel. Coun., Scarlet 'n' Gray, Univ. Chorus, WSGA, YWCA.

SCHAEFER, MARILYN ELIZABETH *SALEM*
Arts, Alpha Phi, Dorm. Act., Golddiggers, WSGA.

SCHEIDERER, NANCY *MARYSVILLE*
Arts, Alpha Xi Delta, Homecoming, WSGA.

SCHERER, LORA LEE *CUYAHOGA FALLS*
Commerce, Pi Beta Phi, Dorm. Act., May Week, FCC, Stad. Theatre, Stud. Assist., RIL Week, Union Act., YWCA.

SCHOLES, JAMES EVANS *DAYTON*
Commerce, Alb.-Ott. Stu. Fel.d

SCHRAGER, MARVIN L. *CLEVELAND*
Commerce, Tau Epsilon Phi, FAO, Orient. Week, Romophos

SCHROTH, JOYCE LOUISE *CINCINNATI*
Nursing, Chi Omega, Alpha Lambda Delta, Block "O," Scarlet 'n' Gray, Univ. Chorus

SCHULTE, WADE ALLAN *WOODVILLE*
Agriculture, Alpha Zeta, Ag. Stud., Agron. Club, Barbell Club

SCHULTZ, SUE ANN *WILMINGTON*
Arts, Dorm. Act.

SEGAL, PERCY H. *ST. THOMAS, ONTARIO, CANADA*
Arts, Phi Sigma Delta, Hillel Found. Makio, Men's Intramur.

SHAPIRO, CAROLE SUSAN *FLUSHING, N.Y.*
Education, Counterpoint, Hillel Found., Makio, Univ. Dancers

Sautter
Scheiderer
Schrager
Schultz
Schaeffer
Scherer
Schroth
Segal
Schaefer
Scholes
Schulte
Shapiro

Shellabarger
Smith, M. J.
Stephenson
Sheppard
Smith, S.
Stewart

SHELLABARGER, SANDRA A. *DAYTON*
Education, Block "O," Christ. Sci. Org., Delta Phi Delta, Dorm. Act., FCC (Treasurer), Union Act., Univ. Chorus, WRA

SHEPPARD, BETTY JEAN *COLUMBUS*
Education, Assoc. For Child. Educ., Mirrors, Scarlet 'n' Gray, Union Act., WSGA

SHIRK, A.V. *WORTHINGTON*
Arts, Delta Sigma Phi

SHIVELY, GARY BROWN *PORTSMOUTH*
Arts, Dorm. Act., WOIO

SHIVELY, SANDY ANN *DAYTON*
Nursing, Delta Gamma, Block "O," Buck. Collegiennes

SHOEMAKER, PATRICIA NELLE *DAYTON*
Nursing, Alpha Chi Omega, Greek Week, Makio, May Week

SHRODER, SALLY *GREENVILLE*
Nursing, Alpha Gamma Delta, Greek Week, WSGA

SLEMMONS, ANNE WHITTIER *DELAWARE*
Agriculture, Kappa Delta, Dorm. Act., FCC, Home Ec Club

SMALLWOOD, SANDRA LOUISE *CLEVELAND*
Commerce, Alpha Chi Omega, Dorm. Act., Wom. Intramur. WRA

SMITH, EDITH NORINE *COLUMBUS*
Arts, Luth. Stud. Assn., Mirrors, Union Act., Univ. Orchestra, WSGA, YWCA

SMITH, MARY ELLEN *FREMONT*
Agriculture, Univ. 4-H Club, Home Ec Club, Newman Club, Scarlet 'n' Gray, Univ. Farm Bureau

SMITH, MARY JO *CIRCLEVILLE*
Nursing, Buck Collegiennes (Secretary), Dorm. Standards Com., Mershon Usher Corps, Newman Club

SMITH, SHELBY JEAN *FOSTORIA*
Education, Act. Band, Block "O," Jazz Forum, Tau Beta Sigma, Univ. Chorus

SODERSTROM, PATSY ANN *COLUMBUS*
Arts, Phi Mu, Block "O," WSGA, YWCA

SPITLER, KEITH D. *TIFFIN*
Agriculture, Alpha Zeta, Ag. Stud., Univ. 4-H, IFYE Comm. (Vice President), TAES, Univ. Chorus

SPURRIER, SANDRA SUE *COLUMBUS*
Agriculture, Kappa Delta, Home Ec Club (Vice President), Mirrors, Union Act.

STAGNEY, EDWARD MICHAEL *BARBERTON*
Agriculture, Alpha Kappa Lambda, Am. Dairy Sci. Assn., Block "O"

STALTER, LARRY CHARLES *DAYTON*
Engineering, Phi Kappa Tau, Football Mgr. (1), AROTC Drill Team, Scarlet Key, Stud. Senate

STANSBURY, JANE ELLEN *COLUMBUS*
Education, Alpha Chi Omega, Block "O," Tau Beta Sigma, Univ. Concert Band

START, PATRICIA ANN *TOLEDO*
Education, Chi Omega, Makio, WSGA

STEIOFF, CHERRY LYNN *CINCINNATI*
Commerce, Kappa Kappa Gamma, Buck. Collegiennes, Makio, Mirrors

STEPHENS, JUDIE A. *LANCASTER*
Nursing, Mershon Usher Corps

STEPHENSON, PHYLLIS AYLLEEN *COLUMBUS*
Arts, Block "O," German Club, Newman Club, Strollers

STEWART, CYNTHIA JO *CANFIELD*
Education, Kappa Delta, Univ. 4-H Club, Mershon Usher Corps

STILWELL, PATRICIA ELLEN *COLUMBUS*
Commerce, Pi Beta Phi, Coed Week, FCC (Secretary), Golddiggers, Greek Week, May Week, Mirrors, Orient. Week, RIL Week, WSGA (Assist. Secretary, Town Assist.)

STRADHAUS, ALICE MARIE *MADEIRA*
Enginering, Alpha Chi Omega

STRATTON, KAY *COLUMBUS*
Arts, Alpha Delta Pi, Outing Club, YWCA

TAYLOR, JAMES F. *AKRON*
Agriculture, Sigma Chi, Greek Week, Makio (Assist. Sales Mgr.), May Week, Men's Intramur, Romophos

TEBBE, DON *FT. RECOVERY*
Agriculture, Alpha Zeta, Univ. 4-H Club

THOMAS, CHARNELL STRAIT *EATON*
Arts, Kappa Delta, Scarlet 'n' Gray, Mershon Usher Corps

THOMAS, DEDE *DAYTON*
Education, Pi Beta Phi, Strollers, Univ. Dance Group

THOMAS, DONALD WESLEY *DELAWARE*
Agriculture, Alpha Zeta, TAES

THOMAS, SANDRA LEE *LIMA*
Education, Zeta Tau Alpha, Wom. Glee Club

Shirk, Shively, G., Shively, S., Shoemaker, Shroder, Slemmons, Smallwood, Smith, E., Smith, M. E.
Soderstrom, Spitler, Spurrier, Stagney, Stalter, Stansbury, Start, Steioff, Stephens
Stilwell, Stradthaus, Stratton, Taylor, Tebbe, Thomas, C., Thomas, Dede, Thomas, Donald, Thomas, S.

THOMAS, WILLIAM EVERETT *CIRCLEVILLE*
Agriculture, Alpha Gamma Rho, Ag. Econ. Club, Greek Week, Newman Club

THOMPSON, ROBERT *DUBLIN*
Agriculture, Delta Sigma Phi

THONE, MARCIA MARY *DAYTON*
Education, Kappa Alpha Theta, Buck. Pol. Party, FCC, Makio, May Week, Mirrors, Orient. Week, Wom. Golf Club, Wom. Tennis Club

TIOFLAT, JAMES A. *CINCINNATI*
Arts, Pi Kappa Alpha, FAO (Secretary), FFC, Greek Week, May Week, Orient, Week, Soph. Class Coun.

TITUS, DEVERLE *MARTINSBURG, W. VA.*
Arts, Phi Mu, Block "O," Lantern, Strollers, WOIO

TODD, JAMES R. *SHOWLOW, ARIZ.*
Commerce, Alpha Kappa Lambda

TOUBY, CLAIR ROSS *MANSFIELD*
Education, Men's Glee Club, Univ. Chorus

TREGO, MARVA ANN *GROVE CITY*
Agriculture, Phi Mu, WSGA

UMBARGER, JAMES H. *MANSFIELD*
Agriculture, Alpha Zeta

UMBARGER, MALCOLM LEWIS *MANSFIELD*
Commerce

UNVERFERTN, MARY BRENNAN *OTTAWA*
Arts, Kappa Kappa Gamma, Coeds, Univ. Theatre, Wom. Glee Club

URBANIK, NADZIA S. *GRANVILLE*
Agriculture, Alpha Gamma Delta, Block "O," Home Ec Club, Newman Club, YWCA

VAN VOORHIS, NANCY ANN *WORTHINGTON*
Dental Hygiene, Kappa Kappa Gamma, Mirrors, Pledge Panhel. (President), Scarlet 'n' Gray, WSGA (Assist. Secretary)

VAUGHT, PAULA KAY *DAYTON*
Agriculture, Dorm. Act., Makio, Stud. Assist., Univ. Chorus, Wom. Glee Club

VEITH, WARREN KENNETH *N. WILDWOOD, N.J.*
Arts, Delta Sigma Phi

VOLK, VERIL VAN *WORTHINGTON*
Agriculture, Alpha Zeta, Agronauts, Freshman Danforth Award, Orient. Week, Phi Eta Sigma, RIL Week, Union Act.

WAGENHALS, LINDA KAY *CANTON*
Education, Block "O," Kappa Phi, Makio, Univ. Chorus, Wesley Found., YWCA

WAGNER, MARY JANE *ELYRIA*
Arts, Act. Band, Block "O," WOIO, WOSU

WAGNER, SUSAN E. *POLAND*
Education, Kappa Kappa Gamma, Phys. Ed. Club, WRA

WAGNER, YVONNE KAY BASIL
Commerce, Embassy Club, OPSA, Strollers, Soph. Class Coun., Orient. Week, Stud. Senate, Union Act.

WANK, PAUL EUGENE *LEIPSIC*
Agriculture, Alpha Gamma Rho

WARREN, MARYLOU CATHERINE *CLEVELAND*
Nursing, Alpha Xi Delta, Makio, Pledge Panhel., Scarlet 'n' Gray

WEILAND, LORAMAE *CLEVELAND*
Education, Alpha Epsilon Phi, Hillel Found., Makio, Stud. Assist.

WELSH, SHARON IDA *ELYRIA*
Arts, Block "O," Univ. Chorus

WENTZ, WILLIAM *CANTON*
Engineering, Sigma Chi, Football (1), Romophos

WHITE, FRED *SHELBY*
Agriculture, Alpha Zeta, Ag. Econ. Club, Univ. 4-H, Univ. Grange

WHITLATCH, ANN *PORTSMOUTH*
Arts, Block "O," Dorm. Act., Strollers

WILLIAMS, RICHARD DALE *RITTMAN*
Engineering, Phi Kappa Tau, Strollers

WILSON, BARBARA IRENE *COLUMBUS*
Education, Mirrors, Scarlet 'n' Gray, WSGA

WOOD, BARBARA JEAN *COLUMBUS*
Education, Delta Gamma, Union Act., WSGA, Wom. Intramur.

WOOD, NANCY LOU *BELLEFONTAINE*
Nursing, Gamma Phi Beta

WRIGHT, THOMAS REA *DENISON*
Engineering

YOAKAM, GARY LEE *MT. VERNON*
Agriculture, Agron Club

YOUNG, CONNIE JOAN *SPRINGFIELD*
Nursing, Gamma Phi Beta, Mershon Usher Corps

Thomas
Trego
Wagenhals
White

Thompson
Umbarger, J.
Wagner, M.
Whitlatch

Thone
Umbarger, M.
Wagner, S.
Williams

Tioflat
Unverfertn
Wagner, Y.
Wilson

Titus
Urbanik
Wank
Wood, B.

Todd
Van Voorhis
Warren
Wood, N.

Touby
Vaught
Weiland
Wright

Veith
Welsh
Yoakam

Volk
Wentz
Young

FCC PRESENTS TALENT

Freshman Class Council sponsors numerous activities each year to promote spirit among the members of the freshman class. The primary purpose of the organization is to help each freshman participate effectively and enjoyably in the scholastic, social, and extracurricular life at the Ohio State University. Members of FCC include representatives from fraternal, religious, resident, and independent groups. To start each year, they sponsor a kick-off dance during Orientation Week which is held in the Union ballrooms. At one of the Candlelight Inn dances, talented freshmen are given a chance to perform in a talent show.

FCC OFFICERS DISCUSS A PROJECT WITH THEIR ADVISER.

TOP ROW: Voll, Miller, Hagenlocker, Schmitt, Leshner, Wadley, Lyons, Black. SIXTH ROW: Spitzer, Kane, Wright, Easton, Waterer, Jones, Cromley, Kerrer. FIFTH ROW: Ross, Rhoades, Pollack, Happeler, Jones, Chapman, Roose, Martin, Molter. FOURTH ROW: Jones, Kaozmarek, Young, Morgan, Riber, Manning, Kuntzman, Edgar. THIRD ROW: Lawrence, Kabealo, Miller, Kaplan, Eberhart, Hannahs, Rutter, Kalbfus, Clark. SECOND ROW: Green, Tobin, Forman, Goldsmith, Piper, McGuire, Helmink, Winter. FIRST ROW: Chaffin, Horn, Kamerer, Shellabarger, Roszkowski, Goll, Sims, Triplett.

TOP ROW: Bindbeutel, Bronsteter, Ballard, Haigners, Levy, Smith, Chaplen, Meeker, Floros, Feil, Tener, Herrman, Knasel, Swisher, Lusch, Solsky, Miller, Wack, Prather, Suver. SECOND ROW: Alexander, Capper, Slovis, Hyslop, Schroth, Brookoyer, Synenberg, Krill, Osinski, Mussetter, Harris, Reid, Ostral, Willis, Krody, Arnst, Yates, Swearingen, Tull, Evans, Kahler, Zoganas, Hoffman. FIRST ROW: Wang, Milner, Springsteen, Moyer, Rossow, Schrock, McGowan, Mrs. Fawcett, Walters, Johnson, Moritz, Anderson, Von Haam, Kupper.

PRESIDENT SHARON McGOWAN POSES WITH OFFICERS.

ALPHA LAMBDA DELTA

Any freshman woman with a 3.5 point hour after her second or third quarter is eligible for initiation into Alpha Lambda Delta, freshman scholastic honorary for women. The purpose of the organization is to promote, recognize and encourage scholarship throughout the college years. Each Autumn and Spring Quarters an impressive candlelight initiation service is held, after which old and new members enjoy a dessert hour. Alpha Lambda Delta sends congratulatory letters to incoming freshman women who have received scholarships. To the senior woman with the highest point hour, a volume of Shakespeare is presented by the organization.

INITIATION PLANS ARE THE TOPIC UNDER DISCUSSION.

PICTURED ABOVE: Abel, Agresti, Albrecht, Anderson, Baab, Ballmer, Barrett, Belleson, Bennett, Betsch, Biermann, Bitticker, Bobb, Brannan, Bright, Buchwalter, Byerly, Caldwell, Chalfin, Chaney, Cogan, DeWeese, Dixon, Dye, Edwards, Fogel, Fox, George, Giesy, Hadley, Hanlon, Haskin, Henley, Henney, Hoff, Holzinger, Huey, Johnston, Kaiser, Datila, Katkic, Keller, Knicely, Kysilka, Latimer, Lesowitz, Lowary, Mann, Martin, Means, Metzgar, McClure, McDowell, McKarns, McWilliams, Miller, Minnich, Nemech, Nemo, Ng, Parke, Payne, Patlowany, Petrunia, Pliskin, Pollock, Powers, Raker, Rauch, Redmond, Rice, Roediger, Saeger, Sandwisch, Scherer, Schroeer, Sherman, Snider, Sorocak, Stafford, Thompson, Townsley, Underwood, Volk, Walter, Wilson, Wilcox, Whitman, Yuhas, Zehner, Zimmers.

PHI ETA SIGMA

Recognizing high scholarship among freshman men is the purpose of Phi Eta Sigma, the freshman men's honorary. Men who have attained a 3.5 average at the end of their first to third quarters are eligible for initiation and then are participants in the group's educational and social program. Spring Quarter initiation is followed by a banquet in the Union. In the fall, the initiation is held in conjunction with the Phi Eta Sigma Regional Conference. Chapters from Ohio and Indiana participated in the conference early in last December in the Union. One of the group's projects is a collection of books in the Main Library.

PAUL BALLMER SERVES COFFEE FOLLOWING INITIATION.

OFFICERS DISCUSS CONFERENCE WITH ADVISER.

FRESHMEN
AB-DO

Abell
Archer
Barati
Beam
Bell
Berner
Amos
Baker
Barstow
Beard
Bergman
Berry

ABELL, REGINA MARIE *SCHENECTADY, N.Y.*
Commerce, Dorm. Act., Links, Newman Club

AMOS, SONIA MARLENE *HUDSON*
Arts, YWCA

ARCHER, JOHN HERBERT *CUYAHOGA FALLS*
Commerce, Beta Theta Pi

BAKER, MARTHA JEAN *KENTON*
Education, Dorm Act., WSGA

BARATI, BARBARA ANN *PITTSBURGH, PA.*
Education

BARSTOW, BEVERLY ANN *COLUMBUS*
Education, Zeta Tau Alpha, Block "O"

BEAM, RONALD EARNIE *MARION*
Arts-Education

BEARD, SHIRLEY MAY *EAST CLEVELAND*
Arts, Union Act., WSGA

BELL, CHARLES DEAN *WOOSTER*
Arts, Kappa Sigma, Dorm Act.

BERGMAN, SUSAN FULTON *CHILLICOTHE*
Education, Alpha Phi, Block "O," Dorm Act., Makio

BERNER, DONNA MAE *SPRINGFIELD*
Arts, Alb. Ott. Stud. Fel., YWCA

BERRY, THOMAS ALLEN *BOWLING GREEN*
Commerce, Phi Delta Theta, Men's Intramur.

BEYERLY, WADE JACKSON *CHILLICOTHE*
Commerce, Phi Kappa Tau, Dorm Act.

BICKERSTAFF, CAROL ANN *STEUBENVILLE*
Agriculture

BLOIR, CARROLL JEAN *PROCTORVILLE*
Arts, Kappa Phi, Strollers, Young Rep. Club

BLUE, JASON ALMON *UPPER SANDUSKY*
Arts, Dorm Act.

BONSHER, BARBARA JEAN *COLUMBUS*
Arts, Alb. Ott. Stud. Fel., YWCA

BOWSER, LORNA CLAIRE *COLUMBUS*
Arts-Education, Block "O," Univ. Concert Band, Wesley Found., YWCA

BRAMEL, KAY FRANCES *COLUMBUS*
Education, Block "O," WSGA

BROCKMAN, KARBA MARIE *COLUMBUS*
Arts-Education, YWCA

BROOKS, KATHY NANCY *BEREA*
Arts, Block "O," Makio, Swan Club, Univ. Chorus, WRA, WSGA

BROWN, NANCY CLARK *COLUMBUS*
Agriculture, Kappa Kappa Gamma, Makio, WSGA

BROWN, RALPH HAMILTON *NEW BLOOMINGTON*
Agriculture, Univ. 4-H

BRUMBACH, GRACE EILEEN *CALDWELL*
Arts

Beyerly
Blue
Bramel
Brown, N.
Bickerstaff
Bonsher
Brockman
Brown, R.
Bloir
Bowser
Brooks
Brumbach

Buller
Conway
Davison
Caldwell
Corder
Denney

BULLER, REX DALE *FAIRMOUNT, IND.*
Veterinary Medicine, Omega Tau Sigma

CALDELL, SANDRA JEAN *BUCYRUS*
Arts, WSGA, YWCA

CAMPBELL, WILLIAM *EATON*
Agriculture, Alpha Kappa Lambda

CAREY, JOHN DAVID *WILMINGTON*
Arts, Phi Kappa Tau

CARLSON, JUANITA ELNORA *CHARDON*
Arts

CLARK, REX ALLEN *COSHOCTON*
Agriculture, Alpha Zeta

CLIFTON, JANE ANNE *COLUMBUS*
Education, Sailing Club, Union Act., YWCA

CLINGER, JO ANN *TOLEDO*
Arts

COBB, KAYE BETH *BEDFORD*
Arts, Block "O"

COHEN, ARLENE RIVA *AKRON*
Arts-Education, Block "O," Dorm Act., Hillel Found., Makio, Women's Intramur.

COON, MERL R. *MARION*
Agriculture, Alpha Gamma Rho, Univ. 4-H, Poultry Sci. Club

CONWAY, SUSAN DIANE *JACKSON, MICH.*
Arts, Pi Beta Phi, WSGA

CORDER, GEORGE WILLIAM *COLUMBUS*
Engineering, Phi Kappa Tau, AFROTC Drill Team

CORWIN, LINDA LEE *PAULDING*
Education, Act. Band, Dorm Act., Univ. Theatre, WSGA, Young Dem. Club

CRAWFORD, SUE E. *TOLEDO*
Arts, WSGA

CREVISTON, PEARL FREDERICK *WEST MANSFIELD*
Engineering, Delta Sigma Phi

CROMLEY, LON E. *ASHVILLE*
Arts, Alpha Gamma Rho, FCC

CUMMINS, DIANNE LOUISE *FINDLAY*
Education

DAHS, ESTHER HELEN *SANDUSKY*
Agriculture, Ag. Stud., Univ. 4-H, WSGA

DAILY, MARY ELBERTA *CINCINNATI*
Arts, Makio, WSGA

DAVIS, SANFORD MICHAEL *DAYTON*
Education, Men's Intramur., Pershing Rifles, Univ. Chorus

DAVIS, SHIRLEY *COLUMBUS*
Education, Zeta Tau Alpha

DAVISON, ROBERT WALTER *CLEVELAND*
Veterinary Medicine, Omega Tau Sigma

DENNEY, PATRICIA ARLENE *NEWARK*
Arts, Makio, Wesley Found., WSGA, YWCA

DE VALLIERE, MARY LOUISE *PRINCETON, N.J.*
Commerce, Block "O," Makio

DEYO, CHARLES A. *COLUMBUS*
Commerce, Phi Kappa Tau, Fresh. Football

DILLEY, EVELYN JUANITA *CORTLAND*
Agriculture, Home Ec Club

DISBERGER, GEORGE JOHN, JR. *PERRY*
Engineering, Triangle, Block "O" (Property Manager), FFC, Ohio Soc. of Prof. Engr.

DIXON, LEANNE KAY *COLUMBUS*
Agriculture, Home Ec Club, Makio, Newman Club, Union Act., WSGA

DODD, JACQUELINE LEE *COLUMBUS*
Education, Sailing Club, Union Act., YWCA

DONTCHOS, TASO ERNEST *XENIA*
Engineering, Makio, Men's Glee Club, RIL Week, Stud. Senate, Union Act.

DOSTER, BARBARA JEAN *HARVEYSBURG*
Arts, Bapt. Disc. Stud. Fel.

DOUGHTY, HERBERT C. *LIMA*
Arts

Campbell
Corwin
DeValliere

Carey
Crawford
Deyo

Carlson
Creviston
Dilley

Clark
Cromley
Disberger

Clifton
Cummins
Dixon

Clinger
Dahs
Dodd

Cobb
Daily
Dontchos

Cohen
Davis, Sanford
Doster

Coon
Davis, Shirley
Doughty

EBERHART, ROBERT L. *FINDLAY*
Arts, Kappa Sigma, March. Band, ROTC Band

EBRIGHT, BRENDA ELIZABETH *COLUMBUS*
Education

EDGINGTON, CAROL LOUISE *DAYTON*
Arts, Kappa Phi

EIKENBERRY, MARY ALICE *CAMBRIDGE*
Education, Makio, Phys. Ed. Club, Strollers

ELWELL, JUDITH JEAN *TOLEDO*
Arts, Pi Beta Phi, Makio, WSGA

ENDERBURY, THOMAS WILLIAM *ROSSFORD*
Engineering, Canter. Stud. Fel., Chess Club, Men's Glee Club

ENGEL, CAROLYN SUE *WOOSTER*
Arts, Boot and Saddle, German Club, Wesley Found.

EWING, DAVID WILLIAM CHARLES *COLUMBUS*
Commerce, Delta Sigma Phi, ROTC Band, YMCA

EXENKAMPER, SALLY L. *CRESTLINE*
Education, Luth. Stud. Assn.

FAULKNER, DEAN LEE *CINCINNATI*
Agriculture, Civitas

FETTER, ARTHUR WILLIAMS *BIG PRAIRIE*
Veterinary Medicine, Omega Tau Sigma, Phi Eta Sigma

FIRESTONE, MICKEY BERNARD *SOUTH EUCLID*
Arts, Fresh. Football, Hillel Found., Univ. Players

FITZPATRICK, MARCIA JOY *SALEM*
Education, Makio, Wesley Found., WSGA, YWCA

FLETCHER, JANE ANN *LEWISBURG*
Arts

FOLSOM, MARY CAROLYN *NEW DELHI, INDIA*
Arts, Pi Beta Phi, Embassy Club

FRANZEN, GEORGE ANDREW *DAYTON*
Education

FULLER, EUGENE EARL *EUCLID*
Arts, FCC, Inter-Vars. Christ. Fel.

GARBE, ROBERT RICHARD *TOLEDO*
Engineering, Phi Kappa Tau, Men's Intramur.

GARNER, JAN HOWARD *PORT CLINTON*
Arts, Wesley Found.

GARY, JANE *CECIL*
Education, Act. Band, Dorm Act., Univ. Theatre, WSGA, Young Dem. Club

GEIB, DONALD EDWARD *SHREVE*
Engineering

GERONDALE, LEEANN SUZETTE *FAIRBORN*
Arts

GESELBRACHT, BARBARA JEAN *CINCINNATI*
Education, Makio, WSGA

GLENNY, JEAN TRUDELL *CUYAHOGA FALLS*
Arts, Tennis Club, YWCA

GREEN, DAN NORMAN *SOUTH EUCLID*
Arts, Makio

GROSS, SANDRA LENORA *CARLISLE*
Agriculture, Home Ec Club, Univ. Chorus

GROSSMAN, WILLIAM LOUIS *GROVE CITY*
Agriculture

GUILLIAMS, MARILYN ANN *MT. PERRY*
Arts, Boot and Saddle

HALLMAN, JAMES ARTHUR *CLEVELAND*
Arts, Alpha Kappa Lambda, FCC

HAMILTON, RICHARD HOWARD *WILMINGTON*
Arts

HANNA, BEVERLY ANN *NEW CONCORD*
Arts

HARDING, GEORGE EDWARD *COLUMBUS*
Commerce, Phi Kappa Tau, AFROTC Drill Team

HARTMAN, BEVERLY JEANNE *NEW LONDON*
Commerce, Dorm Act., Sailing Club

Eberhart Ebright Edington Eikenberry Elwell Enderbury Engel Ewing Exenkamper
Firestone Fitzpatrick Fletcher Folsom Franzen Fuller Garbe Garner Gary
Geselbracht Glenny Green Gross Grossman Guilliams Hallman Hamilton Hanna

Hastilow
Heinlen
Herr
Higgins

Hausman
Heister
Heywood
Hirzel

Heinlein
Henry
Hiers
Hobar

Faulkner
Geib
Harding

Fetter
Gerondale
Hartman

HASTILOW, PEGGY ANN *COLUMBUS*
Education, YWCA, Wesley Found.

HAUSMAN, MARTHA L. *COLUMBUS*
Commerce, Block "O," Stud. Senate, WSGA

HEINLEIN, ANN *BRIDGEPORT*
Arts, Dorm Act., Makio

HEINLEN, DANIEL LEE *CORHOPOLIS*
Commerce, Delta Sigma Phi

HEISTER, NOEL DWIGHT *CANAL WINCHESTER*
Agriculture, Alpha Gamma Sigma, Dorm Act.

HENRY, WILLIAM BERNARD *MAYFIELD VILLAGE*
Veterinary Medicine, Omega Tau Sigma

HERR, RALPH TIMOTHY *TIPP CITY*
Education, Makio, Union Act.

HEYWOOD, DIANA ELIZABETH *TOLEDO*
Education, Block "O," Dorm Act., Luth. Stud. Assn.

HIERS, JONATHAN WADE *CANADA, KY.*
Education

HIGGINS, JULIA ELLEN *COLUMBUS*
Arts, Univ. Chorus, Wesley Found., WSGA, YMCA

HIRZEL, JOSEPH RICHARD *TOLEDO*
Agriculture, Alpha Gamma Rho, Hort. Prod. Soc.

HOBAR, STEPHEN PAUL *COLUMBUS*
Engineering, Inst. Aero. Sci., Pershing Rifles

HOCKMAN, WILLIAM MICHAEL *CANAL WINCHESTER*
Agriculture, Alpha Gamma Rho, Saddle & Sirloin

HONEYMAN, GORDON HOWARD *TIPP CITY*
Arts, Makio, Stud. Senate, Wesley Found.

HOUSTON, DOUGLAS MARK *MANSFIELD*
Commerce, Sigma Pi, FAO, FFC

HROMYAK, KAREN LEE *BROOKFIELD*
Agriculture, Home Ec Club, Univ. 4-H, YWCA

JAMIESON, ROBERT DAVID *CLEVELAND*
Engineering, Triangle

JARVIS, MILDRED OLIVIA *DAYTON*
Arts, Bapt. Disc. Stud. Fel., Inter-Vars. Christ. Fel.

JEKKALS, VALDEMARS JANIS *CUYAHOGA FALLS*
Arts, Beta Theta Pi

JENNINGS, DEE *COLUMBUS*
Commerce, Alpha Phi, Sundial, Union Act., Wesley Found., WSGA

JOHNSON, DONALD FREDERICK *RACINE*
Engineering, Alpha Gamma Rho, Am. Soc. Ag. Engrs.

JOHNSON, JOAN L. *REYNOLDSBURG*
Education

JONAS, LINDA ELIZABETH *CLEVELAND*
Agriculture, Dorm Act., Makio

JONES, SUSAN LEE *COLUMBUS*
Education, FCC, Union Act., WSGA, YWCA

FRESHMEN
EB-JO

Hockman
Houston
Jamieson
Jekkals
Johnson, D.
Jonas

Honeyman
Hromyak
Jarvis
Jennings
Johnson, J.
Jones, S.

FRESHMEN
JU-RO

Jund
Kaffenberg
Kepler
Klang
Kochensparger
Kohout
Kabealo
Keller
Kingseed
Klimek
Kohler
Kramer

JUND, LOJANN KAY — *CENTERVILLE*
Arts

KABEALO, JUDY ANN — *COLUMBUS*
Commerce, Newman Club, Stud. Senate, Union Act., WSGA

KAFFENBERG, KENNETH W. — *BETHEL*
Education, FCC

KELLER, LAURENCE EUGENE — *COLUMBUS*
Arts, Delta Sigma Phi

KEPLER, JAMES ALAN — *DAYTON*
Arts, Arab Club, Embassy Club, German Club

KINGSEED, ALLEN CARL — *TIFFIN*
Agriculture, Alpha Gamma Rho, TAES

KLANG, MARLENE — *CLEVELAND*
Education, Hillel Found.

KLIMEK, JOHN R. — *BAY CITY, MICH.*
Arts

KOCHENSPARGER, CAROLYN ANN — *LANCASTER*
Arts

KOHLER, ROBERT JAMES — *YOUNGSTOWN*
Commerce

KOHOUT, JAMES FRANCIS — *DEFIANCE*
Commerce

KRAMIER, MARILIN PEARL — *CLEVELAND*
Education, Hillel Found., Lantern

KREGLOW, CAROL ANN — *ADA*
Education, Chi Omega, Campus Comm.

LESTER, DORIAN JOYCE — *MICHIGAN CITY, IND.*
Engineering, Ohio State Engr., Westminster Found.

LEVENSON, ENID RUTH — *COLUMBUS*
Arts-Education, Delta Phi Epsilon, Hillel Players, Univ. Theatre, WOSU

LIDDELL, LINDA LOU — *NEW CONCORD*
Education, Act. Band, Univ. Chorus

LIMING, JOE EVERETT — *SUNBURY*
Agriculture

LOVE, ROBERT R. — *FERNDALE, MICH.*
Commerce, Sigma Phi Epsilon, FCC, FFC

LOVERDE, LAURIE LOU — *URBANA*
Education, Delta Delta Delta, Stud. Senate, Univ. Chorus

LOVETT, GARNET LEE — *WEST LIBERTY*
Education, FCC

MARCH, WILLIAM ADRIAN — *ASHTABULA*
Arts

MARSHALL, WALTER FORDYCE — *EUCLID*
Education, Christ. Sci. Org., March. Band, ROTC Band, Univ. Concert Band

MAURER, JANE LOUISE — *WOOSTER*
Agriculture, Home Ec Club, Univ. 4-H

Mehallis
McDaniel
Park
Meisel
McVaughton
Patterson, J.

Kreglow
Liddell
Loverde
Marshall
Lester
Liming
Lovett
Maurer
Levenson
Love
March
Meckling

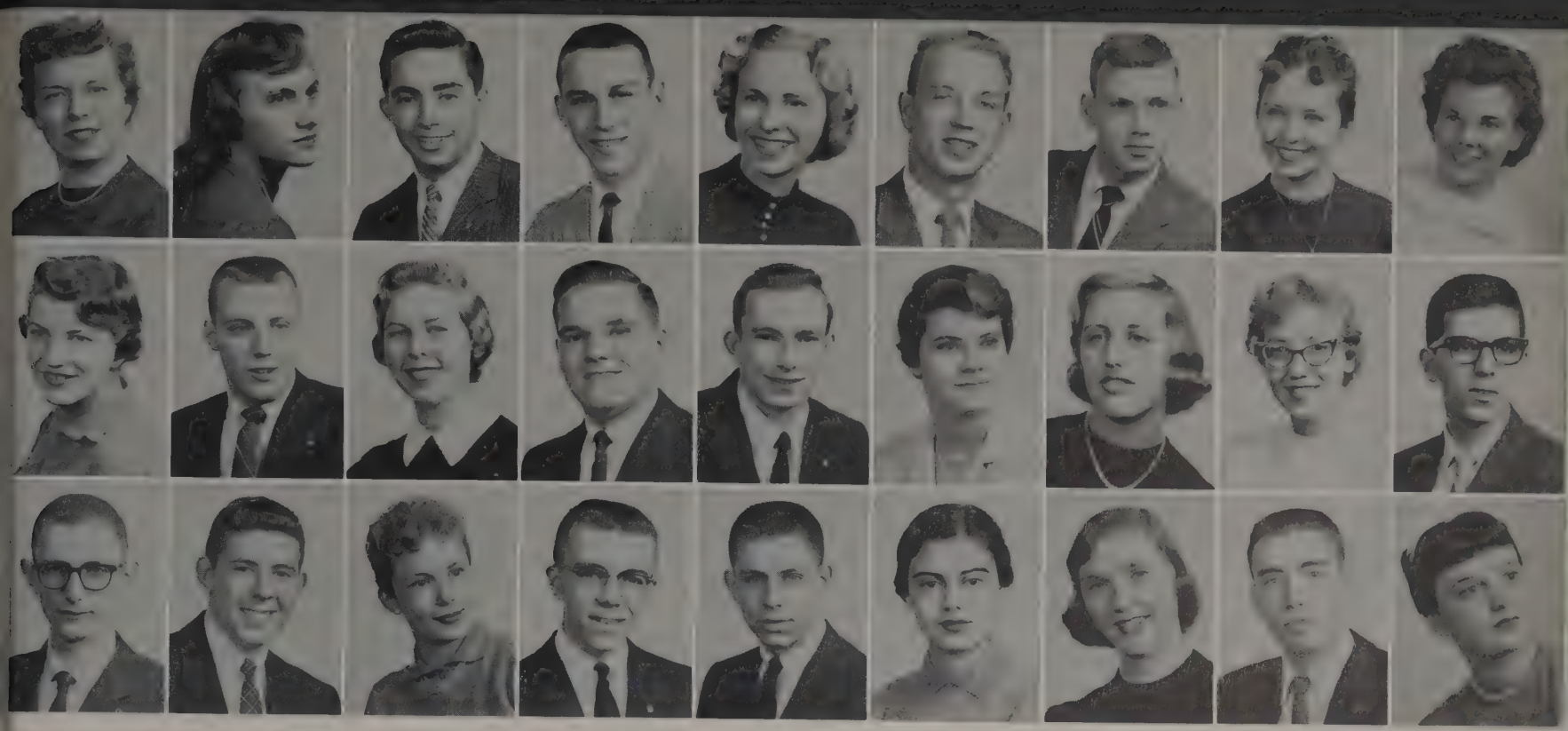

Mercer
Nance
Patterson, R.

Middlesworth
Nelson
Perrel

Miller, E.
Neunzig
Peters

Miller, R.
Nyland
Piper

Moseman
Oehrtman
Pitthan

Mosier
Olds
Preis

Murphy
Olsen
Riber

Myers
Otterbacher
Roberts

McAllister
Paleudis
Robinson

MECKLING, ANN SELBY — *BEXLEY*
Education, Stud. Senate, Union Act., WSGA

MEHALLIS, STEVE G. — *ST. CLAIRSVILLE*
Commerce, Phi Kappa Sigma, Sigma Epsilon Phi

MEISEL, MIRIAM — *SHREVEPORT, LA.*
Arts, Sigma Delta Tau, Hillel Found., Strollers, Union Act., Univ. Theatre

MERCER, NORMA CAROL — *SOUTH VIENNA*
Agriculture, Univ. 4-H, Farm Bureau

MIDDLESWORTH, SANDRA JOY — *TOLEDO*
Commerce, WSGA

MILLER, EARL FRANKLIN — *WASHINGTON C.H.*
Education, Kappa Sigma, Act. Band, Makio, ROTC Band

MILLER, RONALD CHARLES — *COLUMBUS*
Arts, Delta Tau Delta, FCC, Strollers, Stud. Senate

MOSEMAN, SANDY REGINA — *COLUMBUS*
Education, Newman Club, Tennis Club, WSGA

MOSIER, JOHN ADELBERT — *CLEVELAND*
Arts

MURPHY, ROGER ALLEN — *COLUMBUS*
Education, Block "O," Men's Phys. Ed. Assn., Univ. Theatre, Univ. Players

MYERS, JANET MARIE — *ARCHBOLD*
Education, Delta Zeta, Dorm Act., Union Act., Women's Glee Club, WSGA

McALLISTER, REBECCA JANE — *WEST LAFAYETTE*
Arts

McDANIEL, SUE Z. — *WORTHINGTON*
Commerce, Kappa Phi

McVAUGHTON, PETER GARDINER — *BEXLEY*
Engineering, Delta Epsilon Phi, FFC

NANCE, FREDA MAE — *COLUMBUS*
Education, Block "O," Newman Club, Stud. Senate, Union Act., WSGA

NELSON, ROBERT DAVID — *COLUMBUS*
Commerce, Delta Sigma Phi

NEUNZIG, HONI LANI — *HONOLULU, T.H.*
Arts

NYLAND, RUSSEL J. — *JEFFERSON*
Agriculture, Alpha Zeta, Am. Dairy Sci. Assn., Univ. 4-H, Luth. Stud. Assn.

OEHRTMAN, ROBERT LEE — *GREENVILLE*
Agriculture, Alpha Gamma Rho, Union Act.

OLDS, LINDA BERNICE — *MIDDLETOWN, N.Y.*
Arts

OLSEN, SHIRLEY ANNE — *SPRINGFIELD*
Education, Makio, Women's Intramur., WSGA

OTTERBACHER, CAROL ANN — *VALLEY CITY*
Education

PALEUDIS, ARISTIOSIS GEORGE — *BARNESVILLE*
Education

PARK, JOHN LOVIS — *NEW LEXINGTON*
Arts

PATTERSON, JAMES MAURICE — *CARDINGTON*
Agriculture, Alpha Zeta, Am. Dairy Sci. Assn.

PATTERSON, RONALD LINDSEY — *EUCLID*
Arts, Delta Sigma Phi, Makio

PERREL, P. NEIL — *MICHIGANTOWN, IND.*
Veterinary Medicine, Omega Tau Sigma

PETERS, JOAN LEE — *SPRINGFIELD*
Agriculture, Dorm Act., Home Ec Club, Women's Intramur., WSGA, YWCA

PIPER, DANIEL GLENN — *NORTH CANTON*
Agriculture, Alpha Zeta, Am. Soc. Ag. Engr., FCC, OSPA, YMCA

PITTHAN, FRED JOHN — *WAPAKONETA*
Agriculture, Alpha Gamma Rho, Univ. 4-H, Saddle and Sirloin

PREIS, LOIS HELENE — *MASSILLON*
Arts, Hillel Found., Makio

RIBER, CORA HENRY — *DAYTON*
Commerce, Alpha Xi Delta, Block "O," FCC, Mershon Usher Corps

ROBERTS, JAMES WILLIAM — *ZANESVILLE*
Engineering, Alpha Kappa Lambda

ROBINSON, KAY — *CUYAHOGA FALLS*
Arts, Mershon Usher Corps

Robinson Skinner Stoskopf | Rogers Slutz Sudduth | Ross Snyder Swain | Scheetz Solt Swartz | Scherrman Somers Thompson | Schwab Spitzenberger Thornton | Schwartz Sprague Vesler | Scouloukas Spring Vetter | Sherer Staton Voll

ROBINSON, KENNETH H. *CLEVELAND HEIGHTS*
Commerce, Strollers

ROGERS, ROBERT QUILLMAN, JR. *WYCKOFF, N.J.*
Engineering, Sigma Pi, FFC

ROSS, LINDA LOU *SPRINGFIELD*
Arts, Luth. Stud. Assn.

SCHEETZ, SALLY BETH *COSHOCTON*
Arts, Westminster Found., YWCA

SCHERRMAN, ROBERT TRACY *SPRINGFIELD*
Commerce, Block "O"

SCHWAB, CARL GEORGE *HAMILTON*
Agriculture, Alpha Zeta

SCHWARTZ, JACQUELINE LEE *CINCINNATI*
Education, Makio, WSGA

SCOULOUKAS, JOHN GUST *CANONSBURG, PA.*
Education, Wrestling, Sigma Epsilon Phi

SHERER, BARBARA REBECCA *GALION*
Education

SHIVELY, JOHN WILLIAM *PORTSMOUTH*
Commerce

SHURMAN, LOUIS WAYNE *CANTON*
Engineering, Newman Club, Ohio State Engr.

SKINNER, LAWRENCE DALE *COLUMBUS*
Veterinary Medicine, Omega Tau Sigma, Jr. Am. Vet. Med. Assn.

SLUTZ, GERALD ROBERT *SALEM*
Engineering

SNYDER, RICHARD *LANCASTER*
Commerce, Sigma Alpha Mu, Homecoming, Stud. Senate

SOLT, MARILYN SUE *BALTIMORE*
Education, Kappa Phi, YWCA

SOMERS, WILLIAM SCOTT *SPRINGFIELD*
Engineering, Phi Kappa Tau, Men's Intramur.

SPITZENBERGER, LAURIE LEE *SYLVANIA*
Arts, Univ. Concert Band, WSGA

SPRAGUE, SARA LYNN *LANCASTER*
Arts, Alpha Xi Delta, Univ. Theatre, WSGA, Mershon Usher Corps

SPRING, TERRY JAY *GUSTAVUS*
Engineering, Phi Kappa Tau, AFROTC Drill Team, AFROTC Rifle Team, Fresh. Baseball, Men's Intramur.

STATON, RONALD GENE *BUCYRUS*
Arts

STAUFFER, GENE LEE *HICKSVILLE*
Arts

STOFF, HENRY EMERSON *CLEVELAND*
Arts, Phi Mu Delta

STOSKOPF, LEE BENNETT *VALLEY CITY*
Education, Home Ec Club

SUDDUTH, DURY LEE *BEXLEY*
Commerce, Tau Kappa Epsilon, March. Band

SWAIN, BARBARA ANN *SOUTH CHARLESTON, W. VA.*
Enginering, Embassy Club

SWARTZ, EVELYN *TOLEDO*
Education, Dorm Act., Hillel Found., Makio, WSGA

Shively
Stauffer
VonBargen

Shurman
Stoff
VonWyl

THOMPSON, FRANK WILLIAM *NEW CARLISLE*
Agriculture, Alpha Gamma Rho, March. Band, Saddle and Sirloin, ROTC Band

THORNTON, WILLIAM GEORGE, JR. *CINCINNATI*
Agriculture, Alpha Gamma Rho, Flor. Forum

VESLER, SHEILA *AKRON*
Education, Alpha Epsilon Phi, Dorm Act., Hillel Found., Makio, WSGA

VETTER, ANN H. *ELYRIA*
Education, Act. Band, WSGA

VOLL, JANET KAY *CINCINNATI*
Education, Block "O," Dorm Act., FCC

VON BARGEN, BRUCE HENRY *GREENFIELD*
Arts, YMCA

VON WYL, MARILYN LOUISE *CANTON*
Education

WALLBANK, ELLIE *TOLEDO*
Education, Strollers, Sundial

WEBB, EULALIA ANN *PAINESVILLE*
Commerce, Bapt. Disc. Stud. Fel.

WEIL, NORMA JEAN *CAMBRIDGE*
Education

WEINBERG, DAVIDA HOPE *CLEVELAND HEIGHTS*
Dorm Act., Hillel Found.

WEINTRAUB, PHILIP MARVIN *BEACHWOOD VILLAGE*
Arts, Phi Sigma Delta, Hillel Found., Lantern, Makio, Men's Intramur.

WHITLEY, MARILYN JEAN *NEWTOWN*
Education, Kappa Alpha Theta, Buck. Collegiennes, Buck. Pol. Party, Makio, Orient. Week, RIL Week, Univ. Chorus

WILLIAMS, EMERY LEROY *RUDOLPH*
Agriculture, Alpha Gamma Rho, Univ. 4-H

WILSON, SHARON LEE *LANCASTER*
Education, Kappa Kappa Gamma, Dorm Act., Golddiggers, Makio, WSGA, Mershon Usher Corps

WINGET, KAY *SPRINGFIELD*
Education, Makio, Women's Intramur., WSGA

WOODS, CHARLES TAYLOR *LUCAS*
Agriculture, Alpha Zeta, FFC

Wallbank
Weil
Weintraub
Williams
Winget

Webb
Weinberg
Whitley
Wilson
Woods

INDEX

A

Abell, Regina Marie 606
Abbot, Willis Fisher 500
Abbott, Linda Margaret 500
Abramson, Susan 500
Acacia 354
Adams, Ann Fenn 500
Adams, Carl Russell 500
Adams, Daniel Lee 500
Adelstein, Ronald Dennis 500
Agriculture Economics Club 60
Ag Student 200
Air Force Drill Team 182
Alcorn, Jeanne Carper 570
Albright-Otterbein Student Fellowship 215
All-African Student Union 234
All-Ag Council 50
Alpha Chi Omega 298
Alpha Delta Pi 300
Alpha Delta Sigma 74
Alpha Epsilon Delta 69
Alpha Epsilon Phi 302
Alpha Epsilon Pi 356
Alpha Epsilon Rho 68
Alpha Gamma Delta 304
Alpha Gamma Rho 358
Alpha Gamma Sigma 360
Alpha Kappa Alpha 340
Alpha Kappa Gamma 86
Alpha Kappa Psi 75
Alpha Lambda Delta 602
Alpha Phi 306
Alpha Phi Alpha 449
Alpha Phi Delta 364
Alpha Phi Omega 230
Alpha Psi 117
Alpha Rho Chi 366
Alpha Sigma Phi 368
Alpha Tau Delta 107
Alpha Tau Omega 370
Alpha Xi Delta 308
Alpha Zeta 372
Alspach, Phillip Paul 577
Altamira, Anthony F. 501
Alter, Sharon Lee 500
Al-Windawi, Widad N. 500
Am. Ceramic Society 94
Am. Dairy Science Association 51
Am. Inst. Architects 98
Am. Inst. Chemical Engineers 96
Am. Inst. Electrical Engineers & Radio 90
Am. Inst. Industrial Engineers 97
Am. Inst. Mining, Met. & Pet. Engr. 91
Am. Society of Agricultural Engineers 91
Am. Society of Civil Engineers 94
Am. Society of Mechanical Engineers 96
Amicon, Joanne Phyllis 500
Amos, Sonia Marlene 606
Anchor and Chain 179
Anderson, Gordon W. 500
Anderson, Gwen Myers 500
Anderson, Jan 592
Anderson, Karl Paul 500
Anderson, Richard H. 577
Anderson, Robert Nils 500
Andrew, Nedra Meredith 501
Andrew, Robert W. Jr. 500
Andrews, Garry 500
Ann Tweedale 145
Ansley, Sue Ann 577
Antonoff, Helen 500
Apffel, Elaine K. 592
Appel, Michael Robert 577
Applegate, David T. 500
Arab American Association 238
Arbogast, Wanda Ann 500
Archer, John Herbert 606
Ardman, Ross 500
Arledge, Della Arlene 592
Armstrong, Robert G. 500
Arndt, Harold Henry 500
Arnold Air Society 181
Arnold, Arthur Joel 501
Arthur, Raymond K. 501
Arts College Council 66
Ascough, James Clifford 501
Ashb Rooke, Joan E. 592
Asire, Joseph Junior 501
Atherton, Ron O. 592
Athletic Board 244
Atkinson, John Robert 501
Augenstein, John E. 501
Aurslanian, Richard N. 501
Azaroff, Eileen S. 501

B

Babbert, Lila Florine 577
Babcock, Janet Elizabeth ..501
Bachtel, Betty Joan 577
Bachtel, Susanne 577
Baehr, Carol Sue 501
Bailey, Eugene Henry 501
Baird, Bruce Joseph 592
Baird, Charles Noel 501
Baird, Don Charles 501
Baird, Dorothy Elizabeth 501
Baird, John Thomas 501
Baker Hall 120
Baker, Martha Jean 606
Baker, Nancy Lee 577
Baker, Shirley Ann 501
Bakos, John Edward 501
Baldacci, Thomas G. 501
Baldwin, Larry Lee 502
Baldwin, William A. 577
Bally, James Peter 502
Balmer, John Charles 502
Balsam, Mervyn H. 502
Balton, E. 570
Balzer, Charles A. 502
Banta, Jr., Robert Park 592
Barati, Barbara Ann 606
Barb, Raymond Paul 502
Barbeau, James Byron 502
Barber, Judy Ann 502
Barbee, Dorothy Jane 592
Barck, John C. 502
Barstow, Beverly Ann 606
Bardm, Terry Wilson 592
Barghausen, Wade Louis 502
Barnes, Keith David 502
Barnet, Carol Ann 502
Barr, Donald Alvin 502
Barrett, Mary Rita 502
Bartels, Donald Rudolf 502
Barthalow, Robert L. 502
Barthelmas, W. J. Jr. 502
Barton, Carolyn
Bartter, Kenneth Lee 502
Bascom, John Carroll 502
Basehart, Thomas B. 503
Bates, Barbara Ann 577
Bates, Patricia Ann 577
Batson, Millard F., Jr. 503
Bauder, James R. 503
Bauer, Indeborg K. 592
Bauer, James Owen 503
Bauer, Nancy Ruth 503
Baughman, Sandra Kay 503
Bauman, Zoelouise M. 503
Bay, Eugene Kenneth 502
Bazilius, John 503
Beall, Charles William 503
Beall, John Joel 503
Beam, Ronald Earnie 606
Beam, Mary Ellen 570
Beard, Laura Ann 577
Beard, Shirley May 606
Beardslee, Patricia Kay 577
Beatty, Gene L. 503
Beckett, C. Richard
Beckett, Winifred Stout 503
Beckler, Betty Ann 503
Beckler, Howard E. 503
Beckmann, Franklin Lee ..502
Begun, Philip N. 503
Beier, Bonnie E. 592
Bell, Charles Dean 606
Bell, Patricia Louise 503
Bell, Richard Albert 503
Bell, Sally Jean 592
Bellisari, Victory J. Jr. 503
Benadum, Sandra Jean 503
Bender, Gay Joanne 592
Benhoff, William A. 503
Bennett, Dianne P. 503
Bennington, Roger E. 504
Benson, Mariam C. 592
Berg, Marilyn Joan 592
Berg, Spencer Keith 577
Bergandine, Anne 504
Bergman, Raymond L. 504
Bergman, Sally Jean 592
Bergman, Susan Fulton 606
Berlekamp, Rolland D. 504
Berlin, Theodore John 504
Berman, Maxine L. 577
Bernard, Larry L. 504
Berner, Donna Mae 606
Bero, Diane Day 504
Berry, Thomas Allen 606
Bessey, John Prince 577
Beta Alpha Psi 76
Beta Gamma Sigma 74
Beta Theta Pi 374
Bethel, Richard Wayne 505
Beyerly, Wade Jackson 606
Bichimer, Raymond A. 504
Bickerstaff, Carol Ann 606
Bickett, Shirley Ann 504
Biettner, Calvin Ronald ..504
Bigelowe, Carole Sue 592
Binau, David Karl 592
Bird, Susan 504
Bischoff, Charles K. 504
Bishop, Barbara Ellen 504
Black, James Wilson 592
Black, Virginia Anne 504
Blackford, John H. 505
Blair, Myra Jane 504
Blanchard, William J. 504
Blatt, Monty Karl 592
Blauser, Robert Christie ..504
Blaustein, Marlene E. 504
Blazine, Stephen Dennis ..504
Bletzacker, James E. 504
Block, Adrienne 504
Block, Bonnie Gay 577
Block, Dorothy E. 577
Block O 222
Blocker, Elizabeth 505
Bloir, Carroll Jean 606
Blond, Lawrence E. 505
Blose, Joseph P. Jr. 505
Blough, Eugene Keller 505
Blue, Jason Almon 606
Blumenfeld, Walter L. 505
Board of Publications 187
Board of Trustees 35
Bobes, Norman W. 505
Bochu, Gertrude L. 505
Bodendarfer, Paula C. 592
Bodendarfer, Wilma B. 592
Boeher, Delbert Lowell 577
Boerger, Eileen Carolyn 505
Bogard, Terry L. 505
Bogatin, Nancy Louise 592
Bogardus, Patricia 505
Boggins, John Frances 505
Boggio, Bernard Chris 505
Boggs, Mary Shelley 592
Bohandy, Joseph 593
Boisvert, Joseph E. 505
Bolg, John Robert 505
Bolster, Raymond L. 505
Bond, William H. Jr. 505
Bonsher, Barbara Jean 606
Bonta, Earl Charles 505
Booker, Stanley Robert 505
Boorman, William J. 505
Boot and Saddle 237
Booth, Barbara Ann 506
Booth, Beverly Sue 577
Borchers, Mary A. 506
Bopeley, Thomas 506
Boring, F. Joanne 506
Boring, Richard 506
Bornhorst, Elton E. 506
Boron, William John 506
Botkin, Lee William 577
Botzum, Diane 506
Bourekis, Louis G. 506
Bourne, Clyde Clifton 506
Bouton, Janet J. 506
Bowen, Carol Irene 506

Cleaners of Distinction

BUCKEYE STATE WINDOW CLEANING CO.

Specializing in Wall Washing
Estimates Gladly Given
General Cleaning of All Kinds

F.M.A. MEMBER

R. WILLIAMS, Mgr.

72 E. Spring CA4-1301

FREDDIE'S DAIRY BAR

Corner of Neil and 11th

AX 9-0273

For Fresh Dairy Products
It's

Borden's

GAIL BORDEN MILK

MOORES AND ROSS
CA 1-5121

HAMILTON
AX 9-2141

THE WM. M. FISHER & SONS CO.

Fruits and Produce
WHOLESALE

116-124 E. Town St. Columbus, Ohio

Courteous Service CA 4-9131

THE HARRIS COMPANY
Opticians

106 East Broad Street
COLUMBUS, OHIO

The Bold New PONTIAC FOR '58

AVERY PONTIAC

621 E. Broad St. CA 8-5461

COLUMBUS, OHIO

Established 1893

"Where Service Is First"

Parker

PHOTOGRAPHS

Photographer for the
BEAUTY SECTION
for the 1958 MAKIO

"Center of Creative Styling"

2036 N. High St.
(N.E. Corner of O.S.U. Campus)
AX 9-1101

From Marzetti's Restaurant, famous among college students for over 50 years, comes a treat for salad lovers.

Marzetti's

Try Our
Three Famous Salad Dressings

SLAW — FRENCH — ITALIAN

Ask Your Grocer

T. MARZETTI COMPANY

16 E. Broad St. Columbus, Ohio

INDEX

Bowen, Charles Lee 506
Bowen, Jean Caryl 577
Bowen, Jo Anne 506
Bowers, Anne 570
Bowers, Barbara Lynn 593
Bowers, Gail Sandra 506
Bowers, John F. 506
Bowers Judy A. 593
Bowes, Gene Scott 506
Bowman, Nancy Lynne 506
Bowsher, Kay R. 577
Bowser, Lorna Claire 606
Bowser, Sylvia Lynne 506
Bowyer, Carol 507
Boyd, Georganna Lee 507
Boyd, Mary Alice 507
Bovee, Kenneth Carl 507
Boyer, Dale 507
Boyer, Frederick E. 507
Bradfield, Dianne G. 593
Bradford, Carl Jr. 507
Bradford, Joan A. 577
Bradley Hall 122
Bradley, Sue 577
Bramel, Kay Frances 606
Bramson, Frankie Sue 593
Brand, Linda Jane 577
Brannon, Thomas Allen ..506
Brasch, William Irving 593
Braverman, Michael 507
Brawer, Lee Bernice 507
Breece, Robert Samuel 507
Breedlove, Frank Lewis 507
Breehl, Edward Lee 507
Bregman, Seena 507
Breneman, Dorothy L. 577
Breneman, Nancy Lee 578
Brenner, James H. 507
Brenner, Lucille Phyllis 593
Brickman, Homer W. 506
Briggs Nancy E. 578
Brigham, Carlotta 507
Bright, William B. 507
Brinkley, Wendy May 507
Brobeck, Martha Ann 570
Brock, Martah A. 507
Brockett, Lawrence 507
Brockman, Karba M. 606
Brooker, James K. 593
Brookover, Beverly Lou 593
Brooks, Kathy Nancy 606
Brooks, Margaret Edna 592
Brower, Rodney G. 507
Brown, Charles William ..507
Brown, Gerald Mark 508
Brown, Jane Isabel 592
Brown, John Thomas 508
Brown, Joseph David 578
Brown, Joyce Elaine 508
Brown, Lenore Paula 508
Brown, Leo Marvin 508
Brown, Linda Lou 570
Brown, Lowell Ned 508
Brown, Nancy Clark 606
Brown, Ralph Hamilton ..606
Brown, Thomas A. 508
Brown, William Wahl 509
Brubaker, Burton Dale 508
Bruce, Bettie Pauline 508
Bruengger, Harry Victor ..508
Brug, Nancy Jane 593
Brumbach, Grace E. 606
Brumberg, Minette B. 508
Brzezicki, John M. Jr. 508
Bucher, Mary Alice 508
Buchfirer, Alan H. 508
Buckey, Carol Kay 578
Buckey, Gina 509
Buckeye Collegiennes 223
Buckeye Political Party 172
Buckley, Joan Dolores 508
Bucy, Carol A. 508
Buerkel, Elaine K. 593
Buller, Rex Dale 606
Bunnell, Larry L. 508
Burdge, Rabel James 578
Burggraf, David L. 508
Burkholder, Betty M. 508
Burkholder, James D. 593
Burkholder, John C. 508
Burkholder, Ralph H. 508
Burkley, Linda 509
Burkley, Richard Lee 509
Burnard, Roger Keith 509
Burns, Maureen K. 509
Buroker, John Paul 578
Buroker, Robert Alcott 509
Burrel, Lynn D. 593
Burris, Norman Leroy 509
Burt, Lolita Melvin 509
Burwell, Richard E. 509
Busey, William Morse 509
Bush, Geary Carver 578
Bushee, James W. 578
Butdorf, Donald E. 509
Buthker, Harold Lyle 509
Butler, Douglas Allen
Butts, Albert Lewis 509
Butts, Barbara Ann 509
Byers, Shirley A. 578
Byler, Beverlee Ann 593

C

Cady, Helen Lavon 509
Cain, Joseph T. 509
Cairns, James Donald 509
Caldwell, Sandra Jean 606
Calhoun, Antoinet Way ..593
Calhoun, Ronald Roger 509
Call, Charles Arthur 593
Calmer, Steven How 509
Calotta, B. Michael 578
Calzone, Frank Alfred 509
Cameron, Marilyn Gayle ..510
Campbell, Charles H. 510
Campbell, Duncan H. 510
Campbell, Janet Anne 593
Campbell, Jerry J. 592
Campbell, Susan W. 510
Campbell, William 607
Campus Communications 206
Canfield Hall 124
Cannon, Kay S. 510
Canon, Carl Lewis 510
Canterbury Student Fellowship 214
Capell, Janet Elizabeth 510
Cardina, Richard Nick 510
Carey, John David 607
Carlin, James Robert 578
Carlisle, Joan L. 510
Carlson, Juanita Elnora 607
Carlton, Don Philip 578
Carmean, Phyllis Joan 510
Carnes, Conrad D. 510
Carpenter, Charles N. 510
Carpenter, Rodger R. 592
Carroll, Judy Ann 593
Carroll, Robert S. 578
Cartmille, Phillip Lee 510
Cartwright, Herman G. 510
Cashman, Phyllis Ann 593
Casper, Jerry Burnell 510
Cassidy, Paul D. 510
Castellarin, Sheila A. 510
Cavas, Irene 510
Cazakoff, Irwin Alfred 510
Chalin, Manuel L. 511
Chambers, Emily K. 593
Chapman, James Ray 511
Chapman, Maxine 593
Charlton, Mary Louise 593
Charon, Beth M. 593
Cheffy, Phoebe 511
Chi Epsilon 98
Childer, Marty 593
Chimes 572
Chi Omega 310
Chi Phi 376
Chirakos, Frank A. 511
Chisling, Herbert R. 511
Christel, Lois Peake 570
Christensen, Alicia Ann 511
Christian, G. Anne 593
Christian Science Organization 214
Christman, Arlene L. 511
Cipra, Roseanne Mary 593
Civitas 232
Clabaugh, Nancy Lee 510
Clapp, Neal Keith 594
Clark, Ben 511
Clark Jr., Henry Tracy 511
Clark, Martha Mary 578
Clark, Rex Allen 607
Clark, V. Thomas 578
Clarke, John Samuel 511
Clarke, William R. 511
Clifton, Gene Arnold 511
Clifton, Jane Anne 607
Clifton, Sally Arlene 594
Clinger, Jo Ann 607
Closson, Joe T. 511
Coate, Janet Lois 578
Cobb, Kaye Beth 607
Cogar, Kenneth R. 511
Cogen, Karen J. 510
Cohagen, Norman Lee 511
Cohen, Arlene Riva 607
Cohen, Sylvia G. 511
Cohen, Wilma 511
Colananni, Gloria M. 578
Coldren, Robert Harold 511
Cole, James M. 594
Colegrove, Donald F. 511
Coles, Thomas Lee 578
College of Agriculture 48
College of Arts and Sciences 64
College of Commerce 72
College of Dentistry 81
College of Education 82
College of Engineering 88
College of Law 100
College of Medicine 105
College of Pharmacy 108
College of Vet. Med. 112
Collet, Nicholas A. 511
Collingwood, Joe A. 511
Collins, Constance L. 570
Collins, Daisy G. 512
Combs, Patricia 578
Combs, Sallie 594
Cominsky, Lawrence E. 512
Commerce College Council 76
Compton, Arthur John 512
Compton, Warren R 512
Conaway, Danna Belle 578
Connair, Thomas L. 512
Connelly, John James 512
Conner, Bruce Gorden 512
Conrad, Robert C. Jr. 513
Conroy, James Donald 578
Conway, Susan Diane 606
Cook, William Leonard 512
Cooley, Sally Ann 570
Coon, Merl R. 606
Cooper, Carolyn Cole 512
Cooper, Kenneth M. 512
Cope, Alan Willard 594
Copeland, Robert Dean 512
Copley, Judith Leaine 594
Copp, James Edwin 578
Corder, George W. 606
Corise, Rosetta Rae 570
Cornelius, Bettye Sue 512
Corrigan, Don Sloan 512
Corsaw, Karen Lynne 594
Corwin, Linda Lee 607
Coryn, Ann 512
Costigan, Robert L. 513
Cottrill, Darrell Lee 512
Council of Sorority Presidents 245
Council of Student Affairs 176
Courtney, Joan Emily 512
Cousin, Robert Allen 512
Cowdery, Max B. 512
Cowie, Patricia Ann 512
Cox, Ramon Dale 512
Crabbe, Jo Ann 512
Craighead, Ruth Ann 513
Crandall, Joel Lee Jr. 513
Cranmer, Carolyn 513
Crater, Sandra Jean 513
Crawford, Sue E. 607
Creighton, Charles P. 513
Creighton, John W., Jr. ..513
Creviston, Pearl F. 607
Crisp, Norma Jean 594
Crispen, Donna Jean 513
Critten, Sue Jane 513
Crocco, Richard A. 578
Cromley, Lon E. 607

INDIANOLA
SELF SERVICE LAUNDRY

1950 N. 4th AX 9-6663

OPEN DAILY
8 A.M.—9 P.M.

SATURDAYS
8 A.M.—6 P.M.

YOUR CLOTHES
GET PERSONAL
ATTENTION

Dependable Service With a Smile

QUICK SHIRT SERVICE
DRY CLEANING AND REPAIR
BACHELOR BUNDLES

Ricardo's Fine Foods

* COCKTAILS
* ITALIAN AMERICAN FOODS

OPEN DAILY 4 P.M.
SUNDAYS — 12 TO 8:30 P.M.
CLOSED MONDAYS

1465 Oakland Park Avenue
Phone AM 2-1566

Trophies Dance Favors

L. G. Balfour Co.

YOUR OFFICIAL JEWELER

TOM GLASS

1826 N. High St. AX-9-8672

Class Rings Diamonds Fraternity Jewelry

WM. W. CALLIF & SONS CO., INC.

Columbus' Complete
Wholesale Food Suppliers
Since 1920

FRESH — CANNED — FROZEN
FRUITS, PRODUCE and VEGETABLES

Featuring Nationally Known
Brands of Renown

OHIO PACKING CO.

Harvest Brand Meats

DEPENDABLE SERVICE SINCE 1907
APPROVED BY F.M.A.

3245 E. 5th Avenue BE 1-2765

Bates

BEDSPREADS
AND MATCHING DRAPERIES

The college consensus: nothing but Bates will do. Campus-perfect patterns and colors in muss-proof, lint-free textures that wash perfectly, need no ironing, give four-plus years of wonderful wear for precious little money. Don't settle for less!

Featured by
Department, Drygoods and
Furniture Stores

THE JONES, WITTER
AND COMPANY

Wholesale Distributors

COLUMBUS 15, OHIO

HARRISON'S RESTAURANT

26 Years of Distinctive Cuisine

Accommodations for Parties and Dances
Less Than 10 Minutes From the University
Ample Parking Facilities
Air Conditioned

For Party Reservation Call:
HU 8-7478
HU 8-0129

1416 West Fifth Avenue at Grandview

McFarland Hardware

we make Keys

1575 N. HIGH AX 9-6869

For a better
point average
whatever your major . .

. . because it
gives
you

MORE WORLD NEWS
MORE FINANCE NEWS
MORE BUS ORG NEWS
MORE AG NEWS
MORE HOME EC NEWS
for study, for reference
for keeping abreast of
everything newsworthy

THAT MAKES IT THE
BEST NEWSPAPER FOR
THE GRADUATE TOO—
WHATEVER HIS FIELD

The Columbus Dispatch
OHIO'S GREATEST HOME NEWSPAPER

TICE & ASSOCIATES
Representing
THE MIDLAND MUTUAL
LIFE INSURANCE COMPANY
Specializing in Life Insurance Programs for Seniors
THE MASSACHUSETTS INDEMNITY
INSURANCE COMPANY
Non-Cancellable Guaranteed Renewable
Disability Income Insurance

FOOD
FAVORITES
at Home
and at School

DIXIE MARGARINE
KINGTASTE MAYONNAISE
THE CAPITAL CITY PRODUCTS CO.

THE ARDIT
MOSAIC TILE
and
MARBLE COMPANY
1110 Chambers Rd. HUdson 6-7126
COLUMBUS 21, OHIO

Wocher's
Since 1837
PHYSICIAN'S HOSPITAL AND
SURGICAL SUPPLIES
Also
LABORATORY EQUIPMENT AND OFFICE
FURNITURE
BEDS AND WHEEL CHAIRS FOR RENT
201 E. Broad St. CA. 4-8201

MILLS

STUDENTS, FACULTY MEMBERS and GUESTS of

OHIO STATE UNIVERSITY,

MAKE

Mills

RESTAURANT

Your Columbus Headquarters for Good Food at Popular Prices.

77 SOUTH HIGH STREET

Opposite the State Capitol,
Convenient to Leading Hotels

We operate Mills Restaurants in Cincinnati, Cleveland and The Greenfield's Restaurants in Detroit.

if it's on the house

it should be....

1891
DEAN & BARRY
PAINTS • VARNISHES

THE DEAN & BARRY CO.

COLUMBUS, OHIO

MONTALDO'S

149 East Broad

COLLEGE AND CAREER FASHIONS

The elegant young things you'll see in the fashion magazines are at

MONTALDO'S

Skirts, Blouses, Sweaters,
Suits, Coats, Furs
The Important Little Dress,
The Memory-Making Ball-Gown,
Clever Accessories to Wear
Your Individual Way!

We're hoping you'll come in and see for yourself.

Rendezvous Room
and
Sport's Shop
Second Floor

INDEX

Cromley, Nancy Jo 513
Crotinger, Joyce 513
Crouch, John C. 513
Crouch, Joy Ann 513
Crow, Patricia C. 594
Crowl, Lewis Clair 513
Crumlish, Paul W. 595
Culler, Larry Dan 513
Cummins, Dianne L. 607
Cunningham, Thomas W. 513
Curl, Franklin Dale 513
Curnutte, Ronald G. 513
Curry, Carolyn I. 578
Curry, Eleanor J. 578
Curtin, Suzanne 578
Curtis, Lynda L. 513
Cusick, John Robert 513
Cutting, Robert Paul 514

D

Daehler, Ronald G. 514
Dahl, Lois M. 514
Dahlfues, Diane Marie 514
Dahs, Esther Helen 607
Dahs, Virginia E. 579
Daily, Mary Elberta 607
Dainow, Keren J. 595
Damian, Aurel 514
Dammeyer, Louise Leon 514
Damschroder, Allen D. ..579
Dandalides, Stella 514
Daniel, Carol Jane 514
Daniels, Nancy Mayne 514
Darling, Lois Gail 514
Daub, William R. 579
Daum, Jack 514
Daum, Theodore E. 514
Dauterman, Fred E., Jr. 514
David, Teresa E. 514
Davidson, Michael B. 594
Davidson, Patricia R. 514
Davis, Charles F. 514
Davis, Donna Lee 594
Davis, Earl Glydon 514
Davis, James Cydnor 514
Davis, John Howard 579
Davis, Judith J. 594
Davis, Lewis Earl 579
Davis, Mary Esther 514
Davis, Mary M. 515
Davis, Nancy Ellen 594
Davis, Patricia Anne 515
Davis, Sanford M. 607
Davis, Shirley 607
Davis, Virginia Grace ....
Davison-Hanley 144
Davison, Robert W. 606
Dawes, George A. 515
Dawson, Barbara Lee 579
Dawson, Gene E. 515
Day, Donald K. 515
Day, Linda Jean 515
Day, Patty Jean 515
Dean of Men 39
Dean of Women 38
Dean, William W. 514
Decker, James L. 515
Decker, Joan 579
Decker, Nora Jane 579
Decombe, Alain Jane 515
Delamatre, Richard D. 515
Delaney, John Paul 515
Deloach, Ida K. 515
Delong, Edgar 515
Delor, Nancy 594
Delta Chi 378
Delta Delta Delta 312
Delta Gamma 314
Delta Omicron 163
Delta Phi Epsilon 316
Delta Sigma Pi 445
Delta Sigma Phi 380
Delta Sigma Theta 341
Delta Tau Delta 382
Delta Theta Sigma 384
Delta Upsilon 386
Delta Zeta 318
Demchak, Gwen Kay 515
Denney, Diane L. 594
Denney, Patricia A. 606
Denton, Barbara J. 514
DePriest, Roy Henry 515
Derhodes, Ronald G. 594
DeSantis, Donald A. 515
DeSantis, Edith Zullo 515
DeShetler, Kenneth E. 515
DeValliere, Mary L. 607
Development Fund 45
DeVillers, Judith A. 515
Devroude, Yvonne N. 594
Deyo, Charles A. 607
Dickerson, Jane 515
Dickerson, Sandra L. 515
Dickey, Maryann M. 579
Didelius, Carol Jean 570
Didomenico, Salvatore J... 516
Diehm, Andrew E. 516
Diehm, George P. 516
Dieterich, Barbara S. 516
Digby, Kenneth E. 516
Diggs, Dolores A. 516
Diggs, Laura Joan 516
Dilley, Evelyn J. 607
Dilts, Jack Owen 517
Dindal, Daniel Lee 516
Dirosario, Robert P. 516
Disberger, George J. Jr. 607
Diserens, Barbara Jane 595
Dixon, Leanne Kay 607
Dixon, Roy Conrad 516
Dixon, Tod B.
Galloway II 595
Dobson, Rosemary C. 578
Dockens, William S. 516
Dockum, Robert R. 594
Dodd, Jacqueline Lee 607
Doerner, Carl O. 516
Doll, Marilynn J. 516
Donley, Loren D. 516
Dontas, Mary Bargides 517
Dontchos, Soula 578
Dontchos, Taso E. 607
Dorgan, John David 516
Dorr, Rosella 516
Dorsey, Thomas W. 516
Doss, Charles B. 516
Doster, Barbara J. 607
Dougherty, Edward W. 516
Doughty, Herbert C. 607
Dountz, Catherine R. 579
Dowell, Barbara 579
Dowell, Doris J. 594
Dowling, M. Maxine 516
Downey, Anne Marie 594
Drama Board 158
Drewing, Sally F. 516
Drewry, Georgette A. 517
Drexler, Abrham H. 517
Droese, Jim 517
Droste, Paul Edwin 517
Duffy, Sandra Kay 579
Dulaney, Robert M. 517
Dunham, Eleanor M. 570
Dunk, Marcia Kay 594
Dunn, William F. 517
Dunn, William M. S. 517
Dunning, Danielle N. 594
Durbin, Robert F. 517
Dutro, Dorthea Ann 579
Duty, Rush Floyd 517
Dwelle, William W. 579
Dworkin, Michael S. 594
Dye, Bruce Ward 517
Dykstra, Eloise Ann 517

E

Early, Marilyn S. 517
East Hall 126
Eaton, Mark E. 579
Eberhard, Ronald D. 517
Eberhart, Constance A. 517
Eberhart, Robert L. 608
Eberlin, Fred E. 517
Ebright, Brenda E. 608
Eby, Nancy Lynn 594
Eckert, Gretchen Ann 579
Eckstein, John Charles 579
Edgington, Carol L. 608
Edgington, Sally Joan 579
Education Student Council 84
Edwards, Nancy Lee 517
Ehrlich, Herman 517
Eicher, Elizabeth J. 517
Eickelberg, Majorie E. 517
Eikenberry, Ellen Jane 578
Eikenberry, Mary A. 608
Einhorn, Lester G. 518
Eis, Arlene 578
Eisenberg, Dorothy 518
Eisenberg, Gilbert 518
Elder, Freserick M. 518
Eley, Miriam Annette 579
Elfenbien, Cece 518
Eliades, Nick 518
Ellerman, Lynne 594
Elliott, Jadine 594
Elliott, Mars Diane ....
Ellis, Jerry Lee 518
Ellison, John H. 518
Elshoff, Kenneth R. 518
Elwell, Judith J. 608
Ely, Roberta K. 518
Emanuel, Melvin 518
Embrey, Honor L. 595
Emery, Gerald Allen 518
Enderbury, Thomas W. 608
Endicott, John Edgar 518
Endo, Arthur K. 518
Engel, Carolyn S. 608
Engelhart, Carl A. 579
Engineering
College Council 90
Engineer 202
Epperson, M. Boyd 518
Eppley, John R. 518
Epsilon Psi Epsilon
Epstein, Jean C. 518
Esky, Jerry Lee 595
Essendorf, Janet L. 518
Eta Sigma Phi 66
Evans, Constance J. 518
Evans, Edward J. 519
Evans, John Lloyd Jr. 519
Evans, Martha Thayer 519
Evans, Patti Belle 579
Everhart, Jerry L. 595
Everett, Martha F. 519
Ewart, John Reed 519
Ewing, David W. C. 608
Exenkamper, Sally L. 608

F

Facer, George W. 579
Facer, James Robert 519
Fagley, Hermon B. 595
Faigin, Enid Louise 519
Fairbrother, Nancy A. 518
Faller, Julianne M. 595
Fallon, Patrick L. 519
Fant, Raymond S. 519
Fanta, L. Anderson 595
Farmer, Marilyn Jean 519
Farrell, Elizabeth E. 519
Farrell, Patricia A. 579
Faulkner, Dean Lee 609
Faulkner, Phillip G. 519
Feck, Francis X. 519
Feidler, Marcella E. 579
Feil, Susan E. 593
Feldman, Sandra 519
Fellague, Almed 518
Fenstermaker, Carol J. 595
Fenstermaker, Florence A. 519
Fergus, Kay 570
Ferguson, Lowell D. 519
Ferguson, William O. 519
Ferrell, Richard H. 519
Fessler, John F. 595
Fetter, Arthur W. 609
Finberg, Rochelle 519
Fineman, Bernard 519
Finicle, Robert Lee 519
Fink, Thomas W. 595
Finkel, Irene 520
Finkel, Shirley Ann 520
Finley, Betty Jean 595
Finley, Elizabeth A. 520
Firestone, Daniel N. 520
Firestone, Mickey B. 608
Fishburn, Richard C. 579
Fisher, Benjamin D. 520
Fisher, Clifton W. 520
Fisher, Johns 520
Fisher, Judi Ann 579
Fishman, Shirley Raye 579
Fitz, Abby Jo 521
Fitzpatrick, Marcia J. 608

CHARBERT'S

NEW DRIVE IN

4352 East Broad Street
Columbus, Ohio

Featuring the Same Fine Foods and Fast Service
as at the Campus Stores

12 East 15th Street

1912 North High Street

INDEX

Fitzpatrick, Robert L. 520
Flannery, ...570
Flaum, Sander Allen 520
Fletcher, Jane Ann 608
Florence, Dwight E. 520
Floriculture Forum 56
Floyd, Marilyn J. 580
FMA 346
Folk, Shirley Jear ....
Fobean, Donald F. 520
Folsom, Mary C. 608
Foltz, Dale Edward 520
Fonte, Anthony N. 520
Ford, David Earl 580
Foreman, James 520
Forensic Society 235
Forman, Mary Jane 580
Fornshell, Dave Lee 580
Forshaw, Edward A. ....
Fortlage, Henry Allen 521
Foster, Ann ....
Foutz, Anne Louise 595
Fox, David Lamborn 595
Fox, Donald Kent 520
Fox, Elizabeth F. 570
Fox, Kenneth Paul 520
Frantz, Marion Irvin 595
Franzen, George Andrew 608
Fraternity Affairs Office 347
Frederick, Carol Y. 520
Freeman, Marjorie A. 520
Freeman, Thomas J. 520
Freer, John Jay 595
French, Carol Ann 520
French, Ralph 520
Freshman Class Council 601
Frey, Donald Elmer 580
Frey, Doris J. 570
Fried, Barry Irwin 521
Friedberg, Barbara J. 580
Friedly, Donald E. 521
Friedman, Edward S. 521
Friedman, Harold N. 521
Friedman, Lawrence 521
Fries, Judith J. 595
Frink, Robert K. 521
Fruehauf, Gail Dian 521
Fudge, Jo Ann 595
Fuller, Dorothy C. 580
Fuller, Eugene Earl 608
Fuller, Joan C. 521
Fuller, Margaret P. 595
Fuller, Ronald Roy 521

G

Gagaris, Peter G. 521
Gale, Karen Rose 595
Gallaher, Lynda Jean 521
Gamma Alpha Chi 77
Gamma Delta 211
Gamma Phi Beta 320
Gamma Sigma Delta 61
Garbe, Robert R. 608
Garbig, Lois C. 521
Gard, Sylvia Joanne 521
Gardner, Suzanne J. 521
Garland, Wilbur L. 521
Garner, Jan Howard 608
Garris, Nancy Kaye 580
Gary, Frank Richard 521
Gary, Jane 608
Gary, Nancy Lou 580
Gault, Gretchen Sue 521
Gaw, Stephen Barton 595
Gay, Philip D. 521
Gebhardt, Hans T. 521
Gehres, Roderis E. 522
Geib, Betty Marjean 522
Geib, Donald E. 609
Geldreich, Mary E. 522
Geldreich, Robert C. 522
Georgas, George S. 522
George, Alan Eugene 522
George, Constance Kay 522
George, Donna 581
George, James L. 522
George, James Noel 595
George, Kay G. 581
George, Nancy Jane 522
Gephart, Elizabeth G. K. 522
Gephart, Loretta Jane 522
Gerboth, Daniel R. 580
Gergis, Louis M. 522
Gerhart, Joanne R. 595
Gerlinger, Karen A. 595
Gerlinger, Lawton C., Jr. 596
Gerondale, Leeann S. 609
Geselbracht, Barbara J. 608
Gibeaut, William A. 522
Gibson, Walter E. Jr. 522
Gibson, William O. 522
Giessler, Fred W. 522
Gilbert, Roland T. 522
Gill, George B. 522
Gill, Phyllis A. 580
Gillam, Audrey E. 580
Gillen, Richard D. 522
Gilmore, Ann W. 523
Giovino, Louise M. 523
Glaab, Robert A. 523
Glass, Betty Jean 580
Gleason, Suellen 523
Gleckler, Richard G. 523
Glenny, Jean Trudell 608
Glessner, Frances Gay 523
Glessner, Mary-E. 580
Glick, David D. 523
Gluchov, Nancy Myra 522
Goldberg, Nancy Ann 523
Goldberg, Sylvia L. 596
Goldsberry, Susanne 523
Goldstein, Fred G. 523
Goldstein, Leonard S. 523
Goldweber, Deborah P. 523
Goltz, Glenn H. 596
Gompf, Marty Ann 596
Good, Donald S. 523
Good, James M. 523
Goodall, Richard L. 522
Goodman, Shirley A. 523
Gordon, Alice M. 580
Gordon, Linda J. 596
Gordon, Nelson L. 596
Gorman, Patrick L. 523
Gorman, Rosemary J. 523
Gorsuch, Sue 523
Gotter, Carolyn F. 523
Gouhin, James Edward 523
Gourlay, David L. 523
Graff, Alverda D. 524
Graffice, Wilma Jean 524
Graham, Denny Lynn 524
Graham, William R. 524
Grant, Helen Kay 580
Grant, Judith 580
Gray, Lloyd C. 524
Graybill, Thomas W. 524
Green, Dan Norman 608
Green, James Robert 524
Green, Jay Norbert 525
Green, Thomas Allan 524
Greenawalt, Beverly 570
Greenhalf, Janet L. 524
Greenisen, Joel Edwin 524
Greenspun, Kenneth B. 524
Greenwood, Robert L. 580
Griffith, Alwood W. 524
Griffith, Bob G. 524
Griffith, Darlene R. 581
Griffiths, Thomas W. 524
Grim, Marcia Lynn 570
Grim, Norma Jo 525
Grimes, Alan B. 524
Grimes, Alise 524
Grimes, Juidth E. 524
Grimes, Lorraine S. 581
Griner, Gary Merle 524
Grindstaff, Charles E. 596
Groff, Irvin Joseph 524
Grosh, Patricia Ann 596
Groskopf, Frank E. 524
Gross, James Paul 524
Gross, Sandra Lenora 608
Grossman, William L. 608
Grove, Carol Joyce 580
Grub, Carolyn M. 596
Grube, Elaine E. 596
Grubel, Edward C. 580
Grueser, Roger Jacob 525
Guilliams, Marilyn A. 608
Guinup, Sandra 525
Gurevitz, Richard H. 596
Gurney, Janice A. 525
Gustin, Philip N. 525
Gustin, Ray 580
Guyton, Carol O. 525

H

Haag, Sandra Jean 525
Haas, Gerald Ray ....
Haas, Susan Kay 580
Haber, Carol Sue 525
Haberkorn, Audrey A. 525
Hadrika, Max 525
Haenssel, Jenny L. 525
Hagen, James 525
Hagerty, Dave 525
Hainer, Laura Hope 580
Hairston, Lorena June 525
Hale, Charles H. 525
Hall, George P. 525
Hall, Linda Marie 580
Hall, Wilbur E. Jr. 525
Haller, Gail V. 525
Halliday, Barbara J. 580
Hallman, James Arthur 608
Halloway, Rashid A. 525
Hamdy, Mahmoud H. 525
Hamilton, Catherine E.—580
Hamilton, Joyce C. 526
Hamilton, Judith M. 580
Hamilton, Richard H. 608
Hamlin, Robert L. 526
Hammond, Kathleen A. 526
Hanes, Martha J. 526
Hanlon, Lodge L. 526
Hanlon, Robert F. 526
Hanna, Beverly A. 608
Hannafus, Carol Ann 526
Hanny, Robert J. 526
Hansen, Robert C. 596
Hanson, Karen L. 526
Hanthorn, Russell L. 526
Hapner, Jon Clark 526
Hapner, Mary Elizabeth 526
Harder, Barbara Ruth 526
Harding, George E. 609
Harner, Sally E. 526
Harp, Shirley J. 571
Harpster, Carlton J. 526
Harrington, William G. 526
Harris, George R. 526
Harris, Kenneth W. 526
Harris, Marilou 526
Harrison, Robert Lee 527
Harrold, Roger D. 527
Harsh, Arnold Dale 581
Harshfield, Louise M. 527
Hart, Sandra Lea 581
Hartman, Beverly J. 609
Hartman, Howard A. 527
Hartman, Lenore A. 596
Harvey, Douglas B. 527
Harvey, Suzanne K. 581
Hasen, John Ray 527
Hasen, William F. 527
Hastilow, Peggy Ann 609
Hathaway, Anne Y. 526
Haueter, Herbert B. 527
Haughn, James Eugene 581
Hausman, Martha 609
Havens, Gail Viola 596
Hawkins, Terry G. 527
Hayden, Barbara 596
Hayden, Essie Lee 527
Haynam, Shirley J. 527
Headley, Maurice G. 527
Hecht, Sora ....
Heckler, Barbara A. 596
Heckel, Sharon C. 527
Heckenhauer, Susan L. 527
Heidorn, Julia 581
Heilman, Max B. 526
Heim, Darlene Ann 596
Heimel, John Donald 527
Heinke, Edwin C. Jr. 527
Heinlein, Ann 609
Heinlen, Daniel Lee 609
Hentz, Carole F. 527
Heister, Noel Dwight 609
Held, William A. 527
Helman, Robbi Ann 527
Helt, James R. 596
Hempy, Richard L. 527
Henderson, Arlene M. 596
Henne, Julie 581

Gifts
Favors
Trophies
Diamonds
Fraternity Jewelry

YOUR FRATERNITY JEWELER

McCABE & EYERMAN

15th and High

At the Gateway to the Campus

REMBRANDT STUDIOS

PORTRAIT AND COMMERCIAL PHOTOGRAPHERS

THANKS, O.S.U.

HARLAN E. HOOVER & MILTON SCHREIBER

75 E. Gay CA1-3621

THE HUBMAN SUPPLY COMPANY

Manufacturing Chemists

SOAPS —
DETERGENTS —
WAXES —
JANITOR SUPPLIES —
CLEANING MATERIALS —

ELECTRIC FLOOR POLISHERS AND SCRUBBERS —

INDUSTRIAL VACUUM CLEANERS —
INDUSTRIAL FLOOR SWEEPERS —
STEAM CLEANERS.

1123 WEST GOODALE BLVD.
COLUMBUS, OHIO
Established 1930

CONGRATULATIONS, GRADUATES

To Demonstrate Intelligence

Just

HIRSCH AND HIRSCH INSURANCE AGENCY INC.

1766 W. 5th Ave.

FAR EAST RESTAURANT

Since 1930

Known From Coast to Coast —
Through U.S. Route 40 for
Excellent American — Chinese Cuisine

Fine Liquors

2801 E. MAIN ST. COLUMBUS, OHIO
BE 1-4113

SCHELL SCENIC STUDIOS

Suppliers of —

STAGE EQUIPMENT
DRAPERIES
BACKDROPS
SPOT LIGHTS
DANCE DECORATIONS
REVOLVING MIRRORED BALL

581 S. High CA 1-3889

NITSCHKE BROTHERS

STATIONERS PRINTERS

37 East Gay Street

SPORTS CAR FORUM, INC.

IMPORTED AUTOMOBILES
SALES AND SERVICE

BMW ISETTA
D K W
HILLMAN
JAGUAR
ALFA ROMEO
MORGAN
PORSCHE
TRIUMPH

AX 4-4729
914 N. HIGH

Cook

FURNITURE & APPLIANCE CO.

• FURNITURE •
• CARPETS •
• TELEVISION •
• APPLIANCES •

2862 EAST MAIN STREET BE 1-3636

INDEX

Henriques, Richard L. 527
Henry, Joyce Ann 581
Henry, Richard L. 528
Henry, William B. 609
Hepler, Richard A. 528
Herbert, Thomas M. 528
Herbster, Barbara Ann 596
Herd, Carol Sue 581
Herd, Harold Ray 528
Herman, James E. 528
Herman, Sandra D. 528
Herr, Ralph T. 609
Herrmann, Marilyn 596
Herrnstein, David F. 528
Hershberg, Gloria Ann 529
Hesse, John W. 528
Hettler, Ann D. 528
Hetzner, Joanne 581
Heydinger, Thomas A. 528
Heywood, Diana E. 609
Hickok, Edward L. 596
Hicks, John Ross 528
Hiers, Jonathan W. 609
Higgins, Julia L. 609
High, Robert E. 528
Hilkert, Max Lynne 528
Hill, Elizabeth Ann 528
Hill, Fredrie Grady 529
Hill, Ronald David 528
Hill, William Joseph 596
Hill, Winston W. 596
Hillel Foundation 209
Hillel Players 157
Hilty, James W. 528
Hilvers, Paul Wilbert 528
Himelick, Ronald V. 528
Hinds, Judith Ann 528
Hinman, Betty 528
Hintz, Harold F. 581
Hintz, Mary Ann 528
Hipley, Mary Joy 581
Hipp, Larry Lee 529
Hirsch, Lester, Jr. 529
Hirsch, Peter 529
Hirzel, Joseph R. 609
Hirzel, Karl Andrew 529
Hlavac, Richard John 529
Hobar, Stephen Paul 609
Hockman, William M. 609
Hoeltzel, Kenneth E. 581
Hoffman, Frederick A. 529
Hoffman, Gretchen A. 596
Hoffman, Margot Anne 529
Hofmann, Martha J. 529
Hoge, Dean Richard 581
Hoge, Juli Ann 597
Hohman, Janet Elaine 529
Holden, Charles W. 529
Holden, John Thomas 529
Holdren, Richard D. 581
Hollander, Kenneth A. 581
Hollobaugh, Sam Lee 581
Home Economics Club 62
Honeyman, Gordon H. 609
Hood, Linda Ann 581
Hoover, Joanne M. 529
Hoover, Larry L. 597
Hoover, Lauretta M. 597
Horlick, Chester W. 529
Hornberger, Sally L. 529
Hoskins, Kelly Joe 597
Houdeshell, Jesse W. 529
Houser, Nancy Lee 571
Houston, Douglas M. 609
Howdyshell, Marty L. 529
Howman, Richard C. 529
Hranko, Betty Jean 529
Hromyak, Karen L. 609
Hrynak, Cindy C. M. 597
Hubbard, James A. 529
Huber, Jan Duane 530
Huddle, John P. 530
Huddle, John T. 530
Huddy, Pamela J. 597
Hudspeth, Edwin G. 530
Huether, Carl A. Jr. 581
Hughes, Jane 530
Hughes, John 530
Hughes, Paul C. 530
Hughes, Wayne A. 597
Hulbert, Marjorie J. 530
Hull, Nancy 581
Hull, Peggy Kathryn 571
Humbert, Robert D. 581
Humbert, Stanley F. 530
Hummel, Robert W. 581
Humphreys, Susan 581
Hunt, Charles N. 530
Hunt, William A. 530
Hunter, Gail Ellen 530
Hunter, Harriet Ann 581
Hunter, William W., Jr. 597
Huprich, David Lee 530
Hur, Ben 530
Hutchison, Nancy C. 530
Hyatt, Robert Lee 530

I

Iannetta, Mary E. 530
Iden, Oliver Lloyd 530
Ihnot, Elizabeth May 530
Ihrig, Welson Eugene 597
Immke, Margaret Helen 531
India Association 239
Inman, William P. 531
Inst. Aeronautic Science 95
Irwin, Deanna Mae 531
Irwin, Nawcie 531
Isch, Sharon Ann 581
Ito, Dianne E. 581
Ivens, Martha Ann 531

J

Jack, Thomas C. 581
Jackson, Preston C. 531
Jaffy, Earl Allen 531
Jallos, Martha J. 596
James, Mary Ann 530
Jamieson, Robert D. 609
Jans, Henry T. 531
Janoviak, Janice 582
Jarvis, Mildred O. 609
Jazz Forum 157
Jekkals, Valdemars J. 609
Jenkins, Mildred L. 582
Jenkins, Roger Drake 531
Jennings, Dee 609
Jenson, Karen Ann 596
Jepsen, Robert Oscar 531
Jewell, Alan James 531
Jiles, Barbara L. 531
Johnson, Betty Mae 597
Johnson, Donald F. 609
Johnson, Donald R. 531
Johnson, G. Edwin 582
Johnson, Gary Russel 582
Johnson, Howard M. 531
Johnson, Joan L. 609
Johnson, Joyce E. 530
Johnson, Judith Ann 582
Johnson, Kathryn A. 531
Johnson, Kenneth R. 597
Johnson, Richard A. 531
Johnson, Richard D. 531
Jonas, Linda E. 609
Jonas, Nancy Ellen 582
Jones, Barbara J. 597
Jones, Charles 531
Jones, Clair R. 531
Jones, James Leroy 531
Jones, Joyce Jean 531
Jones, Margaret A. 597
Jones, Mary K. 571
Jones, N. Carolyn 582
Jones, Sandra M. 571
Jones, Susan Lee 609
Joos, Francis Edward 532
Jordan, James A., Jr. 532
Joseph, Rose M. 532
Juergens, U. Timothy 532
Jump, Clifford O. 532
Jund, LoJann Kay 610
Junior Am. Veterinary Medicine Association ..114
Junior Class Council 574

K

Kabealo, Judy Ann 610
Kaeser, Katy 597
Kaffenberg, Kenneth W. 610
Kahoun, Gloria G. 582
Kainrad, Joseph R. 532
Kaiser, Katherine I. 532
Kalcenavs, Lilita Iness 533
Kamada, Paul T. 532
Kamps, James C. 532
Kant, Kenneth J. 532
Kapp, Franklin W. 532
Kappa Alpha Psi 446
Kappa Alpha Theta 322
Kappa Delta 324
Kappa Delta Rho 390
Kappa Epsilon 110
Kappa Kappa Gamma 326
Kappa Phi 212
Kappa Phi Kappa 85
Kappa Psi 111
Kappa Sigma 392
Kari, Paul Anthony 532
Karle, Ronald Joseph 582
Karrer, Carl W. 532
Kartisek, Kay Rose 532
Kasdorf, Kaye F. 597
Kaser, Vera Marie 597
Kates, Carole 582
Katila, Ronald H. 597
Katsampes, Keitsa 533
Katter, Eileen E. 582
Katz, Ellen Joan 532
Katz, Melvyn 532
Kauffman, Marilyn R. 532
Kauffman, Ronald P. 532
Kaufman, Roberta B. 532
Kaufman, Sheldon M. 532
Kaye, Nelson E. 532
Kehn, Jack Paul 533
Keister, Alan Vail 533
Keister, Orville R. Jr. 533
Kellar, Thelma Ann 597
Keller, Denny 582
Keller, Laurence E. 610
Kelley, Lois Elaine 533
Kelley, Richard L. 533
Kendall, Charles E. 533
Kenefake, Jerry E. 533
Kennard, Byron C. 582
Kent, William B. III 533
Kepler, James Alan 610
Kerns, Donald Gene 533
Kerr, Barlyn Byrne 533
Kessler, Jack 533
Keyse, Barbara A. 533
Kibler, Vincent W. 533
Kicinski, John M. 533
Kidd, Marjorie Carol 533
Kilbane, James V. 533
Kimble, Janice M. 533
Kimmel, Edward 533
Kingseed, Allen C. 610
Kinney, Jack Martin 533
Kinross, Donna M. 534
Kinsel, Carole F. 534
Kinsler, Susan E. 534
Kinsley, Dorothy L. 582
Kirk, Lysle R. 534
Kirsh, Peter P. 582
Klamet, Jeanette M. 534
Klang, Marlene 610
Klees, Paul Kenneth 534
Klein, Bonnie 534
Klimek, John R. 610
Kline, Hilda W. 534
Kling, Edwin R. 534
Klingbeil, James D. 534
Klingbell, Sally Anne 534
Klinger, Myra Lynn 534
Klosky, Lowell H. 582
Kloss, William D. 534
Knapke, Daniel J. 534
Knell, George H. 534
Knepper, Betty Ann 534
Knepper, Charles D. Jr. 534
Knepper, Donald Roy 582
Knisely, Judith M. 534
Knox, Karma Kay 582
Kochensparger, Carolyn A. 610
Koehler, Kathryn A. 582
Koenig, Carol Eleanore 534
Kohler, Robert James 610
Kohout, James Francis 610
Koida, William Jo 535
Kolb, Stanley Earl 535
Kopf, Catherine Jane 535
Korsgaard, Gary 596
Koshover, Marcia Faye 535

The J. A. Myers Co.

AX 4-3325
1455 Gerrard Ave.
COLUMBUS
PLUMBING HEATING
SALES SERVICE

FLO'S SANDWICH SHOP

Home Made Soups, Sandwiches
STEAKS AND CHOPS
OUR SPECIALTY

1948 N. High St. AX 9-0182

LONG'S

BOOKSTORE
High St. at 15th Ave.
Columbus, Ohio

A TRADITION AT OHIO STATE
FOR 55 YEARS

A SUPER MARKET OF BOOKS AND SUPPLIES
GIVING A COMPLETE SERVICE TO ALL STUDENTS

KUENNING'S
RESTAURANTS

(MIDTOWN)
19 North High Street

(SUBURBAN)
3015 East Main Street

WHERE FOOD AND DRINKS
OF HIGHEST QUALITY
ARE TRADITIONAL

QUALITY RUG AND FURNITURE CLEANING
The oldest name in rug cleaning

79
QUALITY
YEARS OF
SERVICE

BORCHERS
Carpet Cleaning Co.

1133 S. Front St. HI 4-1191

VALUES IN FINE QUALITY FURNITURE

UNBEATABLE

WHITE'S

625 West Broad St.

Open Daily 9:30 till 5:00
Saturdays 9:30 till 5:30

The UNUSUAL . . . as USUAL . . . at WHITE'S!

Never the bizarre, but always the unusual . . . truly individual furniture styles of irrevocable GOOD TASTE . . . available for your leisurely inspection . . . and in outstandingly large selection . . . plus faultless quality . . . all these may be taken for granted at White's . . . along with the assurance of unmatched values. Such things, along with the priceless protection of buying from a store of unquestioned integrity and high reputation are the reasons why, when it comes to FINE furniture, almost everybody comes to WHITE'S!

Decorating Service without obligation * Payment Plans to fit your needs

*

Free Parking

INDEX

Kostal, Diane Marie 596
Koteles, Donna Marie 582
Kotterman, Nancy Lou 535
Kovitaya, Manah 535
Kowatch, Carol Ann 571
Krallman, Lee B. 535
Kramer, Herbert Lewis 534
Kramer, Marilyn Pearl 610
Kramer, Paul Henry 535
Kramer, Terrence Lynn 582
Krause, Daniel Julius 535
Kravitz, Mark Stanley 535
Kreglow, Carol Ann 610
Kreiter, Tim J. 535
Kruckeberg, Carol Lee 597
Krumme, Patricia Ann 535
Kuhlmann, William M. 535
Kunkel, Mary C. 597
Kupper, Nancy E. 582
Kurfess, Charles F. 535
Kurlander, Fred Lee 534
Kusko, Patricia M. 535
Kutrosky, Thomas M. 535
Kyle, Judy Marlene 597

L

Labovitz, Ruth F. 535
La Grassa, Joseph E. 535
Lahoud, Yvonne Eileen 535
Laird, Emerson Lee 535
Lamb, Lois Mae 535
Lambda Chi Alpha 394
Lamoreaux, James M. 536
Lamoreaux, William E. 536
Lamoureuz, Thomas H. 536
Landsittle, Barbara L. 571
Lane, Donna Lee 536
Lanesky, Danna Lou 582
Lang, Phyllis Carol 536
Lang, Stanford Lewis 536
Lange, Judith H. 570
Langhart, Judith Ellen 536
Lantern 198
Lapham, James D. 582
Larsen, Thomas Herbert 537
Larue, Joan Rae 582
Lass, James H. 536
Latham, John William 536
Lathouse, Lillian Joyce 582
Lauderman, Carolyn Sue 536
Laufhutte, Peggy Ann 536
Laughlin, Gerald Lee 582
Laverty, Sharon 536
Lavy, Terry L. 536
Law Journal 204
Layshock, Michael R. 536
Lazor, Marjorie Patti 537
Leach, Linda Ann 583
Leach, Ronald Gregg 536
Learey, Fred K. 536
Leary, Jean Davidson 536
Ledman, Kenneth B. 536
Leeper, Robert Frank 583
Leeper, Thomas Emmett 536
Lees, Martha Esther 583
Lefkovitz, Jerry 597
Lehman, Nancy Ann 571
Leibar, Robert Clair 536
Leidtke, Byron Todd 536
Leimbach, Gale John 583
Leiser, Constance Ann 537
Leitman, Donald Berry 537
Lemming, Marabelle E. 537
Lemmon, William James 583
Lemott, Marilyn Jeanne 537
Lenhart, Lawrence D. 537
Leonard, James Edward 597
Leonard, Kitty Jo 537
Lester, Dorian Joyce 610
Lestock, Lee 583
Levenson, Enid Ruth 610
Levin, Charles Lewis 537
Levin, Irene 583
Leusch, Charles Jerome 537
Lewis, David Lee 537
Lewis, Joseph D. 537
Lewis, Mary Joyce 571
Lewton, Elizabeth A. 583
Lichtcsien, Isadore 537
Lichtcsien, Nathan 537
Liikala, Robert John 597
Liddell, Linda Lou 610
Liming, Joe Everett 610
Lindsey, Robert Eugene 537
Linerude, Phillip Allen 537
Links
Linnabary, Robert Dean 537
Lipton, Bruce Lawrence 537
List, Arthur David 537
Litt, Bonnie Jean
Litzenberg, Robert L. 537
Livengood, Larry Paul 538
Lloyd, Jane 538
Loewenstein, Barbara R. 538
Logan, Martin William 538
Logan, Ronald George 538
Lokar, Elaine Margaret 538
Long, Chiquita Dawn 538
Long, John David 538
Long, Priscilla Ann 538
Loomis, James Prentice 538
Lopate, Phyllis 538
Lorenz, Ruth E. 538
Lorinez, Sandra R. 538
Louttit, Martha Ellen 538
Love, Gary H. 597
Love, Robert R. 610
Lovell, Linda Ruth 538
Lovely, Belvedere 538
Loverde, Laurie Lou 610
Lovett, Garnet Lee 610
Lowary, Lowell Roger 597
Lowary, Richard Curt 538
Lowman, Janet Louise 538
Loy, Susan Sinclair 538
Loy, Tom Robert 539
Lubitz, Sheila 539
Lucal, Dean Stuart 583
Lucas, Michael Joseph 539
Lucas, Phyllis Ann 539
Lucas, Ruth Marie 597
Luckham, Karen Sher 539
Ludwig, Richard Joseph 583
Luikart, James Robert 539
Luke, William Harry 539
Luketz, Ronald G. 538
Lurding, Carroll L. 539
Lutheran Student Center 210
Lynne, Joan Hazlett 539

M

Mabee, Grant William
MacKensen, Claire Margaret
MacKenzie, William Frank
Mack Hall 128
MacNutt, William F.
Madison, Kathryn E. 582
Magill, Margaret Jean 583
Maginniss, Joan P.
Mahaffey, William B. 538
Makio 189
Mallett, Kathryn Louise
Malpiedi, Carol Marie 539
Manchek, Sonia Ann 598
Mancinotti, Janet Specht 539
Mancinotti, Paul 539
Manes, Marvin Gerals 539
Mangie, Ronald Eugene 539
Mankat, Shirley Ann 539
Manning, Sarah Lee 583
Manoukian, Carole Z. 540
Mansperger, Sandra Joan 540
Manus, Patricia 540
March, William Adrian 610
Marching Band 164
Marconi, Salvantore A. 540
Marion, Branch 71
Marion, Shirley Adele 540
Markel, Sally Lou 540
Markley, Carolyn 583
Markman, Valerie Joan 540
Marmer, Robert Howard 541
Marrah, John Andrew 583
Marsh, Rick 540
Marshall, Edward Lyle 540
Marshall, Walter F. 610
Martin, Barbara Jean 540
Martin, Jack W. 583
Martin, James Allen Jr. 598
Martin, James Elmer 583
Martin, Marilyn Belle 540
Martin, Robert Alva 598
Martin, Roy Francis 540
Marvar, Ronald John 540
Mary Pomerene House 144
Mason, C. Diane 583
Mason, Karla Ann 598
Masse, Julianne 599
Maston, Eugene Walter 540
Maston, Lois Irene 541
Matan, Eugene Louis 540
Mathias, Carol 540
Mathias, Earl Edward 540
Matuszak, Alice J. Boyer 540
Matz, Rudolph Walter 540
Maurer, Jane Louise 610
Maxwell, Lewis F. 540
Mazur, Emanuel 540
Mazzoil, Judy 541
Means, Johnston 541
Meara, Naomi Marie 541
Mechling, Linda Ann 598
Meckling, Ann Selby 610
Medley, Alfred H. 541
Mehallis, Steve G. 610
Meisel, Miriam 610
Melvin, William Lee 541
Menchhofer, Joan E. 541
Mennetti, Emmett Tony 541
Men's Glee Club 163
Menzer, Marilyn Jean 541
Mercer, Norma Carol 611
Meredith, Leavitt C. 541
Merrell, Patricia Louise 583
Merritt, Mary Ellen 541
Merryman, Barbara Ann 541
Mershon Military Honorary Soc. 184
Mervis, Lawrence Jules 541
Meschan, Naomi Beth 598
Mettler, Maurice E. 541
Metz, Ann Wisterman 541
Metz, Nancy Henthorne 571
Meyer, David Alfred Jr. 541
Meyers, Carol 541
Meyers, Patricia H. 598
Meyers, Samuel 541
Michael, Eugene John 541
Michael, Judith Ann 541
Michaelis, Karen 542
Michel, Cynthia B. 571
Michel, James Charles 542
Michel, Janet Therese 542
Middlesworth, Sandra J. 611
Midshipmans Council 185
Mikesell, Mary Jane 542
Milburn, Tamara 583
Milem, Paul Edward 542
Miley, James Lloyd 542
Military Council 178
Miller, Alberta Jean 542
Miller, Cecil Ray 542
Miller, David Owen 598
Miller, Earl Franklin 611
Miller, Harold Frank 542
Miller, Janet Eleanor 542
Miller, Joan Vaughan 598
Miller, John 542
Miller, Joyce McKee 542
Miller, Judith Mac 571
Miller, Linda Joyce 542
Miller, Linda Mae 582
Miller, Marianne 570
Miller, Mary Lou 598
Miller, Ronald Charles 611
Miller, Samuel Howard 582
Miller, Serene Stone 542
Miller, Stuart Jerome 598
Miller, William A. 542
Milliken, James Taylor 542
Mills, John Calvin 542
Mills, John Tedd 542
Mills, Richard Dale 542
Milner, Arthur Neil 543
Milner, Jean Marie 598
Milstead, Andrew H. 543
Miltenberger, Dee-Ann 583
Minshall, Onda Lee 543
Minteer, Mary E. 583
Mirrors 588
Misamore, Mary Ella 598
Mitchell, Colleen Bryce 543
Mizer, Margery Mae 583

TOM'S
restaurant

3624 E. Fifth
BE 1-2321

- all refreshments
- banquet and party rooms at no extra charge
- open Sundays
- chicken, steaks, chops
- fine foods and cocktail lounge

TOM'S TOWN AND COUNTRY
53 N. Country

A Startling New Kind of TV

LEAN . . . CLEAN and LOW

RCA VICTOR

The Fairhaven Deluxe: RCA's Lowest Priced Deluxe Lowboy TV

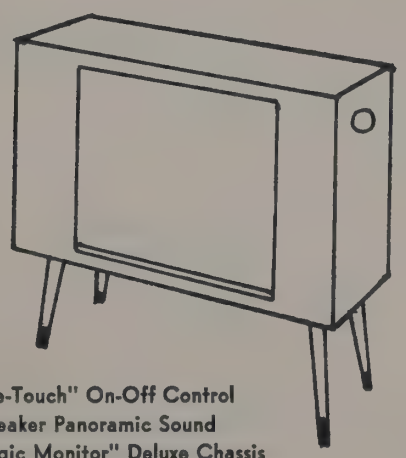

*"One-Touch" On-Off Control
*3-Speaker Panoramic Sound
*"Magic Monitor" Deluxe Chassis
*Luxurious Lowboy Styling
*Short Neck 110 Picture Tube

CUMBOW AND EVANS TV SERVICE

1540 Cleveland Avenue
AX 1-5175

JACK E. CAMPBELL MEATS

Quality Products Since 1925

CENTRAL MARKET Stalls 1 - 3 - 5
CA. 4-2956
COLUMBUS, OHIO

CATERING TO HOTELS, RESTAURANTS, HOSPITALS AND CLUBS

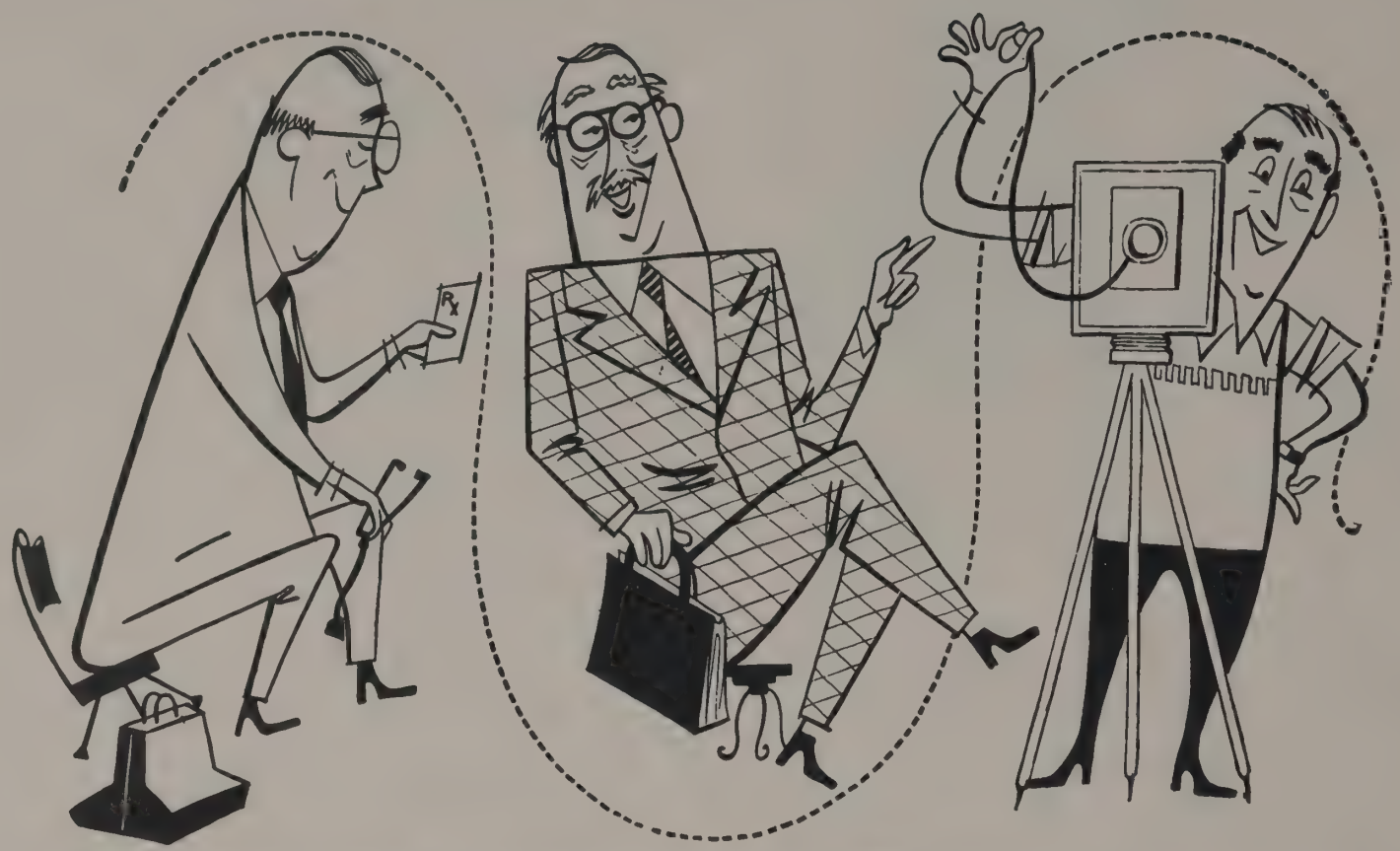

DOCTOR LAWYER PHOTOGRAPHER *

When you think about it, the family photographer falls somewhere in the family doctor-lawyer classification. The photographer, like the doctor and lawyer, is called upon when major events in your life occur. With a fine studio portrait you can relive in later years the happiness of the engagement, the wedding, the arrival of children. A photograph is part of forever, and our studio takes this responsibility seriously.

** We are proud to be the photographer chosen to photograph your graduating class. We hope that this is the beginning of a lifelong relationship.*

Thank You, Your Official Photographer, Mildred Kuenning

INDEX

Mizer, Norman Howard 598
Mizutani, Warren S. 543
Moats, Kay Ann 599
Mochel, Louise Eleanor 599
Moland, William W. 543
Moldovan, Steven Charles 583
Mollenkopf, David E. 543
Montgomery, Jane Lane 571
Moore, Catherine Porter ..542
Moore, Joan Christine 583
Moore, Paul Otto 583
Moore, Robert James 543
Moore, Thomas J. 543
Morgan, Frederick D. 543
Morgan, Phoebe C. 543
Morgan, Richard Samuel ..543
Moritz, Judith Carol 543
Moritz, Timothy Bovie 543
Morofka, Viola J. 571
Morris, Betty June 598
Morris, Beverly Diane 583
Morrison, Leonard Wade ..542
Mortar Board 498
Moseman, Sandy Regina ..611
Mosier, John Adelbert 611
Mosier, Robert Dale 543
Mostoller, Thomas L. 583
Mowery, Harry Addison ..583
Moyer, Robert E. 543
Mulherin, John N. 543
Mumaw, Carolyn Riebel ..543
Murphy, Carolyn Sara 584
Murphy, Roger Allen 611
Murray, Robert Warner 543
Murtha, Johanna Mary
Murtha, Susan I. 584
Musser III, Edward R. 543
Mussman, Gretchen D. 598
Myers, Glenn Martin 543
Myers, James Wallace 544
Myers, Janet Marie 611
Myers, Phillip F. 544

Mc

McAdams, Janis 571
McAllister, Rebecca J. 611
McBane, John David 544
McBride, Sharrie Anne 544
McCall, James Lodge 544
McCanley, Beverly Joy 598
McCarthy, Kathleen E. 544
McChesney, Carolyn M. 544
McClarren, Sarah T. 584
McCleery, Ronald E. 545
McClure, Bruce Reed 544
McClure, Helen 571
McConnell, Gene 584
McConnell, Janie 584
McConnell, Sheila Ann 544
McCord, Janet 544
McDaniel, Sue Z. 610
McDonnell, Thomas M. 544
McDougal, Shelby A. 544
McEowen, Colinne A. 544
McEowam, John Joseph ..545
McGowan, Carolyn Sue ..544
McGowan, Sharon Dee 598
McGregor, Ardath Ann ..598
McGregor, Barbara Ann ..544
McIntyre, E. Lowe 544
McKee, Joel Peter 544
McKenzie, Marilyn 544
McKie, Carole Ann 598
McKnight, Armelda Lee ..544
McLaughlin, Julia G. 544
McMahan, Barbara E. 544
McMillen, James C. 545
McMullen, Karol Ann 545
McMullen, Robert S. 545
McNair, David C. 545
McNamara, Cleone 584
McNamee, Gerald S. 545
McNaughton, J. B. Jr. ..584
McNeill, Anne E. 545
McPeek, Nancy Ellen 545
McPeek, Roy Daniel 545
McQueen, Marcus Lee 584
McRoberts, Ronald F. 545
McVaughton, Peter G. 610
McWilliams, Robert B. 598

N

Nacci, Sandra Nadine 584
Nagle, Carol Jean 598
Nagy, Alex Edward 545
Naiman, Edward James ..545
Nall, Jerry W. 545
Nance, Freda Mae 611
Nash, Rex Allen 545
Navarre, Sharon Lee 598
Nave, Cecil R. Jr. 545
Navy Drill Platoon 183
Neer, Harold Arthur 545
Neil Hall 130
Nelson, Edwin Millard 585
Nelson, Hugh Willard 545
Nelson, Phyllis C. 545
Nelson, Robert David 611
Nemo, Robert Samuel 598
Neri, Maryanne 585
Neu, Charles Reid 545
Neunzig, Honi Lani 611
Nevergall, Kathleen E. 545
Neville, Judith M. 571
Newark Branch 79
Newell, Sally 571
Newhouse, Carol Lynne 596
Newhouse, Sharon Kay 584
Newman Club 208
Newman, Joel Duane 546
Nichols, Beverly Ann 546
Nichols, John Richard 546
Nicholson, Katherine Sue ..598
Nicholson, Susan C. 546
Nicodemus, Marilyn 598
Nies, Raymond H. 546
Niswender, Byron Duane ..546
Niuman, Judith Ann 546
Nixon, Robert Wagner 546
Noble, Lester Dean 546
Noland, Richard Francis ..546
Noll, Donald Leo 546
Noonan, John Patrick 546
Nordstrom, Jerry Allan 598
Nosset, Mary Kathryn 584
Notzinger, Donald O. 546
Novotny, Robert Fred 584
Nuksen, Ralph Edwin 546
Nusbaum, Jackqueline W. 546
Nutt, Eleanor Strouhal 546
Nyland, Russel J. 611

O

Oates, Larry Allen 598
Oates, Walter Harrison ..546
Oberfield, John E. 546
Obermyer, William Neal ..547
O'Connor, Jean Marie 547
Oden, Patricia Lucille 547
Oehrtman, Robert Lee 611
O'Herin, Richard D. 582
Ohio Folk Festival 236
Ohio State Engineer 202
Ohio State Lantern 198
Ohio State Political Assoc. 173
Ohio State Public Relations 40
Ohio Staters 228
Ohio State University Alumni Association 44
Oldaker, Jane Ann 547
Olds, Linda Bernice 611
O'Leary, Eleanor 583
Oliver, Rolene Anne 547
Oliver, William G. 547
Olsen, Dorothy Karyl 598
Olsen, Shirley Anne 611
O'Malley, Terrence P. 547
Omega Epsilon Phi 447
Omega Tau Sigma 116
Omicron Nu 63
O'Neil, Jane K. 599
Oravets, Raymond G. 546
Oren, John William Jr. ..547
Orr, Paul Franklin 584
Osburn, Virginia Lee 547
O. S. P. A. 173
Otterbacher, Carol Ann 611
Otto, Beverlee Jean 571
Owen, Jean L. 547
Oxley Hall 132
Oyler, William Dale 547
Oyster, Jane Ida 547

P

Pagen, Charles A. 547
Palechek, Carl Richard 547
Palenick, Robert Ronald ..547
Paleudis, Aristiois G. 611
Palmer, Ellen Marie 546
Palmer, Kathryn Isabel 597
Palte, William J. 547
Panhellenic 342
Pappas, James Robert 597
Paris, Cecelia G. 547
Park, John Lovis 610
Parker, Barbara Ann 571
Parker, Judy 599
Parsell, Barbara Ann 547
Parsons, Roger Lee 547
Patterson Hall 134
Patrick, William C. 547
Patt, John William 547
Patterson, James M. 610
Patterson, Jean 584
Patterson, Ronald L. 611
Pavlik, Richard Edward ..548
Payant, Peter 548
Payne, Lynn Ellan 597
Payson, Elizabeth 584
Peagler, Jesselyn 548
Pearlman, Enid C. 584
Pelleriti, Richard L. 548
Pendergrass, F. J. III 548
Penn, Judy 597
Penrose, Robert Dean 548
Perkins, Donald L. 548
Perom, Joseph Nable 549
Perrel, P. Neil 611
Perry, Jane E. 597
Pershing Rifles 180
Pershing Rifles Headquarters 181
Persinger, Eileen June 548
Peters, Janyce Irene 585
Peters, Joan Lee 611
Petersen, Harold Kirk 548
Peterson, W. Ray 585
Petitti, Joseph John 548
Petrik, Joseph John 548
Petrosky, Margaret Rose 584
Petteys, Rodney Allen 584
Pfeifer, James Edward 597
Pfeiffer, Judith Ann 548
Pflaumer, Dale Ross 548
Pharmacy College Council 111
Philby, Nan Margaret 597
Phi Alpha Delta 102
Phi Beta Kappa 67
Phi Chi Theta 77
Phi Delta Chi 448
Phi Delta Phi 103
Phi Delta Theta 396
Phi Epsilon Pi 398
Phi Gamma Delta 400
Phi Kappa 402
Phi Kappa Psi 404
Phi Kappa Sigma 406
Phi Kappa Tau 408
Phillis, William Lee 548
Phi Mu 328
Phi Mu Delta 410
Phipps, Sally Marie 584
Phi Sigma Delta 412
Phi Sigma Kappa 414
Phi Sigma Sigma 330
Phi Upsilon Omicron 63
Pi Beta Phi 332
Pi Lambda Theta 84
Pickens, Frank Ronald 549
Pickens, Marcia 584
Pierce, Karen Elaine 599
Pigman, Donald Everett 548
Pikkel, Gayle Lois 548
Pi Kappa Alpha 416
Pi Lambda Theta 84
Pinkus, Fredric 548
Piper, Daniel Glenn 611
Pitsinger, Larry Gordon 548
Pitthan, Fred John 611
Pittman, Clarence W. 548

THE WENDT-BRISTOL CO.

Quality • Dependability

Visit Our University Store

1660 Neil Ave.

Everything in Drug and Hospital Supplies

PRESUTTI'S Villa

FINEST AMERICAN AND ITALIAN FOODS

PARTY ROOMS AVAILABLE FOR RUSH PARTIES

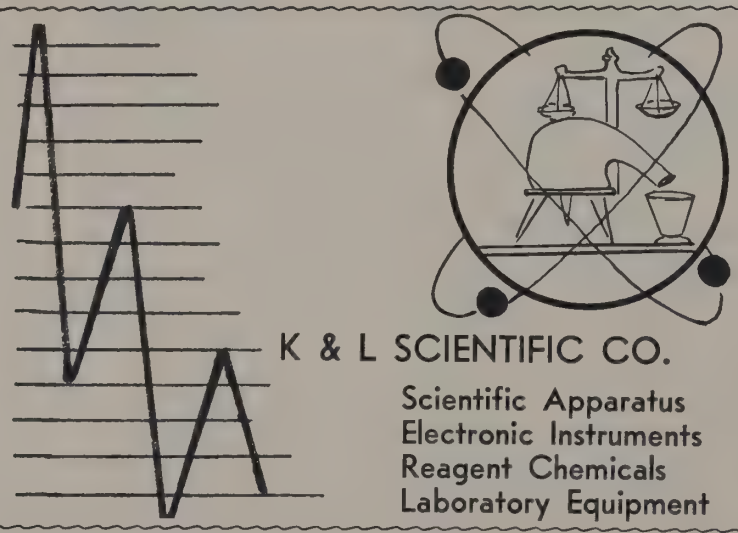

K & L SCIENTIFIC CO.

Scientific Apparatus
Electronic Instruments
Reagent Chemicals
Laboratory Equipment

The handsomest homes in town are painted with **HANNA** *Paints*

GUS'S RESTAURANT

FINE FOOD

1652 N. High St.

THE HANNA PAINT MANUFACTURING CO.

COLUMBUS, OHIO

Other Plants at:

Pittsburgh, Pa.
Birmingham, Ala.
Dallas, Texas

INDEX

Pittman, Elaine E. 548
Pittman, Joe Donald 548
Plahs, Warner William ..584
Pledge Panhellenic 343
Pleiades 233
Pliskin, Marvin Robert 599
Plummer, Joyce Louise 599
Polen, Donald William 549
Politis, Irene 584
Pollock, Harlan 549
Polshek, Judy Anne 549
Polte, Hans Walter 549
Pond, Leland Arley 549
Pontius, Donald Howard ..549
Pontius, Sherri M. 549
Poppler, Joseph Frederick 584
Porter, James R. 549
Porter, Kay Arlene 549
Potter, David Alan 599
Poultry Science Club 52
Powell, Betty C. 584
Poynter, Joyce Anne 549
Preis, Lois Helene 611
Presar, David Bert 549
President Fawcett 34
Presley, Lawrence Kenneth 549
Press Club 188
Preston, Joy Grace 549
Preston, Robert Clayton 549
Presutti, Janet 549
Price, Rachel Anne 549
Prickett, Thomas Ross 599
Prince, Harry Milton 549
Prinz, Linda 599
Publications Board 186
Pugh, Claire Dell 571
Purdy, Clyde L. 549
Putnam, Peggy Jo 597
Pyle, Phyllis Jane 549

Q

Quay, Jean Stebbins 572
Quay, John Ferguson 550
Quecks, Justin Jerome 550
Queen, Donald R. 550
Queen, Elizabeth 550
Quillen, Lois Jean 550
Quisenberry, Evelyn 584

R

Raab, Marian Lee 550
Radanovich, Anna Jean 550
Rahe, Judith Ann 585
Rakov, Bette E. 585
Ralph Mershon Honorary Society
Ramsdell, Sandra Sue 550
Ramseyer, Richard Dean ..599
Ramseyer, Robert Jean 599
Randolph, Betty Jo 599
Raphael, Victoria George ..550
Rapp, Donald J. 550
Rapp, Trudy 550
Rappaport, Aaron Simon ..550
Ratchen, Patrick Thomas ..550
Rauber, Sara-Jean 585
Rausch, Barbara Joan 550
Rausch, Marilyn Arlene ..585
Rausch, Raymond Lee 550
Rebak, Lawrence Donald ..550
Recker, Daniel Lawrence ..550
Recobs, Phyllis Lynne 585
Rector, Joyce Marie 599
Redfern, Dorothy 550
Redman, Don R. 550
Redman, Suzanne E. 551
Reed, Dorothy Lou 599
Reed, John David 551
Reed, Ronald Doyce 551
Reese, Gwendolyn Emily ..551
Reese, Nancy Lynne 585
Reese, Wren Thomas 551
Regner, William J. 551
Regula, Twula Mae 551
Rehberg, Nancy Diane 585
Reichek, Lester R. 550
Reid, Marcia Ann 585
Reid, Richard William 585
Reid, Robert Paul 551
Reinbold, Ronald Gene 551
Reiser, Richard Carveth 551
Reiss, Barry Allen 551
Remley, Judith Anne 599
Renbaum, Deanna Phyllis 551
Rengert, Kenneth Richard 585
Renshaw, Carolyn H. 551
Reynolds, Fletcher A. 585
Reynolds, Martha Jerry 551
Reznick, Bernard Nathan ..550
Rhoads, Jackson Edward ..551
Rhodes, Patricia Ann 551
Rho Pi Phi 110
Riber, Cora Henry 611
Riber, Robert Frank 599
Rice, Clark H. Jr. 551
Richards, Johanna Lee 585
Richards, Nana Lee 585
Richardson, Judy Knott 572
Richeson, Samuel S. 551
Richmond, Robert Nelson 551
Ricketts, Gayle Marie 585
Riegler, Paul W. 551
Riemer, Marjorie Ruth 551
Riethmiller, Jane A. 552
Rife, Harry Pettus 585
Rimlinger, Jerald Joseph ..552
Rine, James 552
Ritchey, Alice 552
River Road 136
Robbins, Thomas Aaron 552
Robert, Robert Jeffrey 552
Roberts, James William 611
Roberts, Mark Glenn 552
Roberts, Patricia Ann 599
Roberts, Paul King 553
Robertson, John Phillip ..552
Robertson, Russel S. 552
Robertson, Suzanne Rex 552
Robins, Jean H. 552
Robinson, Anita Mae 552
Robinson, Ann 552
Robinson, Ann Bernice 552
Robinson, Kay 611
Robinson, Kenneth H. 612
Robinson, Mary Lou 553
Rockow, Ralph Arthur 552
Roe, Roger Leslie 552
Roeder, Cynthia Kay 600
Roeder, Marjorie Lee 552
Roehrs, Walter Charles ..600
Roesch, Dick Andre 552
Rogers, Robert Grant 600
Rogers, Robert Q., Jr. 612
Rogers, Wand Lee 552
Rogge, William Howard ..552
Romshe, Carolyn Ann 585
Roof, Mary Ann 600
Rooney, Maureen L. 600
Root, John Samuel 585
Root, Mary Margaret 553
Ropp, George 553
Rorris, John C. 600
Rose, Carol Virginia 572
Rose, James Victor 553
Rosen, John K. 600
Rosenthal, Donald 553
Roshong, Dorothy Sue 553
Ross, J. Robert 585
Ross, Linda Lou 612
ROTC Band 185
Roth, Courtney Edward ..553
Roth, Marcia Soloman 553
Rothaermel, Kay Ellen 585
Rothman, Dale 553
Rothman, Phillip Leslie 553
Rouson, Jacquelyn E. 553
Rowe, Saliie Ann 553
Rubin, Arnold David 553
Rubin, Lorraine Monsky ..553
Rucker, Betty Jo 553
Rudolph, Roxanne M. 553
Ruff, Charles David 553
Ruffin, Sara Jane 600
Ruffner, Jerald Marvin 553
Rumery, Paul Norman 553
Rush, Ronald Glenn 553
Rushin, Anthony 554
Russel, Mariellen 554
Russell, Corrine Louise 554
Ruth, William Edward 554
Rutledge, Phelia C. 600
Rutter, James Arthur 554
Ryan, Mary Kathleen 554
Rychener, John H. 554

S

Sabath, Thomas J. 554
Saboleh, Abram Joe 554
Sabre Air Command 184
Sachs, Sandra Susan 554
Saddle and Sirloin 60
Sadler, Helen Judy 600
Saenger, Barbara Louise 554
Saidleman, Sandra 554
Sailing Club 224
Sainato, Frank Thomas 554
Saito, Zenichi 554
Salmon, Barbara Helen 554
Salsinger, Barbara Jean 585
Sandbo, Judith Edwards ..554
Sander, Judy 554
Sanders, Wayne Leon 554
Sandow, Kaywell Lee 555
Sandy, William Anthony ..555
Sanor, Bernice June 555
Santilli, Robert Leo 600
Sargeant, Harry A. Jr. 555
Sargeant, Rachel 572
Satterfield, Barbara Lee 600
Sautter, James Fredrick 600
Sawyer, Donald Albert 555
Sayers, Violet H. 555
Sayre, Floyd Cecil 555
Scabbard and Blade 178
Scarborough, Robert V. 554
Scarlet Key 235
Scarlet Mask 156
Scarlet 'n Gray 217
Schad, Seymour H. 555
Schader, Virginia Alice 555
Schaefer, Barbara Frances ..555
Schaefer, Elizabeth Louise 600
Schaefer, Marilyn E. 600
Schaublin, David Allen 555
Schechter, Dolly Ozeroff ..555
Schechter, Edmond 555
Scheetz, Nancy Sue 555
Scheetz, Sally Beth 612
Scheid, Donald Allen 585
Scheiderer, Nancy 600
Scherer, Lora Lee 600
Scherrman, Robert Tracy ..614
Schick, Wilbur Ray 554
Schiff, Karol Gwen 555
Schlom, Leslie 555
Schlosser, Sandra 585
Schmerge, Cletur Hugo 555
Schmute, Susan Nina 555
Schneider, William F. 555
Schnorf, Brandon G. 555
Schoemer, Ronald Arthur ..555
Scholes, James Evans 600
Schomer, Howard Dale 556
Schor, Evon 556
Schorsch, Jim 556
Schott, Ronald Arthur 556
Schottenstein, Melvin L. ..556
Schrager, Marvin L. 600
Schrote, John E. 556
Schroth, Joyce Louise 600
Schuenaman, Howard R. ..556
Schulte, Wade Allen 600
Schultheis, Lyle Kenneth ..585
Schultz, Joanna Elizabeth 585
Schultz, Sue Anne 600
Schuman, Ellen Nancy 557
Schwab, Carl George 612
Schwardt, Danny L. 556
Schwartz, Jacqueline Lee ..612
Scope 69
Scott, Stuart Gary 556
Scouloukas, John Gust 612
Seaman, Don Ferris 556
Seaman, Ellen Jane 585
Search, Roger Mack 556
Seawolf 183
Sebrans, Eleanore Lee 556
Sedwick, Erma Ann 556
Seeman, Ralph B. 556
Segal, Percy H. 600
Segerstrom, Philip 585
Seidel, Linda Ann 586

GARWICK & ROSS, INC.

GENERAL CONTRACTORS

990 WEST THIRD AVENUE COLUMBUS 8, OHIO

AX 9-4145

INDEX

Seifert, Arthur George 557
Seitz, Edward J. 556
Sellers, Gene Andrew 556
Senior Class Council 496
Senior Class Officers 497
Senseman, Fred B. 556
Settlemire, Carl Thomas 586
Seywert, Carolyn Sue 556
Shallenberger, Barbara K. 556
Shanks, Johnny Wharton 556
Shapiro, Bernard Saul 556
Shapiro, Carole Francine 557
Shapiro, Carole Susan 600
Shapiro, Harvey Conrad 557
Sharp, Harry Richard 557
Sharp, Herbert Paul 557
Shaulis, M. Kay 572
Shearer, Keith Alvin 557
Sheets, Phyllis Jane 586
Shellabarger, Sandra A. 600
Shelton, Sharon C. 557
Shenefiel, Dorothy Lynette 557
Sheppard, Betty Jean 600
Sherer, Barbara Rebecca 612
Sherer, Robert Bruce 557
Sherman, Aileen G. 586
Sherman, Joan Kay 586
Sherman, Sheldon 557
Sherwood, Charles Julian 557
Shiland, Julianne 557
Shipley, John Burnard 557
Shirk, A. V. 601
Shirkey, Phyllis Ann 586
Shively, Gary Brown 601
Shively, John William 613
Shively, Sandy Ann 601
Shoemaker, Patricia Nelle 601
Shorter, Del John 586
Shrider, Norman Ralph 557
Shroder, Sally 601
Shumaker, Dane Willard 557
Shurman, Louis Wayne 613
Shute, Suzanne 586
Siegel, William Gerald 557
Siemering, Edward W. 557
Siemering, Janet Volk 557
Sigma Alpha Epsilon 418
Sigma Alpha Eta 68
Sigma Alpha Mu 420
Sigma Chi 422
Sigma Delta Tau 334
Sigma Epsilon Phi 231
Sigma Gamma Epsilon 97
Sigma Gamma Tau 95
Sigma Nu 424
Sigma Phi Epsilon 426
Sigma Pi 428
Sikora, George C. 557
Silcott, Paul L. 557
Silverman, Stanley R. 558
Simmons, Donald D. 558
Sinay, Mary Ann 586
Singer, Floyd Jackson 558
Sipp, James Frederick 586
Sirak, Lorie 586
Skinner, Lawrence Dale 612
Skinner, Richard Walter 586
Skop, Nancy Dorthy 572
Slack, Maynard Walter 558
Slates, Larry L. 558
Slaymaker, Phillip Charles 558
Slemmons, Anne Whittier 601
Slutz, Gerald Robert 612
Slotterbeck, Oberta Ann 558
Smallwood, Mark Sumner 558
Smallwood, Sandra Louise 601
Smith, Arlene Lynn 586
Smith, Beryl Ann 558
Smith, Billy Alton 558
Smith, Edith Norine 601
Smith, Elbert G. 558
Smith, Jerry Dean 558
Smith, Jody 558
Smith, Joy Patricia 558
Smith, Mary Ellen 601
Smith, Mary Helen
Smith, Mary Jo 600
Smith, Paul Ernest 558
Smith, Roberta Joan 558
Smith, Roger J. 558
Smith, Shelby Jean 600
Smith, Virginia Isabelle 586
Smith, W. Dale 586
Smoler, Marlene 558
Snider, Bernard Alan 558
Snider, Harvey Allen 559
Snider, Susan Ellen 559
Snyder, Richard 612
Snyder, Richard M. 559
Social Board 174
Society for Advancement of Management 78
Soderstrom, Patsy Ann 601
Solomon, Rhoda Lee 559
Solt, Marilyn Sue 612
Solt, Virginia Lee 559
Somers, M. John 559
Somers, William Scott 612
Sommer, Patricia Helen 586
Sophomore Class Council
Sorenson, Ronald Fields 559
Sorority of the Year 296
SOTA 87
Sourlas, Mari Ann 586
Speculum 205
Spellman, Mary Ann 558
Sphinx 449
Spitler, Keith D. 601
Spitzenberger, Laurie Lee 612
Spivey, Dan Curtis 559
Sponsler, Donn Willis 559
Sprague, Sara Lynn 612
Spreitzer, Kenneth John 559
Spring, Marlene Yvonne 559
Spring, Terry Jay 612
Spurrier, Sandra Sue 601
Stacy, Joyce Ann 559
Stadium Dorms 138
Stadium Theater 154
Staehle, George 586
Stagney, Edward Michael 601
Stallter, Robert E. 559
Stalter, Larry Charles 601
Stamm, Edward Ivan 559
Stanfield, Ruthann 558
Stang, Kay R. 559
Stansbury, Jane Ellen 601
Stapf, Harlene Ann 586
Starrett, Francis William 559
Start, Patricia-Ann 601
Staton, Ronald Gene 612
Stauffer, Gene Lee 55
Stedman, Richard Ralph 559
Steffen, Martha Louise 559
Steiner, Dottie 559
Steioff, Cherry Lynn 601
Stembridge, James Ulysses 559
Stephens, Clarence B. 559
Stephens, Judie A. 601
Stephens, Susan Rogers 586
Stephenson, Jackie Lou 560
Stephenson, Larry Ronald 560
Stephenson, Phyllis A. 601
Stephenson, Richard L. 560
Stephenson, Sue Ann 560
Stern, Sonia 560
Stevens, John Paul 560
Stevenson, Howard N. 586
Stevenson, Rita Catherine 560
Stewart, Cynthia Jo 601
Stewart, James Lee 561
Stewart, Lagreta 586
Stewart, Raymond C. 560
Stienecker, Charles Denny 560
Stillson, Nancy 586
Stilwell, Carolyn 560
Stilwell, Jeanne 560
Stilwell, Patricia 601
Stimmel, John Phillip 560
Stines, Suzanne Louise 560
Stinson, Joanne C. 560
Stoff, Henry Emerson
Stolle, Gail J. 586
Stolle, Sandra Jane 561
Stoltz, Donald Lee 560
Stoskopf, Lee Bennett 612
Stotter, Lawrence Henry 560
Stotter, Ruth 560
Stout, Jack Everett 560
Stradthaus, Alice Marie 601
Stranges, Joseph F., Jr. 560
Strassman, Loraine 560
Straszheim, Jerry Lee 560
Stratton, Kay 601
Stricker, Robert Paul 561
Stricker, Sandra Maxine 561
Strollers 152
Strums, Hershel T. Jr. 561
Student Bar Assn. 103
Student Court 175
Student Council Religious Affairs 215
Student Optometric Assn. 70
Student Senate 168
Studier, Franklin L. 561
Stump, John Edward 561
Stupka, Dianne Wilma 586
Sturges, Roberta Margaret 572
Sudduth, Dury Lee 612
Sukert, Gerald Erwin 561
Summer, Kenneth Vernon 561
Sundial 194
Sutton, Alva James 561
Swain, Barbara Ann 612
Swaisgood, Harold Everett 561
Swanson, Suzanne 572
Swartley, Joyce Ann 561
Swartz, Evelyn 612
Swedlow, Gerald Howard 561
Sykes, Jo Ann 572

T

Talbott, James Alden 586
Tanner, Alan Lewis 561
Tarr, Suzanne 561
Tau Beta Pi 92
Tau Beta Sigma 151
Taube, Victor Bernard 561
Tau Epsilon Phi 430
Tau Kappa Epsilon 432
Taverty, Sharon
Tawney, Mark D. 561
Taylor, Gary E. 587
Taylor, James F. 601
Taylor, Jerry Lee 561
Taylor, Richard G. 561
Teaford. Constance Kay 561
Teebe, Don 601
Tenschert, Walter Henry 562
Terapak, Pegi 562
Teres, Helen Betty 562
Teres, Sandra Ruth 562
Terrey, Patricia Ann 562
Terry, Paul Edwin 587
Testa, Donald David 562
Texnikoi 93
Thal, Erwin R. 562
Theta Chi 434
Theta Kappa Phi 436
Theta Phi Alpha (Gamma Club) 336
Theta Sigma Phi 67
Theta Tau 438
Thimmes, Luanne 562
Thomas, Aurealius 562
Thomas, Carole Ann 572
Thomas, Charnell Strait 601
Thomas, David Edward 562
Thomas, Dede 601
Thomas, Dodie Hadley 562
Thomas, Donald Wesley 601
Thomas, James 562
Thomas, James Richard 562
Thomas, Marilyn Jane 572
Thomas, Mary Kay 587
Thomas, Phyllis Arline 562
Thomas, R. R., Jr. 562
Thomas, Sandra Lee 601
Thomas, Sara Suzanne 562
Thomas, Thomas Nelson 562
Thomas, William E. 602
Thomen, Ray Edward 562
Thompson, Frank W. 612
Thompson, Linda Lou 562
Thompson, Margaret E. 563
Thompson, Margeret G. 587
Thompson, Robert 602
Thone, Ann Rodgers 587
Thone, Marcia Mary 602
Thornton, Robert F. 562
Thornton, William G., Jr. 612
Tiep, Ruth 563

INDEX

Tilden, Betty Jo 563
Tilton, Mary Sue 587
Timmer, Thomas H. 587
Tioflat, James A. 602
Titsch, Joyce Ann....563
Titus, DeVerle 602
Toastmasters 239
Todd, James R. 602
Toepfer, Orien C. 563
Topping, Nancy Lynne 587
Torch Club 107
Tornatzky, Barbara L. 563
Tornes, Lawrence Albert....562
Tosi, Henry Louis Jr. 563
Touby, Clair Ross 602
Tovell, Bruce Douglas 563
Towers 61
Towne, Diane Sue 587
Townsend, Susan Ann 563
Townsend, Wendy Lou ..586
Townshend Agriculture Society 58
Toy, William Minor 563
Trant, Maurice Johxl 563
Travis, Gene L. 563
Trego, Marva Ann 602
Tressler, Martha A. 586
Triangle 440
Trimble, Floretta 562
Trittipo, Caryl Anderson 563
Trout, Lois Ann 572
Tschantz, Robert E. 563
Tschanz, John Frederick 563
Tsiliacos, Narcus John ...563
Tucker, James Riley 563
Tucker, Morton B. 563
Tudor, Jane Ellen 563
Tuemler, Alice T. 564
Tulloch, Gwendolyn 564
Turner, Audrey Louise 587
Turner, Patricia Treece 564
Turner, Richard Haggerty ....

U

Uhl, Barbara Ann 564
Ukranian Student Club 234
Ulery, Franklin G. 564
Umbarger, James H. 602
Umbarger, Malcolm L. 602
Underwood, Charles E. ..564
Union Activities 218
Union Board 167
University Farm Bureau Youth Council 59
University 4-H 55
University Grange 53
University House Assembly 145
University Players 162
University Theaters 155
Unland, Robert Dwayne 564
Unruh, Amber Louise 565
Unverfertn, Mary B. 602
Upchurch, Karl Crosby 564
Urbanik, Nadzia S. 692

V

Van Buren, Virginia C. 564
Vandeneynden, Elissa 587
Vannatta, Mary Janet 564
Van Voorhis, Nancy A. . 602
Van Voorhis, Richard L. ..564
Vasiliou, Steve E. 564
Vaught, Paula Kay 602
Veith, Warren Kenneth ..602
Venters, Jane Ann 564
Vernia, Peter 564
Vesler, Sheila 612
Veterans Club 225
Vetter, Ann H. 612
Vice Presidents 37
Vickers, James H. 565
Vince, Guy Andrew 564
Vitek, Patricia Ann 564
Vlasaty, Donald H. 564
Voelker, Deidre Jene 587
Volk, Veril Van 602
Voll, Janet Kay 612
Von Bargen, Bruce H. 613
Von Blon, W. Victor 564
Von der Weis, Joseph L. 564
Von Wyl, Marilyn L. 613
Von Haam, Lisa 587
Von Lehmden, Alice 564
Vouis, Patricia G. 564
Vouis, Theophilor 565

W

Wagenhals, Linda Kay 602
Wagner, Mary Jane 602
Wagner, Richard S. 565
Wagner, Susan E. 602
Wagner, Yvonne Kay 602
Wahlenmaier, Kathleen ..565
Walker, Diane Dennis 565
Walker, Elizabeth Ann ..565
Walklet, Thomas B. 565
Wallace, Harry R. 565
Wallbank, Ellie 613
Walters, Jean Ann 587
Wank, Paul Eugene 602
Ward, Ann Myers 572
Ward, David Alfred 565
Waring, Virginia L. 565
Warren, Marylou C. 602
Watkins, Howard N. 565
Watson, William Mark 565
Weadick, Robert James....565
Weals, Carl Dean 565
Webb, Eulalia Ann 613
Weber, Joseph R. 565
Webster, Donald C. 565
Webster, Mary S. 565
Webster, Nancy Elaine ..565
Wehr, William W. 565
Weiber, Robert 565
Weigl, Carolyn Ann 566
Weil, Norma Jean 613
Weiland, Loramae 603
Weiland, Sue Marie 566
Weill, Stefan Laudeck 566
Weinberg, Davida H. 613
Weiner, Janice Elaine 566
Weintraub, Philip M. 613
Weiskittel, Carl R. 566
Weithman, Charles M. 566
Weizenecker, Shirley A. ..566
Welch, Polly Lucile 566
Welch, Roger Lee 566
Welling, Faith P. 566
Wells, Lionel O. 566
Wells, Shirley Ann 566
Welsh, Sharon Ida 602
Welter, Miles B. 566
Wentz, William 602
Werth, Eiana Jane 566
Wesley Foundation 212
Wesner, Arthur G. 566
West, Joe Phil 587
West, Marjorie Ann 566
Westlake, Virginia 566
Westminster Foundation ..213
Westminster Hall 142
Wharton, Joanne 566
Wheeler, Weida 572
White, Cynthia May 566
White, Fred K. 602
White, Irene 567
White, Joseph Lee 567
White, Thomas G. 567
Whitlatch, Ann 602
Whitley, Marilyn Jean 613
Whitmore, William John 587
Whittaker, Wirt C. 567
Wieland, Robert R. 567
Wigton, Julie Rose 587
Wilcox, Ronald Lee 567
Willer, Barbara Ann 567
Williams, Emery Leroy 613
Williams, Harry J. 566
Williams, James H. 567
Williams, Jane Ellen 567
Williams, Jewel Marie ....
Williams, Richard Dale ..602
Williamson, Charles J. 567
Williamson, Ruth E. 567
Williston, Judith C. 587
Wilson, Barbara Irene 602
Wilson, Joan Leah 567
Wilson, Robert John 567
Wilson, Sharon Lee 613
Wiltrout, Dale E. 586
Windsor, Nancy E. 567
Wineburgh, Rachael M. ..567
Winget, Kay 613
Winnestaffer, John A. 566
Winzeler, John R. 567
Wiper, Daniel S. 567
Wirt, Margaret Joan 567
Wiseman, Donovan W. 567
Wisterman, Judith R. 586
Wisvari, James John 567
Wittenberg, David M. 567
Witter, James L. 568
Wittich, Thomas A. 568
Wode, Jewel 568
Wohl, Lenore Ann 568
WOIO 240
Wolfe, Nancy Ann 587
Wolford, Beverley Kay 568
Wolk, Rene Gail 587
Wollam, Earl Franklin 568
Wolph, Shirley Ann 587
Women's Glee Club 151
Women's Recreation Association 287
Women's Self Government Association 170
Wood, Barbara Jean ....
Wood, Nancy Lou 602
Woodgeard, Robert L. 568
Woodin, Joan Lois 569
Woods, Charles T. 613
Woods, Harvey J. 568
Woods, Winifred 572
Woodyard, Robert 568
Work, Don Ross 568
Wortman, Joan E. 587
Wotowiec, Peter Joseph 568
Wright, Kenneth F. Jr. ..568
Wright, Nancy A. 572
Wright, Thomas Rea 602

Y

Yaussy, Charles E. 568
Yaussy, Ronald Glen 568
Yeaton, Carl G. 569
YMCA 227
Yoakam, Gary Lee 602
Young, Connie 602
Young, David B. 568
Young, Diana Lynne 568
Young, Ivor H. 568
Young, Mary Jo 568
Yurek, Elaine Ann 568
Yurick, Digna 568
YWCA 226

Z

Zaayer, Jane Vellone 587
Zacks, Arnold O. 568
Zaferakes, Nick A. 569
Zanes, Robert George 569
Zauderer, Philip Q. 569
Zax, Judith Elaine 569
Zeigler, Nancy B. 569
Zeisler, George E. 569
Zeller, Vanda Jean 587
Zeta Beta Tau 442
Zeta Tau Alpha 338
Zicht, Austin Leroy 569
Zielke, Nancy Ann 587
Zimmerman, Donald J. ..587
Zimmerman, Patricia A. 587
Zinner, Harris Stanley 569
Zinsmeister, Emily L. 572
Zitko, Robert Dean 569
Zoog, Geraldine Kay 569
Zook, Ronald L. 569
Zorlas, James Peter 569
Zuber, Thomas Joseph 569
Zuck, David R. 569
Zwelling, Victor David ..569

Best Wishes

Dan Rohyans

1400 NORTH HIGH STREET COLUMBUS 1, OHIO

GOODHEIL'S A. G.
SUPER MARKET

Across From the New
Mound Street Expressway
Open 24 Hours — Never Closed

Ohio's Oldest Self-Service Supermarket

Established 1913

Known for its Daily Roasted Jumbo Peanuts in the hull, and its wide assortment of 50,000 items of Grocery, Meat, Produce, Drugs, and Frozen Foods.

Located in the downtown section of Columbus
at

120 WEST MOUND STREET

CAROLLO'S

STEAK HOUSE
1120 N. High St.
AX 9-1794

PIZZERIA
1974 N. High St.
AX 9-7723

TRY OUR FOOD
YOU WILL COME BACK
FOR MORE

COMPLETE JOB PRINTING

Middleton Brothers

47 Maple Street
Columbus 15, Ohio
CA-8-6736

Fraternity and Sorority Invitations
Rushing Folders, Letter Heads and Envelopes
Printed for You

UNIVERSITY BOOK STORE

"Quality Goods at Lower Prices"

SINCE 1921 A SERVICE TO STUDENTS AND FACULTY

UNIVERSITY BOOK STORE

East Basement — Derby Hall

R. W. SETTERLIN & SONS COMPANY

2000 KENNY ROAD COLUMBUS, OHIO

HU 6-7108

General Contractors for
Many Campus Buildings

Law Building Addition

Fine Arts Building

Basic Science Building Addition

INDEX TO ADVERTISERS

Ardit Mosaic Tile & Marble Co. 620
Avery Pontiac 616
L. G. Balfour Co. 619
Borcher's Carpet Cleaning 628
Borden's 615
Buckeye State Window Cleaning Co. 615
Capital City Products Co. 620
Carollo's 639
Charbert's 623
Columbus Dispatch 620
Cook Furniture & Appliance 626
Cumbow and Evans TV Service 631
Wm. W. Callif & Sons 619
Dan Rohyans 639
Dean & Barry Paints 621
Far East Restaurant 626
Flo's Sandwich Shop 628
Freddie's Dairy Bar 615
Wm. M. Fisher & Sons 615
Garwick and Ross, Inc. 636
Goodheil's AG Super Market 639
Gus' Restaurant 634
Hanna Paints 634
Harris Optical Co. 615
Harrison's Restaurant 619
Hirsch & Hirsch Insurance 625
Hubman Supply Co. 625
Indianola Self Service Laundry 618
Jack E. Campbell Meats 631
J. A. Meyers Co. 628
Jones, Witter & Co. 619
K & L Scientific Co. 634
Kuenning's Restaurant 628
Long's Bookstore 628
Marzetti's 616
McCabe & Eyerman 625
McFarland Hardware 619
Middleton Brothers 639
Mills Restaurant 621
Montaldo's 621
Nitschke Brothers 626
Official Photographer 632
Ohio Packing Co. 619
Ohio State Journal 626
Parker Photographs 616
Presutti's 634
Rembrandt Studios 625
Ricardo's 618
R. W. Setterlin & Sons Co. 640
Schell Scenic Studios 626
Sports Car Forum 626
Tice and Associates 620
Tom's Restaurant 631
Wendt-Bristol Co. 634
White's Furniture 629
Wilke Meats 634
Wocher's 620

ACKNOWLEDGEMENTS

Taylor Publishing Company: *lithography*
American Photograph Corporation: *class portraits*
Rembrandt Studios: *group pictures*
Charles Moor: *color photography*
Parker Photographs: *queens section*
OSU Dept. of Photography
OSU Photo History Dept.
OSU Dept. of Athletics
OSU Public Relations Dept.
The Columbus Dispatch
The Ohio State Journal
The Columbus Citizen
OSU Monthly
George Staehle
Joel Greenisen
Lantern
Sundial
Clarence "Doc" Dougherty
Isabelle Shade
Ohio Staters: *sound truck*
Dick Johnson: *Rose Bowl picture*
Hillel Foundation: *auditorium*
Westerville Press
Matthew B. McCormick
Richard L. Kennard
Robert Stailey
Rochelle Finberg

THE LAST WORD

It began late one evening in April . . .
They led us blindfolded to Mirror Lake,
And called us M-A-K-I-O . . .
We were to be the staff of the 1958 MAKIO.
There were Roger, Carol Sue, Nancy, Sue and I . . .
And we were eager to begin our new job.

We chose a printer, signed contracts . . .
We selected a terrific sophomore staff . . .
And soon it was Summer Quarter.

It was then that the 1958 MAKIO began . . .
To develop a personality.
We gave it a theme, a purpose for existing.
Then it began to show signs . . .
Of being an individual.
It expressed its ideas in pictures . . .
And tried to represent a university . . .
Through its 644 pages.

Meanwhile, Carol Sue and I drew layouts,
Wrote copy, made plans . . .
Nancy organized mass picture-taking tours . . .
Sue began writing little numbers in big books . . .
Roger thought of ways to make money,
Then turned around and spent it . . .
And told us that women don't understand finances.

But it wasn't all work . . .
Sometimes we went swimming, or to a show . . .
And Roger even found time to get married.

Fall Quarter came before we knew it . . .
And with it the onslaught of eager freshmen . . .
And sophomore editors who could hardly wait . . .
To begin their work.

It was their MAKIO from then on.
They spent long hours putting pages together . . .
And photographers went out of their way . . .
To get those all-important pictures.

Carol Sue and I began to scream DEADLINE!
Nancy kept saying,
"Who missed the Home Ec Club picture?"
Sue made innumerable trips to the auditing office . . .
And Roger constantly muttered,
"We've GOT to make maximum profit!"
(It seems he's about to become
the father of twins!)

We'll always remember
Being chased out of the Union by the night manager,
Staying up all night to meet a deadline . . .
The trips down the dungeon-like stairs of Union Station
To the Railway Express office . . .
The coffee breaks in the Tavern . . .
The talks with Isabelle . . .
The Saturday morning conferences . . .
With Dick Kennard and Bob Stailey.

Suddenly it was over, and the book was in.
We slept for a few hours . . .
And then began studying for courses
Which we'd been cutting all year.

And then our job was done.
It ended late one evening in April . . .
We led them blindfolded to Mirror Lake,
And called them M-A-K-I-O . . .
And they were to be the staff of the 1959 MAKIO.

J. W.

LITHOGRAPHED BY

TAYLOR PUBLISHING CO.

DALLAS • TEXAS

The Best Yearbooks are TAYLOR MADE

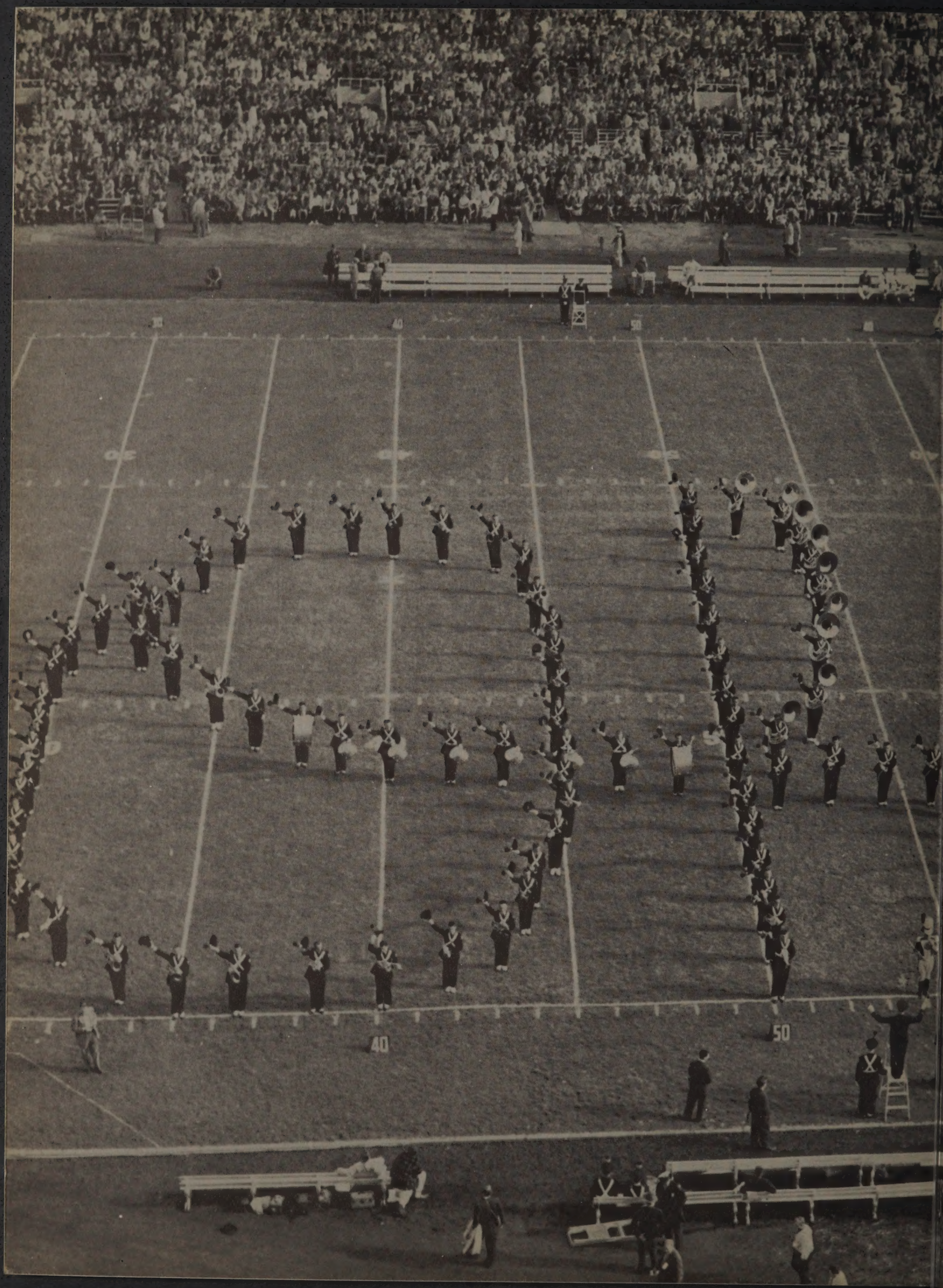
40
50
40
50

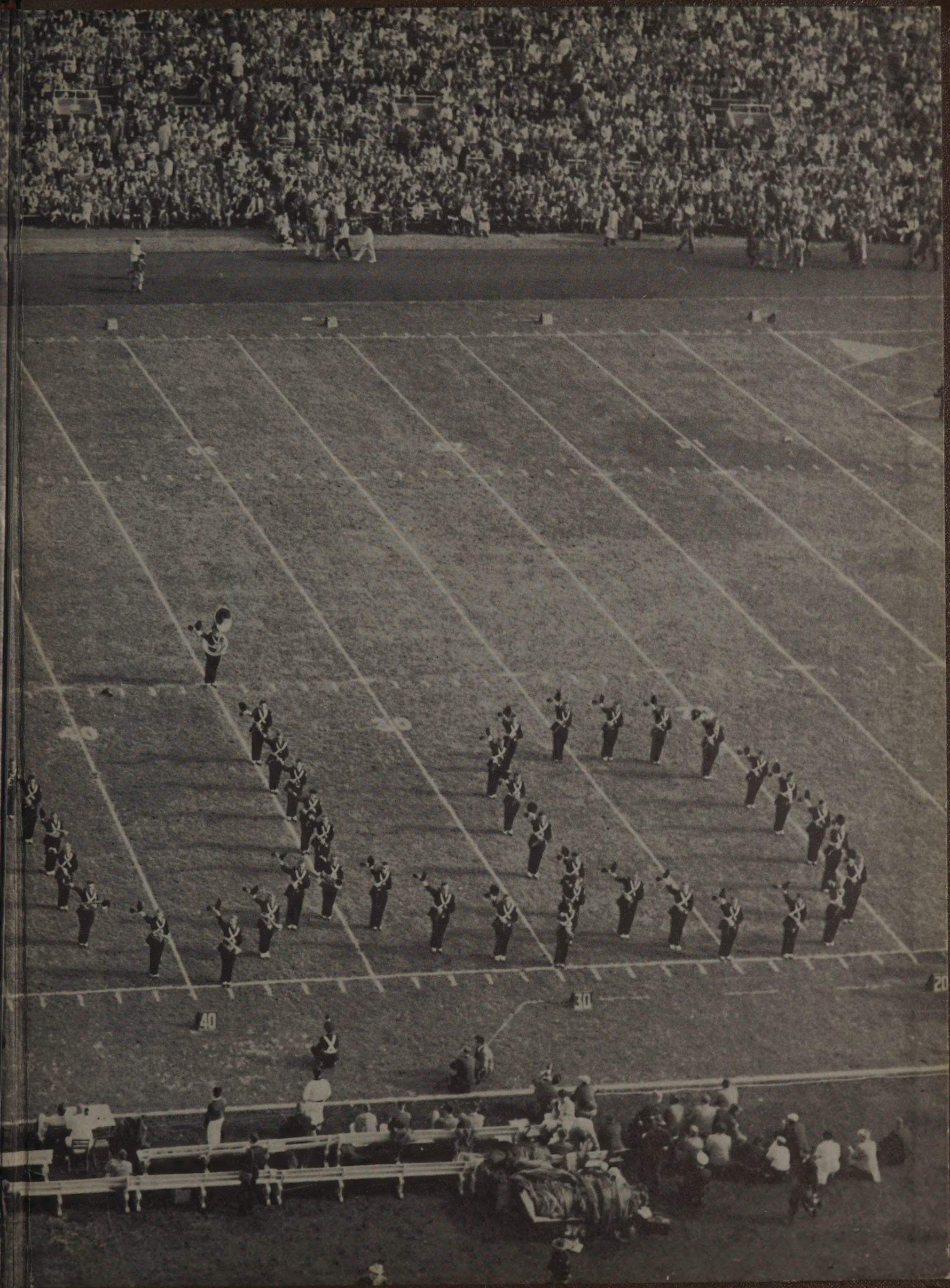
40
30
20